MISSOURI

2026 GYMNASTICS NOTES

MEET 14

NCAA CHAMPIONSHIP - REGIONAL FINAL

Lexington, Ky.
4 p.m. CT
ESPN+
Bart Conner and Bridget Sloan
Historic Memorial Coliseum
Sunday, April 5
Virtius

2026 SCHEDULE/RESULTS

JANUARY

DATE	#	OPPONENT	SCORE/TIME (CT)
SUN.	**4**	**VS. (RV) IOWA STATE**	**W, 196.850-191.325**
Sat.	10	Ameritas Master's Classic	
		at No. 27 Nebraska	W, 197.275-194.600
		Wisconsin-La Crosse	W, 197.275-192.075
		Wisconsin-Stout	W, 197.275-184.675
FRI.	**16**	**VS. NO. 2 OKLAHOMA***	**L, 196.925-197.425**
Fri.	23	at No. 3 Alabama*	L, 197.225-197.500
FRI.	**30**	**VS. NO. 2 LSU***	**L, 197.500-197.675**

FEBRUARY

DATE	#	OPPONENT	SCORE/TIME (CT)
FRI.	**6**	**VS. NO. 2 FLORIDA***	**W, 197.200-196.500**
Fri.	13	at No. 25 Kentucky*	W, 196.825-196.800
FRI.	**20**	**MIZZOU QUAD**	
		VS. NO. 46 ILLINOIS	**W, 197.550-195.450**
		VS. NO. 41 BALL STATE	**W, 197.550-195.275**
		VS. NO. 40 AIR FORCE	**W, 197.550-195.675**

MARCH

DATE	#	OPPONENT	SCORE/TIME (CT)
SUN.	**1**	**VS. NO. 8 ARKANSAS***	**W , 197.425-197.225**
Fri.	6	at No. 6 Georgia*	L, 197.300-197.600
Fri.	13	at No. 17 Auburn*	W, 197.325-196.700
Sat.	21	SEC Championship	6th, 197.075

APRIL

DATE	#	OPPONENT	SCORE/TIME (CT)
Fri.	3	NCAA Championship Second Rd.	2nd, 196.875
Sun.	5	NCAA Championship Regional Final	4 p.m. (ESPN+)
Thu.	16	NCAA Championship Semifinal	TBD (ESPN2)
Sat.	18	NCAA Championship Final	3 p.m. (ABC)

- **** - SEC Meet***
- ***SEC Championship was held at BOC Center in Tulsa, Okla.***
- ***NCAA Championship Second Round/Regional Final is held at Historic Memorial Coliseum in Lexington, Ky.***
- ***NCAA Championship Semifinal/Final is held at Dickies Arena in Fort Worth, Texas.***
- ***Home meets listed in BOLD CAPS. All times Central and subject to change.***

THE MATCHUP

MIZZOU
2026 Record ____ 16-10, 4-4 SEC
Week 12 Ranking ____ 8
Head Coach ____ Shannon Welker
Year at Mizzou ____ 13th

ARKANSAS
2026 Record ____ 10-13-1, 2-5-1 SEC
Week 12 Ranking ____ 9
Head Coach ____ Jordyn Wieber
Year at Arkansas ____ Seventh

OKLAHOMA
2026 Record ____ 26-1-1, 8-0 SEC
Week 12 Ranking ____ 1
Head Coach ____ KJ Kindler
Year at Oklahoma ____ 20th

OHIO STATE
2026 Record ____ 19-6, 3-6 Big Ten
Week 12 Ranking ____ 18
Head Coach ____ Meredith Paulicivic
Year at Ohio State ____ Ninth

TEAM COMPARISON

MIZZOU
Team NQS ____ 197.178 (8)
Vault NQS ____ 49.231 (10)
Bars NQS ____ 49.308 (10)
Beam NQS ____ 49.244 (11)
Floor NQS ____ 49.433 (7)

ARKANSAS
Team NQS ____ 197.170 (9)
Vault NQS ____ 49.300 (6)
Bars NQS ____ 49.173 (16)
Beam NQS ____ 49.320 (6)
Floor NQS ____ 49.378 (11)

OKLAHOMA
Team NQS ____ 197.980 (1)
Vault NQS ____ 49.543 (1)
Bars NQS ____ 49.443 (4)
Beam NQS ____ 49.523 (2)
Floor NQS ____ 49.489 (4)

OHIO STATE
Team NQS ____ 196.492 (18)
Vault NQS ____ 49.108 (17)
Bars NQS ____ 48.956 (28)
Beam NQS ____ 49.092 (16)
Floor NQS ____ 49.356 (13)

MOST RECENT LINEUPS

VAULT
1. Kaia Tanskanen
2. Railey Jackson
3. Kennedy Griffin
4. Hannah Horton
5. Kimarra Echols
6. Elise Tisler

BEAM
1. Railey Jackson
2. Amy Wier
3. Kaia Tanskanen
4. Olivia Kelly
5. Lauren Macpherson
6. Addison Lawrence

BARS
1. Makayla Green
2. Lauren Macpherson
3. Olivia Kelly
4. Maiya Terry
5. Hannah Horton
6. Kimarra Echols

FLOOR
1. Railey Jackson
2. Elise Tisler
3. Ayla Acevedo
4. Kaia Tanskanen
5. Kennedy Griffin
6. Hannah Horton

BY THE NUMBERS

2 — Missouri was selected as the No. 2 seed in its NCAA Championship regional for the second-straight year, tied for its best in program history.

10 — Mizzou collected 10 2026 All-Southeastern Conference honors, breaking the league record it set in 2024 of seven.

6 — Missouri advanced to its sixth-straight NCAA Regional Final with a top-two finish in Lexington.

78 — Mizzou has scored 49.000+ on floor in 78-straight meets, the fifth longest steak in the history of NCAA women's gymnastics.

SOCIAL MEDIA

X ..... @MizzouAthletics | @MizzouGym
Instagram ..... @MizzouAthletics | @MizzouGym
Facebook ..... MizzouAthletics | MizzouGym
TikTok ..... @MizzouAthletics | @MizzouGym

STRATEGIC COMMUNICATIONS

Ryan Cullinane ..... Assistant Director
Phone (C) 727-735-8297
Email ..... rcullinane@missouri.edu
Web ..... MUTigers.com

PHOTO ROSTER



AYLA ACEVEDO
5-3 • SO.
VIRGINIA BEACH, VA.



GRACE ANNE DAVIS
5-0 • GR.
ALBERTVILLE, ALA.



KIMARRA ECHOLS
5-0 • FR.
HENDERSON, NEV.



DAKOTA ESSENPRIES
5-2 • JR.
ADRIAN, MO.



MAKAYLA GREEN
5-3 • GR.
MAYS LANDING, N.J.



KENNEDY GRIFFIN
5-6 • JR.
STRONGSVILLE, OHIO



HANNAH HORTON
5-1 • JR.
BROOKLYN PARK, MINN.



RAILEY JACKSON
5-1 • SO.
FOREST PARK, ILL.



OLIVIA KELLY
5-6 • SO.
BRONX, N.Y.



BRYCE KUPBENS
5-2 • FR.
BELMONT, CALIF.



ADDISON LAWRENCE
5-4 • SR.
OLATHE, KAN.



RAYNA LIGHT
5-4 • JR.
BRANDON, FLA.



LAUREN MACPHERSON
5-1 • GR.
GILBERT, ARIZ.



LISA SZEIBERT
5-1 • SO.
WYOMING, MICH.



KAIA TANSKANEN
5-2 • SO.
HOWELL, MICH.



MAIYA TERRY
5-6 • FR.
COUER D'ALENE, ID.



ELISE TISLER
5-6 • R-SR.
FAIRFAX STATION, VA.



SARA WABI
5-2 • GR.
CHICAGO, ILL.



HAYLI WESTERLIND
5-4 • FR.
RIVERTON, UTAH



AMY WIER
5-1 • R-SR.
ST. LOUIS, MO.



SHANNON WELKER
HEAD COACH
13TH SEASON



WHITNEY SNOWDEN
ASSOCIATE HEAD COACH
FOURTH SEASON



LACEY RUBIN
ASSISTANT COACH
THIRD SEASON



JACKIE TERPAK
ASSISTANT COACH
THIRD SEASON



MADY CLARK
DIRECTOR OF OPERATIONS
FOURTH SEASON



NAME	HT.	CL	EVENTS	HOMETOWN / HS / PREVIOUS SCHOOL
Ayla Acevedo	5-3	So.	AA	Virginia Beach, Va. / Floyd E. Kellam High School
Grace Anne Davis	5-0	Gr.	AA	Albertville, Ala. / Albertville High School
Kimarra Echols	5-0	Fr.	AA	Henderson, Nev. / Green Valley High School
Dakota Essenpries	5-2	Jr.	AA	Adrian, Mo. / Adrian High School / Arkansas
Makayla Green	5-3	Gr.	AA	Mays Landing, N.J. / Oakcrest High School / Illinois
Kennedy Griffin	5-6	Jr.	AA	Strongsville, Ohio / Strongsville High School
Hannah Horton	5-1	Jr.	AA	Brooklyn Park, Minn. / Champlin Park High School
Railey Jackson	5-1	So.	AA	Park Forest, Ill. / Crete Monee High School
Olivia Kelly	5-6	So.	AA	Bronx, N.Y. / Florida Virtual Flexpoint
Bryce Kupbens	5-2	Fr.	AA	Belmont, Calif. / Carlmont High School
Addison Lawrence	5-4	Sr.	AA	Olathe, Kan. / Blue Valley Southwest High School
Rayna Light	5-4	Jr.	AA	Brandon, Fla. / Durant High School
Lauren Macpherson	5-1	Gr.	AA	Gilbert, Ariz. / Perry High School / San Jose State
Lisa Szeibert	5-1	So.	AA	Wyoming, Mich. / Michigan Connections Academy
Kaia Tanskanen	5-2	So.	AA	Howell, Mich. / Michigan Conections Academy
Maiya Terry	5-6	Fr.	AA	Coeur D'Alene, Idaho / Lake City High School
Elise Tisler	5-6	R-Sr.	AA	Fairfax Station, Va. / Robinson Secondary / Towson
Sara Wabi	5-2	Gr.	AA	Chicago, Ill. / Marist High School / Illinois State
Hayli Westerlind	5-4	Fr.	AA	Riverton, Utah / Riverton High School
Amy Wier	5-1	R-Sr.	AA	St. Louis, Mo. / Lafayette / Oklahoma

COACHING AND SUPPORT STAFF

Head Coach: Shannon Welker
Associate Head Coach: Whitney Snowden
Assistant Coach: Lacey Rubin
Assistant Coach: Jackie Terpak
Director of Operations: Mady Clark
Athletic Trainer: Dayna Carson
Strength Trainer: Brad Ruhanen
Director of Performance Nutrition: Holly McKee
Director of Event Operations: Mady Katchen
Sports Information Director: Ryan Cullinane
Creative Director: Drew Wick

PRONUNCIATIONS

-Ayla **Acevedo** (AH-see-vay-doe)
-**Kimarra Echols** (Ka-Mar-Ruh Ec-khols)
-Dakota **Essenpries** (Ess-in-price)
-**Makayla** Green (muh-KAY-luh)
-Bryce **Kupbens** (Cup-benz)
-Lauren **Macpherson** (Mac-fear-son)
-Lisa **Szeibert** (Zy-BERT)
-Kaia **Tanskanen** (Tawns-ka-nen)
-**Maiya Terry** (MY-uh TARE-ee)
-Sara **Wabi** (Wah-bee)
-Amy **Wier** (WEER)

GENERAL INFORMATION

Name..... University of Missouri
Location ..... Columbia, Mo.
Founded 1839
Nickname ..... Tigers
Mascot..... Truman the Tiger
Enrollment..... 32,105
Colors..... Gold & Black
Arena..... Mizzou Arena (15,061)
Conference ..... Southeastern (SEC)
President ..... Dr. Mun Y. Choi
Alma Mater..... Illinois, 1987
Athletics Director.....Laird Veatch
Alma Mater.....Kansas State, 1995

TEAM INFORMATION

2025 Overall Record..... 25-11
2025 SEC Record 5-3
Letterwinners Returning 13
Letterwinners Lost 9
Newcomers..... 7

MIZZOU GYMNASTICS STAFF

Head Coach .....Shannon Welker (13th season)
Alma Mater ..... Illinois-Chicago, 1998
Career Record.....181-175-1 (.508)
Record at Mizzou .....181-175-1 (.508)
SEC Record (Regular Season) ..... 28-63 (.308)
Associate Head Coach.....Whitney Snowden
Alma Mater ..... Pan American Gymnastics Union
Assistant Coach ..... Lacey Rubin
Alma Mater ..... Eastern Michigan, 2018
Assistant Coach .....Jackie Terpak
Alma Mater .....Temple, 2022
Director of Operations ..... Mady Clark
Director of Athletic Performance..... Brad Ruhanen
Director of Performance Nutrition .....Holly McKee

MIZZOU GYMNASTICS HISTORY

First varsity season..... 1979-80
All-Time Record..... 625-644-3 (.493)
NCAA Appearances 24
2000, 2001, 2002, 2003, 2004, 2005, 2006, 2007, 2008, 2009, 2010, 2011, 2012, 2015, 2016, 2017, 2018, 2019, 2021, 2022, 2023, 2024, 2025, 2026
Last NCAA Appearance..... 2025
..... NCAA Championship Final
..... 3rd of 4 (197.6125)

NCAA CHAMPIONSHIP HISTORY

- Mizzou was selected to its 11th-straight NCAA Championship as the No. 2 seed for the second-straight year.
- WIth a top-two placement in its NCAA Championship Second Round meet, Missouri extended its streak of advancing to the Regional Final to six in a row.
- Hannah Horton captured a share of the NCAA Lexington Regional Floor Championship with her score of 9.925 on the apparatus, marking her second-career regional title after winning the uneven bars crown at the 2025 Seattle Regional.
- The Tigers also captured three NCAA Regional Championships on individual events in 2025: Amari Celestine on vault (9.950), Hannah Horton on bars (9.950) and Helen Hu on beam (10.000), with Hu scoring the first 10 on an event in NCAA competition in program history.
- Mizzou has 17 individual regional champions in its history, with last year's marking the first since 2010.

THE MATCHUPS

- Mizzou is set to compete against No. 1 Oklahoma, No. 9 Arkansas and No. 18 Ohio State in its NCAA Championship Regional Final meet.
- Missouri is 21-18 against the Razorbacks, including 2-1 in 2026, 16-64 versus the Sooners and 5-8 when taking on the Buckeyes.
- The Regional Final marks the first meet between the Tigers and Buckeyes since Feb. 28, 2020, when the Black & Gold hosted and won its quad meet, topping Ohio State 196.775-194.675.

TIGER ALL-AMERICANS

- Mizzou collected multiple postseason honors, highlighted by WCGA Regular Season All-America recognition for Addison Lawrence and Kimarra Echols.
- Lawrence earned Balance Beam First Team All-America honors, becoming the third Tiger in program history to receive the distinction.
- Echols was named Uneven Bars Second Team All-America, becoming the second freshman in program history to earn WCGA Regular Season All-America honors.
- Missouri now owns 22 WCGA Regular Season All-America honors all-time, including eight first-team selections.

JUST HORTON THINGS

- ***Hannah Horton*** was named SEC Specialist of the Year, marking the third-straight season a Tiger earned the award and the fifth time in the last seven years for Missouri.
- Horton secured the vault runner-up finish at the SEC Championship with a 9.950 and added a 9.900 on floor to help Mizzou post the top score on the apparatus in Session I.
- Horton leads all Tigers with 21 event titles this season.
- Following the regular season, Horton ranks 18th nationally on floor, 25th on bars and 21st on vault, becoming the first Tiger to finish ranked in the top 25 of three individual events since Sarah Shire did so in 2011.
- Her season includes a career-best 9.975 on vault at the Ameritas Master's Classic and also holds season highs of 9.950 on both bars and floor.

RECORD SETTING ALL-SEC SELECTIONS

- Missouri placed a conference-record 10 gymnasts on the All-SEC Team, surpassing the program's previous record of seven set in 2024.
- Honorees included ***Ayla Acevedo, Kimarra Echols, Makayla Green, Kennedy Griffin, Hannah Horton, Olivia Kelly, Addison Lawrence, Kaia Tanskanen, Maiya Terry*** and ***Elise Tisler.***
- Echols also earned All-SEC Freshman Team recognition, the 13th selection in program history.

STRONG SHOWING AT SEC CHAMPIONSHIP

- Missouri finished second in Session I and sixth overall at the SEC Championship.
- The Tigers recorded meet-high totals on floor (49.450) and vault (49.350) in the afternoon session.
- Four Tigers scored 9.900 or better on floor: ***Elise Tisler, Kaia Tanskanen, Kennedy Griffin*** and ***Hannah Horton.***
- Horton's 9.950 on vault secured the runner-up finish, while ***Kimarra Echols*** matched her career-best 9.900.
- ***Addison Lawrence*** led beam with a 9.925, her sixth score of 9.925 or higher this season.

THESE TIGERS ARE ON FIRE

- Mizzou ranked inside the top 10 nationally on all four events for seven-straight weeks during the

regular season.
- Week five marked the first time in the Road to Nationals era (since 1998) that Missouri ranked inside the top 10 nationally on all four events after every team had competed.

FAB FLOOR LOOKING FAB

- Mizzou's highest event ranking comes on the floor exercise, where it stands seventh nationally with a team NQS of 49.433.
- The team's No. 2 floor ranking in weeks three and four tied the program's second-highest individual-event team ranking from week three onward. It previously ranked No. 1 on beam in weeks eight and nine in 2006 and No. 2 on beam in weeks three and five in 2022.
- ***Hannah Horton*** leads the team in NQS on floor with 9.930, which finished the year 18th in the country, while ***Kennedy Griffin*** joins her in the top 25, standing at 25th with 9.925.
- On Feb. 20 at the Mizzou Quad, the Tigers scored all 9.9+ for their highest floor score of the season of 49.575.

JUST A FRESHMAN

- ***Kimarra Echols*** is in the midst of one of the best freshman seasons in Mizzou gymnastics history, after being named Uneven Bars Second Team All-America, becoming just the second MU freshman in program history to earn WCGA Regular Season All-America honors.
- The Henderson, Nev., native is one of only three All-Americans on bars in their freshman season.
- She ranked third nationally in week seven on uneven bars with a NQS of 9.915, becoming the fourth Mizzou gymnast since 2004 to rank in the top five of the event after all teams have competed.
- Echols has been a cornerstone of Mizzou's lineup throughout the 2026 season, competing in all 12 meets thus far and on pace to be the first Tiger freshman to do so since 2022 (***Grace Anne Davis***, Jocelyn Moore).

MACPHERSON NAMED SEC SCHOLAR-ATHLETE OF THE YEAR

- ***Lauren Macpherson*** was named the 2026 SEC Scholar-Athlete of the Year, becoming the second gymnast in program history to earn the honor and the 14th Mizzou student-athlete since joining the conference in 2012.
- The Gilbert, Ariz., native earned her undergraduate degree in kinesiology and is currently pursuing a master's degree in epidemiology and public health, earning WCGA Academic All-America honors in 2024-25.
- Macpherson has been a key contributor on beam, posting six scores of 9.900 or higher this season, including a career-tying 9.950 against LSU on Jan. 30.
- She also appeared in nine bars lineups, recording a season-high 9.900 against Arkansas on March 1.

GOODESS WITH GLASSES

- After not competing as a freshman, ***Ayla Acevedo*** earned a spot in Mizzou's floor lineup through offseason development while balancing a biochemistry major.
- The sophomore scored a 9.900 in her collegiate debut against Iowa State and matched the mark against Oklahoma before posting a career-best 9.925 against Florida.
- She performs to K-pop music from KATSEYE, marking the first known NCAA floor routine using the group, according to program research.

TANSKANEN AMONG THE WORLD'S BEST

- Sophomore ***Kaia Tanskanen*** brings elite international experience to Mizzou's postseason lineup, highlighted by a 15th-place finish in the all-around final at the FIG Artistic Gymnastics World Championships, the best in Finnish history.
- She was one of just two active NCAA gymnasts to qualify for the world final, competing among the top 24 athletes globally.
- Tanskanen also placed 11th all-around at the European Championships, finishing as the top Finnish athlete in the field.

ADDI'NG UP 9.950S

- ***Addison Lawrence*** had big shoes to fill entering her senior season in replacing the 2025 NCAA balance beam national champion Helen Hu, but has proven to be one of the best in the country on the apparatus this season.
- Lawrence has opened her final year of collegiate competition with five scores of 9.950 on beam in the team's first six meets, one of just three gymnasts nationally with five scores of 9.950 or higher through week six.

HOLDING DOWN THE LEADOFF SPOT

- Redshirt senior ***Amy Wier*** has served as the leadoff for the Tigers' balance beam rotation in all but three meets this season.

2026 SEC STANDINGS

RK.	TM	CONF.	OVR.	TEAM NQS
1.	Oklahoma	8-0	26-1-1	197.980
2.	Florida	6-2	23-2	197.753
3.	Georgia	5-3	21-8	197.391
4.	LSU	5-3	20-5-1	197.920
5.	**MISSOURI**	**4-4**	**16-10**	**197.178**
6.	Alabama	4-4	16-9	197.498
7.	Arkansas	2-5-1	10-13-1	197.170
8.	Kentucky	1-6-1	2-20-1	196.550
9.	Auburn	0-8	5-22	196.498

ROAD TO NATIONALS RANKINGS, WEEK 12

	TEAM	TEAM NQS
1.	***Oklahoma****	***197.980***
2.	***LSU****	***197.920***
3.	***Florida****	***197.753***
4.	UCLA	197.540
5.	***Alabama****	***197.498***
6.	***Georgia****	***197.391***
7.	Stanford	197.248
8.	**MISSOURI**	**197.178**
9.	***Arkansas****	***197.170***
10.	Michigan	197.111
11.	Michigan State	197.103
12.	Utah	197.075
13.	Minnesota	196.842
14.	California	196.716
15.	Clemson	196.644
16.	***Kentucky****	***196.550***
17.	***Auburn****	***196.498***
18.	Ohio State	196.492
19.	Iowa	196.447
20.	Penn State	196.470
21.	North Carolina State	196.452
22.	North Carolina	196.393
23.	Denver	196.383
24.	BYU	196.228
25.	Oregon State	196.106

Opponents in bold italics. * - SEC opponents

MIZZOU IN THE RANKINGS

WEEK	TEAM	VT	UB	BB	FX
Preseason (WCGA)	7	N/A	N/A	N/A	N/A
Jan. 5	2	1	1	9	1
Jan. 12	7	7	7	13	6
Jan. 19	7	5	12	11	2
Jan. 26	7	5	12	9	2
Feb. 2	7	6	10	7	3
Feb. 9	7	7	10	7	4
Feb. 16	8	8	8	7	5
Feb. 23	7	8	9	8	5
March 2	7	8	9	8	5
March 9	7	9	9	8	5
March 16	9	10	10	10	7
March 23	8	10	10	11	7

INDIVIDUAL (TOP 25)	AA	VT	UB	BB	FX
Kimarra Echols	--	--	15	--	--
Kennedy Griffin	--	--	--	--	25
Hannah Horton	--	21	25	--	18
Addison Lawrence	--	--	--	8	--

2026 EVENT TITLES

Meet	Name	Event	Score
Iowa State	Horton + Jackson	Vault	9.875
Iowa State	Horton	Bars	9.925
Iowa State	Lawrence	Beam	9.950
Iowa State	Horton	Floor	9.925
Iowa State	Echols	All-Around	38.650
Ameritas Master's Classic	Horton	Vault	9.975
Ameritas Master's Classic	Echols	Bars	9.925
Ameritas Master's Classic	Lawrence	Beam	9.950
Ameritas Master's Classic	Horton	Floor	9.925
Oklahoma	Horton + Griffin	Floor	9.925
Alabama	Lawrence + Jackson	Beam	9.950
LSU	Jackson	Vault	9.950
LSU	Horton	Bars	9.950
Florida	Terry	Bars	9.900
Florida	Lawrence	Beam	9.950
Florida	Acevedo, Tanskanen + Griffin	Floor	9.925
Florida	Tanskanen	All-Around	39.400
Kentucky	Tisler	Vault	9.900
Mizzou Quad	Jackson	Vault	9.925
Mizzou Quad	Horton	Bars	9.925
Mizzou Quad	Wier + Jackson	Beam	9.900
Mizzou Quad	Jackson, Tisler + Horton	Floor	9.925
Arkansas	Horton + Echols	Vault	9.875
Arkansas	Terry + Horton	Bars	9.925
Arkansas	Jackson	Beam	9.950
Arkansas	Horton + Tanskanen	Floor	9.925
Georgia	Horton	Bars	9.950
Auburn	Horton	Vault	9.900
Auburn	Kelly + Macpherson	Beam	9.900
NCAA Second Round	Horton	Floor	9.925

- In fact, Wier's nine-consecutive meets competing first for Missouri's beam rotation is the second time in at least the last 11 seasons and first since Sienna Schreiber did so for 10-straight contests in 2020.
- The St. Louis native has scored 9.825 or better on beam in all but two meets this season, including two scores of 9.900.

NO FLUKE

- The Tigers' best season in program history reflected sustained growth rather than a one-year breakthrough.
- Under ***Shannon Welker's*** leadership, Mizzou has consistently become one of the premier programs in the nation, finishing in the top 15 in each of the last six seasons after only doing so four times between 1998 and 2014.
- Both times the Tigers ranked among the top five to finish the season were under Welker - 2022 (fifth) and 2025 (third).
- Mizzou has scored 197.000 or better in 39 of its last 47 meets dating back to 2023.

CONTINUOUSLY REWRITING HISTORY

- Mizzou opened the 2026 season with a 10-3 record through 13 results, tying the best start in program history.
- The Tigers have now achieved the mark six times (2004, 2009, 2010, 2023, 2025, 2026) and for the second consecutive season.

NO SHORTAGE OF 2025 ALL-AMERICANS BACK AT MIZZOU

- Of the nation-leading nine Women's Collegiate Gymnastics Association (WCGA) All-America honors MU tallied following the 2025 NCAA Championship Semifinal meet, four returned to Mizzou, tied for most in the country along with Alabama, Oklahoma and Florida.
- ***Elise Tisler*** was named a WCGA Vault First Team member. On the WCGA Second Team, ***Hannah Horton*** earned recognition on uneven bars, while ***Olivia Kelly*** was recognized on uneven bars and balance beam and ***Addison Lawrence*** was also honored on balance beam.

THE BEST SEASON IN MIZZOU WOMEN'S SPORTS HISTORY

- The 2025 Mizzou gymnastics season finished as the most successful season of any varsity women's team in school history, placing third at the NCAA Championship Final.
- It marked the first time the program advanced to the NCAA National Championship Final and the second time it had competed in the NCAA Championship Semifinals, having done so for the first time in 2022.
- ***Helen Hu*** captured the program's first individual national title after scoring 9.9875 on balance beam.

SETTING HISTORY IN FIRST YEAR AT MIZZOU ARENA

- Missouri earned its highest-ranked win in program history in its contest against No. 2 Florida on Friday, Feb. 6, winning 197.200-196.800.
- This marks the Tigers' third win and second-straight against Florida, most recently in the NCAA Championship Semifinal on April 17, 2025.
- MU's previous highest-ranked win came against No. 3 teams, which it has done three times in program history: against Florida last season, at home against LSU on Jan. 26, 2024, and in the NCAA Championship Semifinal over Michigan on April 15, 2022.
- Mizzou also welcomed No. 2 Oklahoma (Jan. 16) and No. 2 LSU (Jan. 30) to CoMo for its first season competing in Mizzou Arena.

2026 SIGNING CLASS AMONG BEST IN MIZZOU HISTORY

- Mizzou welcomes the No. 6 recruiting class nationally for 2026-27, according to College Gym News, marking the second top-10 signing class in the past three years and the program's second-highest ranked class ever.
- The six-member class—***Addison Anderson, Ashtyn Conley, Dakota "Coco" Haynes, Raegan McCarty, Kendall Morgan*** and ***Imani White***—ranks fifth in the SEC and continues Mizzou's run of three consecutive top-20 classes.
- The group features two five-star recruits and multiple national, regional and state champions, bringing proven success across all four events and depth throughout the lineup.
- White headlines the class as the highest-rated signee in program history, ranking No. 5 nationally, with a decorated résumé that includes multiple national team selections.

MIZZOU LINEUPS

VAULT

Opponent	1	2	3	4	5	6
Iowa State	K.Griffin	K.Tanskanen	R.Jackson	K.Echols	H.Horton	E.Tisler
at Ameritas Master's Classic	K.Griffin	K.Tanskanen	R.Jackson	K.Echols	E.Tisler	H.Horton
Oklahoma	K.Griffin	K.Tanskanen	R.Jackson	K.Echols	E.Tisler	H.Horton
at Alabama	K.Griffin	A.Acevedo	R.Jackson	K.Echols	E.Tisler	H.Horton
LSU	K.Griffin	R.Jackson	K.Tanskanen	K.Echols	E.Tisler	H.Horton
Florida	K.Griffin	R.Jackson	K.Tanskanen	K.Echols	E.Tisler	H.Horton
at Kentucky	R.Jackson	A.Acevedo	K.Griffin	K.Echols	E.Tisler	H.Horton
Mizzou Quad	R.Jackson	K.Tanskanen	K.Griffin	K.Echols	E.Tisler	H.Horton
Arkansas	R.Jackson	K.Tanskanen	K.Griffin	H.Horton	E.Tisler	K.Echols
at Georgia	K.Griffin	R.Jackson	K.Tanskanen	E.Tisler	H.Horton	K.Echols
at Auburn	K.Tanskanen	R.Jackson	K.Griffin	H.Horton	K.Echols	E.Tisler
SEC Championship	K.Tanskanen	A.Acevedo	K.Griffin	H.Horton	K.Echols	E.Tisler
NCAA Championship Second Round	K.Tanskanen	R.Jackson	K.Griffin	H.Horton	K.Echols	E.Tisler
NCAA Championship Regional Final	-	-	-	-	-	-
NCAA Championship Semifinal	-	-	-	-	-	-
NCAA Championship Final	-	-	-	-	-	-

BARS

Opponent	1	2	3	4	5	6
Iowa State	A.Lawrence	L.Macpherson	R.Light	H.Horton	K.Echols	M.Green
Ameritas Master's Classic	A.Lawrence	L.Macpherson	O.Kelly	H.Horton	K.Echols	M.Green
Oklahoma	A.Lawrence	L.Macpherson	O.Kelly	H.Horton	K.Echols	M.Green
at Alabama	L.Macpherson	O.Kelly	M.Green	M.Terry	H.Horton	K.Echols
LSU	L.Macpherson	O.Kelly	M.Green	M.Terry	H.Horton	K.Echols
Florida	L.Macpherson	O.Kelly	K.Tanskanen	M.Terry	H.Horton	K.Echols
at Kentucky	M.Green	O.Kelly	K.Tanskanen	M.Terry	H.Horton	K.Echols
Mizzou Quad	M.Green	O.Kelly	K.Tanskanen	M.Terry	H.Horton	K.Echols
Arkansas	M.Green	L.Macpherson	O.Kelly	M.Terry	H.Horton	K.Echols
at Georgia	M.Green	L.Macpherson	O.Kelly	M.Terry	H.Horton	K.Echols
at Auburn	M.Green	L.Macpherson	O.Kelly	M.Terry	H.Horton	K.Echols
SEC Championship	M.Green	L.Macpherson	O.Kelly	M.Terry	H.Horton	K.Echols
NCAA Championship Second Round	M.Green	L.Macpherson	O.Kelly	M.Terry	H.Horton	K.Echols
NCAA Championship Regional Final	-	-	-	-	-	-
NCAA Championship Semifinal	-	-	-	-	-	-
NCAA Championship Final	-	-	-	-	-	-

BEAM

Opponent	1	2	3	4	5	6
Iowa State	A.Wier	L.Macpherson	K.Tanskanen	R.Jackson	K.Echols	A.Lawrence
Ameritas Master's Classic	A.Wier	L.Macpherson	K.Griffin	O.Kelly	R.Jackson	A.Lawrence
Oklahoma	A.Wier	L.Macpherson	K.Tanskanen	O.Kelly	R.Jackson	A.Lawrence
at Alabama	A.Wier	L.Macpherson	K.Griffin	O.Kelly	R.Jackson	A.Lawrence
LSU	A.Wier	L.Macpherson	G.A.Davis	O.Kelly	R.Jackson	A.Lawrence
Florida	A.Wier	L.Macpherson	O.Kelly	K.Tanskanen	R.Jackson	A.Lawrence
at Kentucky	A.Wier	L.Macpherson	O.Kelly	K.Tanskanen	R.Jackson	A.Lawrence
Mizzou Quad	A.Wier	O.Kelly	L.Macpherson	K.Tanskanen	R.Jackson	A.Lawrence
Arkansas	A.Wier	O.Kelly	L.Macpherson	K.Tanskanen	R.Jackson	A.Lawrence
at Georgia	R.Jackson	K.Tanskanen	L.Macpherson	G.A.Davis	O.Kelly	A.Lawrence
at Auburn	R.Jackson	H.Westerlind	K.Tanskanen	O.Kelly	G.Anne Davis	L.Macpherson
SEC Championship	A.Wier	R.Jackson	H.Westerlind	O.Kelly	L.Macpherson	A.Lawrence
NCAA Championship Second Round	R.Jackson	A.Wier	K.Tanskanen	O.Kelly	L.Macpherson	A.Lawrence
NCAA Championship Regional Final	-	-	-	-	-	-
NCAA Championship Semifinal	-	-	-	-	-	-
NCAA Championship Final	-	-	-	-	-	-

FLOOR

Opponent	1	2	3	4	5	6
Iowa State	E.Tisler	A.Acevedo	K.Tanskanen	H.Horton	K.Echols	K.Griffin
Ameritas Master's Classic	E.Tisler	A.Acevedo	K.Tanskanen	R.Jackson	H.Horton	K.Griffin
Oklahoma	E.Tisler	R.Jackson	A.Acevedo	K.Tanskanen	H.Horton	K.Griffin
at Alabama	E.Tisler	R.Jackson	A.Acevedo	K.Tanskanen	K.Griffin	H.Horton
LSU	E.Tisler	R.Jackson	K.Echols	K.Tanskanen	K.Griffin	H.Horton
Florida	R.Jackson	A.Acevedo	K.Tanskanen	K.Echols	K.Griffin	H.Horton
at Kentucky	R. Jackson	E.Tisler	A.Acevedo	K.Tanskanen	H.Horton	K.Griffin
Mizzou Quad	R. Jackson	E.Tisler	K.Tanskanen	K.Echols	H.Horton	K.Griffin
Arkansas	R. Jackson	E.Tisler	A.Acevedo	K.Tanskanen	H.Horton	K.Griffin
at Georgia	R. Jackson	E.Tisler	A.Acevedo	K.Tanskanen	H.Horton	K.Griffin
at Auburn	R. Jackson	E.Tisler	A.Acevedo	K.Tanskanen	K.Griffin	H.Horton
SEC Championship	R. Jackson	E.Tisler	A.Acevedo	K.Tanskanen	K.Griffin	H.Horton
NCAA Championship Second Round	R. Jackson	E.Tisler	A.Acevedo	K.Tanskanen	K.Griffin	H.Horton
NCAA Championship Regional Final	-	-	-	-	-	-
NCAA Championship Semifinal	-	-	-	-	-	-
NCAA Championship Final	-	-	-	-	-	-

2026 9.900 TRACKER

2026 Individual 9.900 Leaderboard

GYMNAST	VT	UB	BB	FX	TOT
Ayla Acevedo	-	-	-	3	3
Grace Anne Davis	-	-	-	-	-
Kimarra Echols	3	7	-	-	10
Dakota Essenpries	-	-	-	-	-
Makayla Green	-	1	-	-	1
Kennedy Griffin	-	-	-	10	10
Hannah Horton	5	7	-	11	23
Railey Jackson	2	-	3	2	7
Olivia Kelly	-	1	4	-	5
Bryce Kupbens	-	-	-	-	-
Addison Lawrence	-	1	6	-	7
Rayna Light	-	-	-	-	-
Lauren Macpherson	-	1	5	-	6
Lisa Szeibert	-	-	-	-	-
Kaia Tanskanen	-	-	-	8	8
Maiya Terry	-	5	-	-	5
Elise Tisler	1	-	-	4	5
Sara Wabi	-	-	-	-	-
Hayli Westerlind	-	-	-	-	-
Amy Wier	-	-	2	-	2

2026 Meet-By-Meet 9.900 Tracker

MT	OPPONENT	VT	UB	BB	FX	TOT
1	Iowa State	0	3	3	3	9
2	at Ameritas Master's Classic	1	1	1	1	4
3	Oklahoma	1	0	1	3	5
4	at Alabama	1	1	3	2	7
5	LSU	1	2	2	4	9
6	Florida	0	1	2	3	6
7	at Kentucky	1	2	0	2	5
8	Mizzou Quad	1	1	2	5	9
9	Arkansas	0	3	2	2	7
10	at Georgia	0	3	1	4	8
11	at Auburn	1	3	2	2	8
12	SEC Championship	2	1	1	4	8
13	NCAA Second Round	2	2	0	3	7
14	NCAA Regional Final	-	-	-	-	-
15	NCAA Semifinal	-	-	-	-	-
16	NCAA Final	-	-	-	-	-
TOTAL		**11**	**23**	**20**	**38**	**92**

2026 TEAM PERFORMANCES

VAULT	SCORE	DATE
1. SEC Championship	49.350	March 21
2. at Auburn	49.325	March 13
Mizzou Quad	49.325	Feb. 20
4. vs. Oklahoma	49.300	Jan. 16
Ameritas Master's Classic	49.300	Jan. 10
6. NCAA Second Rd.	49.275	April 3
vs. LSU	49.275	Jan. 30
8. at Kentucky	49.200	Feb. 13
at Alabama	49.200	Jan. 23
vs. Iowa State	49.200	Jan. 4

UNEVEN BARS	SCORE	DATE
1. vs. Arkansas	49.475	March 1
2. vs. Iowa State	49.450	Jan. 4
3. at Auburn	49.425	March 13
at Georgia	49.425	March 6
5. Mizzou Quad	49.350	Feb. 20
vs. LSU	49.350	Jan. 30
7. SEC Championship	49.275	March 21
8. vs. Florida	49.250	Feb. 6
at Alabama	49.250	Jan. 23
10. at Kentucky	49.225	Feb. 13
Ameritas Master's Classic	49.225	Jan. 10

BALANCE BEAM	SCORE	DATE
1. vs. LSU	49.400	Jan. 30
at Alabama	49.400	Jan. 23
Ameritas Master's Classic	49.400	Jan. 10
4. vs. Oklahoma	49.375	Jan. 16
5. vs. Arkansas	49.350	March 1
6. Mizzou Quad	49.300	Feb. 20
7. at Auburn	49.275	March 13
vs. Florida	49.275	Feb. 6
9. at Georgia	49.250	March 6
10. at Kentucky	49.025	Feb. 13

FLOOR EXERCISE	SCORE	DATE
1. Mizzou Quad	49.575	Feb. 20
2. at Georgia	49.550	March 6
3. vs. Florida	49.525	Feb. 6
4. vs. Arkansas	49.475	March 1
vs. LSU	49.475	Jan. 30
6. NCAA Second Rd.	49.450	April 3
SEC Championship	49.450	March 21
vs. Iowa State	49.450	Jan. 4
8. vs. Oklahoma	49.425	Jan. 16
9. at Kentucky	49.375	Feb. 13
at Alabama	49.375	Jan. 23

TEAM SCORE	SCORE	DATE
1. Mizzou Quad	197.550	Feb. 20
2. vs. LSU	197.500	Jan. 30
3. vs. Arkansas	197.425	March 1
4. at Auburn	197.325	March 13
5. at Georgia	197.300	March 6
6. Ameritas Master's Classic	197.275	Jan. 10
7. at Alabama	197.225	Jan. 23
8. vs. Florida	197.200	Feb. 6
9. SEC Championship	197.075	March 21
10. vs. Oklahoma	196.925	Jan. 16

2026 INDIVIDUAL PERFORMANCES

VAULT	SCORE	DATE
1. Hannah Horton	9.975	Jan. 10
2. Hannah Horton	9.950	March 21
Railey Jackson	9.950	Jan. 30
4. Railey Jackson	9.925	Feb. 20
5. Hannah Horton	9.900	April 3
Kimarra Echols	9.900	April 3
Kimarra Echols	9.900	March 21
Hannah Horton	9.900	March 13
Elise Tisler	9.900	Feb. 13
Kimarra Echols	9.900	Jan. 23
Hannah Horton	9.900	Jan. 16

UNEVEN BARS	SCORE	DATE
1. Hannah Horton	9.950	March 6
Kimarra Echols	9.950	Feb. 13
Hannah Horton	9.950	Jan. 30
Kimarra Echols	9.950	Jan. 23
5. Hannah Horton	9.925	April 3
Kimarra Echols	9.925	March 13
Maiya Terry	9.925	March 6
Hannah Horton	9.925	March 1
Maiya Terry	9.925	March 1
Hannah Horton	9.925	Feb. 20
Hannah Horton	9.925	Feb. 13
Kimarra Echols	9.925	Jan. 30
Kimarra Echols	9.925	Jan. 10
Hannah Horton	9.925	Jan. 4

BALANCE BEAM	SCORE	DATE
1. Railey Jackson	9.950	March 1
Addison Lawrence	9.950	Feb. 6
Addison Lawrence	9.950	Jan. 30
Lauren Macpherson	9.950	Jan. 30
Addison Lawrence	9.950	Jan. 23
Railey Jackson	9.950	Jan. 23
Addison Lawrence	9.950	Jan. 10
Addison Lawrence	9.950	Jan. 4
9. Addison Lawrence	9.925	March 21
Lauren Macpherson	9.925	March 6

FLOOR EXERCISE	SCORE	DATE
1. Hannah Horton	9.950	March 6
Hannah Horton	9.950	Feb. 13
3. Hannah Horton	9.925	April 3
Kennedy Griffin	9.925	March 6
Kaia Tanskanen	9.925	March 1
Hannah Horton	9.925	March 1
Elise Tisler	9.925	Feb. 20
Railey Jackson	9.925	Feb. 20
Hannah Horton	9.925	Feb. 20
Kennedy Griffin	9.925	Feb. 13
Ayla Acevedo	9.925	Feb. 6
Kennedy Griffin	9.925	Feb. 6
Kaia Tanskanen	9.925	Feb. 6
Hannah Horton	9.925	Jan. 30
Kennedy Griffin	9.925	Jan. 30
Kennedy Griffin	9.925	Jan. 23
Kaia Tanskanen	9.925	Jan. 23
Hannah Horton	9.925	Jan. 16
Kennedy Griffin	9.925	Jan. 16
Hannah Horton	9.925	Jan. 10
Hannah Horton	9.925	Jan. 4

ALL-AROUND	SCORE	DATE
1. Kaia Tanskanen	39.400	Feb. 6
2. Kaia Tanskanen	39.350	Feb. 20
3. Kimarra Echols	38.650	Jan. 4

TEAM EVENT RECORD HIGHS

VAULT

SCORE	MEET
1. 49.500	AT ILLINOIS QUAD (MARCH 17, 2024)
2. 49.450	MIZZOU QUAD (MARCH 12, 2022)
	VS. AUBURN (FEB 19, 2023)
	NCAA CHAMP. REGIONAL FINAL (APRIL 1, 2023)
5. 49.425	AT LINDENWOOD/SEMO (JAN. 15, 2017)
	AT ALABAMA (FEB 25, 2022)
	VS. LSU (JAN. 26, 2024)
8. 49.400	NCAA CHAMP. SECOND ROUND (MARCH 30, 2023)
9. 49.375	SIX TIED
LAST	AT ARKANSAS (MARCH 14, 2025)

UNEVEN BARS

SCORE	MEET
1. 49.600	MIZZOU QUAD (MARCH 10, 2024)
2. 49.575	AT SEC CHAMPIONSHIP (MARCH 22, 2025)
	VS. AUBURN (MARCH 9, 2024)
4. 49.550	NCAA CHAMP. SECOND ROUND (APRIL 4, 2025)
5. 49.500	MIZZOU TO THE LOU (FEB. 16, 2024)
6. 49.475	***VS. ARKANSAS (MARCH 1, 2026)***
	VS. ILLINOIS (FEB 9, 2025)
	NCAA CHAMP. REGIONAL SECOND ROUND (APRIL 5, 2024)
9. 49.450	***VS. IOWA STATE (JAN. 4, 2026)***
	AT NCAA CHAMP. SEMIFINAL (APRIL 17, 2025)
	AT ARKANSAS (MARCH 14, 2025)
	VS. ARKANSAS (MARCH 3, 2024)
	AT ARKANSAS (FEB. 24, 2023)

BALANCE BEAM

SCORE	MEET
1. 49.575	AT NCAA CHAMP. SECOND ROUND (APRIL 4, 2025)
	AT ARKANSAS (MARCH 14, 2025)
3. 49.550	AT ARKANSAS (FEB. 24, 2023)
4. 49.525	MIZZOU QUAD (MARCH 10, 2023)
	AT ILLINOIS (JAN. 8, 2023)
6. 49.500	AT NCAA CHAMP. SEMIFINAL (APRIL 17, 2025)
	VS. KENTUCKY (MARCH 10, 2017)
8. 49.475	NCAA CHAMP. SECOND ROUND (MARCH 30, 2023)
	MIZZOU QUAD (MARCH 12, 2022)
10. 49.450	VS. AUBURN (MARCH 9, 2025)
	NCAA CHAMP. SECOND ROUND (APRIL 2, 2021)

FLOOR EXERCISE

SCORE	MEET
1. 49.725	AT ZOU TO THE LOU (FEB. 14, 2025)
2. 49.700	VS. AUBURN (MARCH 9, 2025)
	AT ILLINOIS QUAD (MARCH 17, 2024)
4. 49.650	MIZZOU QUAD (MARCH 12, 2022)
5. 49.625	MIZZOU QUAD (MARCH 10, 2024)
6. 49.600	AT SEC CHAMPIONSHIP (MARCH 22, 2025)
	VS. ARKANSAS (MARCH 3, 2024)
	VS. LSU (JAN. 26, 2024)
	VS. AUBURN (FEB. 19, 2023)
	VS. FLORIDA (FEB. 4, 2022)

TOTAL

SCORE	MEET
1. 198.100	VS. AUBURN (MARCH 9, 2025)
2. 197.850	AT ARKANSAS (FEB. 24, 2023)
3. 197.800	AT ARKANSAS (MARCH 14, 2025)
4. 197.725	AT FLORIDA (FEB. 28, 2025)
5. 197.675	MIZZOU QUAD (MARCH 12, 2022)
6. 197.650	AT NCAA CHAMP. SECOND ROUND (APRIL 4, 2025)
	VS. FLORIDA (FEB. 4, 2022)
8. 197.600	NCAA CHAMP. REGIONAL FINAL (APRIL 1, 2023)
	AT ILLINOIS QUAD (MARCH 17, 2024)

INDIVIDUAL EVENT RECORD HIGHS

VAULT

SCORE	ATHLETE	MEET
1. 10.000	JOCELYN MOORE	VS. AUBURN (FEB. 19, 2023)
2. 9.975	***HANNAH HORTON***	***AMERITAS MASTER'S CLASSIC (JAN. 10, 2026)***
	JOCELYN MOORE	AT OKLAHOMA (JAN. 17, 2025)
	JOCELYN MOORE	NCAA CHAMP. LOS ANGELES REGIONAL III (APRIL 1, 2023)
	JOCELYN MOORE	AT ARKANSAS (FEB. 24, 2023)
	SHAUNA MILLER	VS. AUBURN (FEB. 20, 2015)
	ALISHA ROBINSON	AT NEBRASKA (JAN. 31, 2004)
	ALISHA ROBINSON	VS. ARKANSAS (FEB. 13, 2004)
9. 9.950	19 TIED	
LAST	***HANNAH HORTON***	***SEC CHAMPIONSHIP (MARCH 21, 2026)***

UNEVEN BARS

SCORE	ATHLETE	MEET
1. 10.000	MARA TITARSOLEJ	SEC CHAMPIONSHIP (MARCH 22, 2025)
	MARA TITARSOLEJ	MIZZOU TO THE LOU (FEB. 16, 2024)
2. 9.975	MARA TITARSOLEJ	AT ARKANSAS (MARCH 14, 2025)
	MARA TITARSOLEJ	AT GEORGIA (JAN. 20, 2024)
3. 9.950	23 TIED	
LAST	***HANNAH HORTON***	***AT GEORGIA (MARCH 6, 2026)***

BALANCE BEAM

SCORE	ATHLETE	MEET
1. 10.000	HELEN HU	AT NCAA CHAMP. SECOND RD. (APRIL 4, 2025)
	HELEN HU	AT ARKANSAS (MARCH 14, 2025)
	HELEN HU	AT OKLAHOMA (JAN. 17, 2025)
	SIENNA SCHREIBER	VS. ARKANSAS (MARCH 3, 2024)
	LAUREN SCHWARTZMAN	AT TWU INVITE (MARCH 12, 2004)
	LAUREN SCHWARTZMAN	VS. IOWA STATE (JAN. 11, 2004)
6. 9.9875	HELEN HU	AT NCAA CHAMP. SEMIFINAL (APRIL 17, 2025)

FLOOR EXERCISE

SCORE	ATHLETE	MEET
1. 10.000	KENNEDY GRFFIN	AT ZOU TO THE LOU (FEB. 14, 2025)
	JOCELYN MOORE	AT ILLINOIS QUAD (MARCH 17, 2024)
3. 9.975	JOCELYN MOORE	AT KENTUCKY (FEB. 9, 2024)
	ALISHA ROBINSON	CAT CLASSIC (FEB. 6, 2004)
	LAUREN SCHWARTZMAN	CAT CLASSIC (FEB. 6, 2004)
	MARY BURKE	VS. ILLINOIS STATE (FEB. 26, 2010)
	SARAH SHIRE	VS. ILLINOIS STATE (FEB. 26, 2010)
	AMARI CELESTINE	MIZZOU QUAD (MARCH 12, 2022)
	JOCELYN MOORE	AT ARKANSAS (FEB. 24, 2023)
	JOCELYN MOORE	MIZZOU INVITATIONAL (JAN. 6, 2024)
	KENNEDY GRIFFIN	VS. LSU (JAN. 26, 2024)

ALL-AROUND

SCORE	ATHLETE	MEET
1. 39.725	SARAH SHIRE	VS. ILLINOIS STATE (FEB. 26, 2010)
2. 39.675	MORGAN PORTER	VS. ARKANSAS (MARCH 4, 2016)
	SARAH SHIRE	AT SEMO (MARCH 7, 2010)
	ALISHA ROBINSON	AT MIZZOU INVITE (MARCH 6, 2004)
	ALISHA ROBINSON	AT CAT CLASSIC (FEB. 6, 2004)
6. 39.650	AMARI CELESTINE	VS. AUBURN (MARCH 9, 2025)
	SIENNA SCHREIBER	VS. ARKANSAS (MARCH 3, 2024)
8. 39.625	AMARI CELESTINE	AT ZOU TO THE LOU (FEB. 14, 2025)
	SIENNA SCHREIBER	AT MIZZOU QUAD (MARCH 10, 2023)
	SARAH SHIRE	AT NCAA CHAMP. REGIONAL (APRIL 10, 2010)
	SARAH SHIRE	AT OKLAHOMA (FEB. 19, 2010)

**Bold italics denotes occurance from 2026 season.*

THE LAST TIME...

Missouri won a dual meet
- At home: vs. Arkansas (March 1, 2026)
- On the road: at Auburn (March 13, 2026)
- Neutral: N/A

Missouri won a tri meet
- At home: vs. Ball State and Illinois State (Jan. 7, 2022)
- On the road: vs. Lindenwood and Texas Women's University (Jan. 29, 2023)
- Neutral: N/A

Missouri won a quad meet
- At home: Mizzou Quad (Feb. 20, 2026)
- On the road: Ameritas Master's Classic (Jan. 10, 2026)
- Neutral: NCAA Regional Second Round (April 4, 2025)

Missouri beat a top-10 opponent
- At home: vs. No. 8 Arkansas (March 1, 2026)
- On the road: vs. No. 4 Nebraska (Jan. 28, 2012)
- Neutral: vs. No. 7 Arkansas (March 21, 2026)

Missouri beat a top-5 opponent
- At home: vs. No. 2 Florida (Feb. 6, 2026)
- On the road: vs. No. 4 Nebraska (Jan. 28, 2012)
- Neutral: vs. vs. No. 4 Utah (April 19, 2025)

Missouri scored a 197.500 or higher
- At home: 197.550 at Mizzou Quad (Feb. 20, 2026)
- On the road: 197.800 at Arkansas (March 14, 2025)
- Neutral: 197.650 at NCAA Regional Second Round (April 4, 2025)

Missouri posted a 198.000+
- At home: 198.100 vs. Auburn (March 9, 2025)
- On the road: N/A
- Neutral: N/A

Missouri won a meet by 0.500 or more
- At home: Mizzou Quad, beat second-place Air Force by 1.875 (Feb. 20, 2026)
- On the road: at Auburn, won by 0.625 (March 13, 2026)
- Neutral: vs. Maryland/NC State at NCAA Championship Second Round, won by 1.400/1.475 (April 3, 2026)

Missouri came from behind after rotation three to win
- At home: vs. LSU (Jan. 26, 2024)
- On the road: at Arizona State (Jan. 16, 2009)
- Neutral: vs. Florida at NCAA Championship Semifinal (April 17, 2025)

Missouri won back-to-back meets
- At home: Mizzou Quad (Feb 20, 2026) and vs. Arkansas (March 1, 2026)
- On the road: at Georgia (Jan. 20, 2024) and Texas Woman's (Feb. 3, 2024)
- Neutral: N/A

Missouri scored a perfect 10
- At home: Sienna Schreiber on beam vs. Arkansas (March 3, 2024)
- On the road: Helen Hu on beam vs. Oklahoma (Jan. 17, 2025)
- Neutral: Helen Hu on beam at NCAA Championship Second Round (April 4, 2025)

At least four Tigers hit 9.9+ in the same rotation
- At home: Floor at Mizzou Quad (Feb. 20, 2026)
- On the road: Floor vs. Florida (Feb. 28, 2025)
- Neutral: Floor at SEC Championship (March 21, 2026)

Missouri had a rotation score of 49.500+
- At home: 49.575 on floor at Mizzou Quad (Feb. 20, 2026)
- On the road: 49.550 on floor at Georgia (March 6, 2026)
- Neutral: 49.575 on beam at NCAA Championship Second Round (April 4, 2025)

Missouri won a vault title
- At home: Hannah Horton + Kimarra Echols, scoring 9.875 vs. Arkansas (March 1, 2026)
- On the road: Hannah Horton, scoring 9.900 at Auburn (March 13, 2026)
- Neutral: Jocelyn Moore, scoring 9.950 at SEC Championship (March 18, 2023)

Missouri won a bars title
- At home: Hannah Horton + Maiya Terry, scoring 9.925 vs. Arkansas (March 1, 2026)
- On the road: Hannah Horton, scoring 9.950 at Georgia (March 6, 2026)
- Neutral: Mara Titarsolej, scoring 10.000 at the SEC Championship (March 22, 2025)

Missouri won a beam title
- At home: Railey Jackson, scoring 9.925 vs. Arkansas (March 1, 2026)
- On the road: Olivia Kelly + Lauren Macpherson, scoring 9.900 at Auburn (March 13, 2026)
- Neutral: Helen Hu, scoring 9.9625 at the NCAA Championship Final (April 19, 2025)

Missouri won a floor title
- At home: Hannah Horton + Kaia Tanskanen, scoring 9.925 vs. Arkansas (March 1, 2026)
- On the road: Hannah Horton, scoring 9.925 at the Ameritas Master's Classic (Jan. 10, 2026)
- Neutral: Hannah Horton, scoring 9.925 at NCAA Championship Second Round (April 3, 2026)

Missouri won an all-around title
- At home: Kaia Tanskanen, scoring 39.400 vs. Florida (Feb. 6, 2026)
- On the road: Amari Celestine, scoring 39.625 at Zou to the Lou (Feb. 14, 2025)
- Neutral: Maria Christensen, scoring 35.90 at AIAW Region 6 Championship (March 7, 1981)

Missouri gymnsats won event titles in all four individual events
- At home: vs. Arkansas (March 1, 2026)
- On the road: at the Ameritas Master's Classic (Jan. 10, 2026)
- Neutral: at AIAW Region 6 Championship (March 7, 1981)

Missouri swept all four events in a meet
- At home: Mizzou Quad (Jan. 4, 2026)
- On the road: at the Ameritas Master's Classic (Jan. 10, 2026)
- Neutral: at AIAW Region 6 Championship (March 7, 1981)

Missouri gymnast won multiple event titles in the same meet
- At home: Hannah Horton (vault, bars + floor) vs. Arkansas (March 1, 2026)
- On the road: Hannah Horton (vault + floor) at the Ameritas Master's Classic (Jan. 10, 2026)
- Neutral: Mary Burke (all-around, bars) at IGI Chicago Style Invite (Feb. 10, 2012)

Missouri gymnast won three or more titles in a meet
- At home: Hannah Horton (vault, bars + floor) vs. Arkansas (March 1, 2026)
- On the road: Helen Hu (all-around, bars + beam) at Ameritas Master's Classic (March 7, 2020)
- Neutral: Maria Christensen (all-around, floor, bars + beam) at AIAW Region 6 Championship (March 7, 1981)

Missouri gymnast scored a 39.500+ AA
- At home: Amari Celestine, scoring 39.650 vs. Auburn (March 9, 2025)
- On the road: Amari Celestine, scoring 39.575 at Florida (Feb. 28, 2025)
- Neutral: Amari Celestine, scoring 39.5375 at NCAA Championship Final (April 19, 2025)

Freshman won an event title
- At home: Maiya Terry, scoring 9.925 on bars vs. Arkansas (March 1, 2026)
- On the road: Kimarra Echols, scoring 9.925 on bars at the Ameritas Master's Classic (Jan. 10, 2026)
- Neutral: Kennedy Griffin, scoring 9.950 on floor at the NCAA Championship Regional Final (April 7, 2024)

2026 TEAM RESULTS

MEET	TEAMS	RESULT	TOTAL	VAULT	BARS	BEAM	FLOOR
Iowa State	**No. 7 Missouri**	**W**	**196.850**	**49.200**	**49.450**	**48.750**	**49.450**
(Mizzou Arena)	Iowa State		191.325	48.525	47.050	47.800	47.950
at Ameritas Master's Classic	**No. 7 Missouri**	**1st**	**197.275**	**49.300**	**49.225**	**49.400**	**49.350**
(Lincoln, Neb.)	No. 27 Nebraska	2nd	194.600	49.025	48.750	48.000	48.825
	Wisconsin-La Crosse	3rd	192.100	48.250	46.700	48.775	48.375
	Wisconsin-Stout	4th	184.675	46.775	43.750	46.850	47.300
Oklahoma	**No. 7 Missouri**	**L**	**196.925**	**49.300**	**48.825**	**49.375**	**49.425**
(Mizzou Arena)	No. 2 Oklahoma		197.425	49.575	49.100	49.475	49.275
at Alabama	**No. 7 Missouri**	**L**	**197.225**	**49.200**	**49.250**	**49.400**	**49.375**
(Tuscaloosa, Ala.)	No. 3 Alabama		197.500	49.375	49.450	49.300	49.375
LSU	**No. 7 Missouri**	**L**	**197.500**	**49.275**	**49.350**	**49.400**	**49.475**
(Mizzou Arena)	No. 2 LSU		197.675	49.425	49.375	49.325	49.550
Florida	**No. 7 Missouri**	**W**	**197.200**	**49.150**	**49.250**	**49.275**	**49.525**
(Mizzou Arena)	No. 2 Florida		196.500	49.250	48.475	49.450	49.325
at Kentucky	**No. 7 Missouri**	**W**	**196.825**	**49.200**	**49.225**	**49.025**	**49.375**
(Lexington, Ky.)	No. 25 Kentucky		196.800	49.150	49.050	49.200	49.400
Mizzou Quad	**No. 8 Missouri**	**1st**	**197.550**	**49.325**	**49.350**	**49.300**	**49.575**
(Mizzou Arena)	No. 40 Air Force	2nd	195.675	48.825	48.775	48.900	49.175
	No. 46 Illinois	3rd	195.450	48.875	48.800	48.825	48.950
	No. 41 Ball State	4th	195.275	48.825	48.950	48.400	49.100
Arkansas	**No. 7 Missouri**	**W**	**197.425**	**49.125**	**49.475**	**49.350**	**49.475**
(Hearnes Center)	No. 8 Arkansas		197.225	49.200	49.175	49.425	49.425
at Georgia	**No. 7 Missouri**	**L**	**197.300**	**49.125**	**49.425**	**49.200**	**49.550**
(Athens, Ga.)	No. 6 Georgia		197.600	49.250	49.225	49.500	49.625
at Auburn	**No. 7 Missouri**	**W**	**197.325**	**49.325**	**49.425**	**49.275**	**49.300**
(Auburn, Ala.)	No. 15 Auburn		196.700	49.200	49.150	49.050	49.300
SEC Championship	No. 3 Florida	1st	198.175	49.425	49.800	49.525	49.425
(Tulsa, Okla.)	No. 1 Oklahoma	2nd	198.150	49.325	49.600	49.625	49.600
	No. 2 LSU	3rd	197.950	49.450	49.475	49.500	49.525
	No. 4 Alabama	4th	197.475	49.175	49.400	49.475	49.425
	No. 6 Georgia	5th	197.450	49.275	49.375	49.375	49.425
	No. 9 Missouri	**6th**	**197.075**	**49.350**	**49.275**	**49.000**	**49.450**
	No. 8 Arkansas	7th	196.975	49.150	49.125	49.350	49.350
	No. 19 Kentucky	8th	196.925	49.275	49.225	49.250	49.175
	No. 16 Auburn	9th	195.300	49.000	48.975	48.025	49.300
NCAA Championship Second Round	No. 9 Arkansas	1st	197.175	49.250	49.375	49.150	49.400
(Lexington, Ky.)	**No. 8 Missouri**	**2nd**	**196.875**	**49.275**	**49.200**	**48.950**	**49.450**
	No. 27 Maryland	3rd	195.775	49.000	48.825	48.925	49.025
	No. 21 NC State	4th	195.700	48.950	48.925	48.700	49.125
NCAA Championship Regional Final	**No. 8 Missouri**	**--**	**--**	**--**	**--**	**--**	**--**
(Lexington, Ky.)	No. 1 Oklahoma	--	--	--	--	--	--
	No. 9 Arkansas	--	--	--	--	--	--
	No. 18 Ohio State	--	--	--	--	--	--



@MIZGYMShannon

SHANNON WELKER

HEAD COACH • 13TH SEASON AT MIZZOU
CAREER: 181-175-1 • **AT MIZZOU:** 181-175-1

WELKER COACHING CAREER
- Illinois-Chicago, 1997-98 (Assistant Coach)
- St. Louis Gymnastics Center, 1998-07 (Head Coach)
- Bowling Green, 2007-08 (Assistant Coach)
- Michigan, 2008-13 (Assistant Coach)
- Mizzou 2014-present (Head Coach)

At the helm of the Mizzou gymnastics program, two-time SEC Coach of the Year, 2025 WCGA National Coach of the Year and leader of the College Gym News Coaching Staff of the Year head coach Shannon Welker continues to make the Tigers a rising power nationally.

2025
The 12th season of Welker's tenure at Mizzou marked the best in program history, leading the Tigers to the NCAA Championship Final for the first time ever and a third-place finish, the highest final ranking of any Mizzou women's team.

Missouri gymnastics achieved many program firsts along the way - its first individual national champion (Helen Hu on the balance beam), its first score of 198, the best balance beam (49.575) and floor exercise (49.725) scores in program history, the most 10s in a single season (five) among a number of others.

In the postseason, the Tigers earned their first appearance in Session II of the Southeastern Conference Championship, where they finished fourth with a score of 197.400 - tying for the best finish in the conference championship since joining the SEC. The team went on to win its NCAA Championship Second Round meet over No. 10 Georgia, No. 21 Arizona and No. 26 Arizona State with a postseason-best score of 197.650 and earned a spot at nationals after taking second with a 197.425 in the Regional Final in Seattle.

With its appearance in the NCAA Championship Regional Final, Mizzou became one of seven schools to reach the round in the last five seasons. At the NCAA Championship Semifinal, Missouri advanced to its first national title meet in dramatic fashion, trading sticks with Florida as the Tigers finished the meet on beam before Hu stepped up and earned 9.9875 to clinch the win over UF and earn the national title on the apparatus. MU then finished in third place over Utah for its best final ranking ever.

With success comes awards, and the 2025 squad collected a number of them. Coach Welker earned SEC Coach of the Year for the second time of his carrer and Women's Collegiate Gymnastics Association South Central Coach of the Year. The gymnasts' accolades were numerous, with the Tigers accounting for nine WCGA All-America honors and six WCGA Regular Season All-Americans - both of which were program bests.

Under Welker's development, Hu was named both a WCGA First Team All-American and a WCGA Regular Season First Team All-American, an All-SEC Team Member, SEC Specialist of the Year, SEC Balance Beam Champion, NCAA Seattle Regional Balance Beam Champion and a record-setting five SEC Specialist of the Week awards. Mara Titarsolej claimed her second-consecutive SEC Uneven Bars Champion while also being named both a both a WCGA First Team All-American and a WCGA Regular Season First Team All-American, while Amari Celestine was named WCGA South Central Gymnast of the Year and a Second Team WCGA Second Team All-Around Member and a Second Team WCGA Regular Season Second Team All-Around and Floor Member.

2024
In Welker's 11th season, Missouri reached new heights, finishing with a 13-6 record and a program-record 197.420 NQS that ranked No. 13 in the country. The Tigers posted a score of 197 or higher in 12 of their 14 meets, the most in team history.

In postseason competition, the Tigers finished fifth at the SEC Championship meet, posting a school-record 197.275 to win the afternoon session. Missouri reached the NCAA Regional Final for a fourth consecutive season and finished the country ranked 11th in the nation, the team's second-best year-end ranking in program history.

Welker's squad started off its season with a bang, peaking at No. 3 in the first rankings of the year for the team's highest ranking ever. Three weeks later, the Tigers earned their biggest upset in program history, knocking off the eventual NCAA champion No. 3 LSU on Jan. 26 inside Hearnes Center.
As a team, Missouri set program records on three different events. The Tigers posted a 49.600 on bars at the Mizzou Quad on March 10, then scored a 49.500 on vault and a 49.700 on floor at the Illinois Quad on March 17 to end the regular season strong.

The Tigers racked up several accolades over the course of the season. Three Missouri gymnasts — Jocelyn Moore, Sienna Schreiber and Mara Titarsolej — each earned WCGA Regular Season All-America honors, marking the most gymnasts to earn the honor in a single season for the Tigers.

At the conference level, Missouri's awards were headlined by Jocelyn Moore winning 2024 SEC Event Specialist of the Year and Mara Titarsolej claiming a share of the SEC bars title to become Missouri's first bars conference champion. Additionally, Missouri earned a conference-best and program-record seven All-SEC selections at the SEC Championship.

2023
Another record-breaking season for the Tigers led by Welker, ending with the highest regional score in program history with 197.600 and a 3rd place finish at the NCAA Regional Final. Mizzou's score of 49.450 also earned them the highest vault score in regional competition. The Tigers set a new program-high championships score, beating both Arkansas and Georgia at the SEC Championships, along with a 2nd place finish at the NCAA Regional Second Round. Under Welker's coaching, the Tigers secured the 14th rank nationally and a 10-3 record, including wins over five nationally-ranked opponents.

Five gymnasts earned All-SEC Honors for the second year in a row: Amari Celestine, Helen Hu, Jocelyn Moore, Alisa Sheremeta and Sienna Schreiber. Moore and Hu were also named Women's Collegiate Gymnastics Association (WCGA) Regular Season All-Americans for the season. Claiming first-team honors on vault, Moore posted this accolade for the second consecutive time and Hu claimed second-team honors on beam.

2022
In a remarkable 2022 season, Welker led the Tigers to a 5th place finish in NCAA National Championships in April — the best finish in program history. The Tigers ranked 11th nationally, defeating LSU and Iowa in the NCAA Regional Second Round. Missouri grabbed hold of a top-two finish, topping UCLA and Iowa State, at the Raleigh Regional to secure a spot at the NCAA Championships for only the second time ever. Under Welker's leadership, the Tigers also won on the road against Georgia for the first time.

Two gymnasts received Women's Collegiate Gymnastics Association (WGCA) Regular Season All-America honors — Jocelyn Moore and Sienna Schreiber. Moore claimed first team honors on vault, while Schreiber took second team honors on the beam and all-around. Welker received SEC Coach of the Year for his performance.

2021
Mizzou concluded the 2021 campaign ranked 14th nationally for the second year in a row, the first time since the 2009 and 2010 seasons the Tigers posted back-to-back top 14 finishes. Competing in a Southeastern Conference-only regular season, Welker led Missouri to wins over No. 15 Georgia and No. 19 Auburn, while also finishing ahead of No. 9 Arkansas at the 2021 SEC Championship.

In the NCAA Tuscaloosa second round, the Tigers erupted with a 197.325, the third-highest score in program history, to advance to the NCAA Regional Final. It marked the first time Mizzou competed in a regional final in the revamped postseason format.

Individually, the Tigers had a WCGA Regular Season All-American for the second year in a row, as sophomore Sienna Schreiber nabbed second team accolades on beam. Schreiber and freshman Amaya Marshall also claimed All-SEC honors, with Schreiber earning a spot on the All-SEC Team and Marshall on the SEC All-Freshman Team.

2020
In 2020, Welker's Tigers vaulted up the rankings as the season progressed, reaching 14th in late March when the season was abruptly cut short prior to

the regular season finale. Over the course of the season, Mizzou defeated No. 11 Minnesota and No. 19 Nebraska and twice posted team scores among the top 10 in program history. Additionally, Welker's vault squad notched two scores that ranked in the program's top 10 on the event.

The Tigers' National Qualifying Score (NQS) of 196.635 at the time the season ended was the third-best such score in program history and the team's highest since 2004. Freshman Helen Hu emerged as one of the nation's top gymnasts, claiming NACGC/W All-America first team (beam) and second team (bars) honors, as well as SEC Event Specialist of the Year accolades.

2019
The 2019 Tigers finished 17th in the national rankings, which tied the team's best finish since 2010. At the 2019 NCAA Athens Regional, Missouri tallied both the highest regional score (196.625) and the top regional beam total (49.200) in program history. Senior Brooke Kelly Senior Brooke Kelly became the 10th Tiger to earn an individual berth to the NCAA Championships after she qualified on beam.

Mizzou knocked off four top 25 teams during the 2019 season, including a win over No. 10 Kentucky and a tie with No. 7 Michigan.

The Tigers also recorded the second-highest beam score in program history (49.425), the sixth (49.425) and seventh (49.400) best floor scores and the ninth-best vault total (49.275) over the course of the campaign.

2018
Welker's fifth season at Mizzou saw the Tigers knock off three top 10 teams during the regular season. On March 2, Missouri defeated No. 5 Florida, 196-925-196.925, for the first victory over the Gators in program history. Mizzou also defeated Arkansas twice this year while the Razorbacks were ranked in the top 10.

Overall, the Tigers went 9-7 in the regular season, including conference wins over No. 5 Florida and No. 10 Arkansas. The squad also concluded the year ranked 20th in the nation, the third-straight season Mizzou ended the year in the top 20.

2017
In his fourth year with Missouri, Welker's Tigers finished 17th in the national rankings and a third-place finish at the NCAA Gainesville Regional, only one spot shy of qualifying for the NCAA Championships. The 2017 season also saw Mizzou go 3-4 in Southeastern Conference dual meet action, with wins over No. 12 Arkansas, No. 12 Kentucky and No. 18 Auburn.

The Tigers entered the season with just one SEC dual win in program history. Additionally, Missouri recorded the third and fourth-highest scores in program history in 2017, with a 197.200 against Auburn and a 197.150 one week later against Kentucky.

2016
During the 2016 season, Welker led Mizzou to its highest NCAA Regional (third) finish since 2010. Overall, the Tigers finished the year ranked 19th in the national rankings, the team's highest since 2010, and ahead of Southeastern Conference foes Arkansas and Kentucky. Missouri recorded three scores of at least 196.625 or higher during the year in 2016, only the second time Mizzou accomplished that in the 37 year history of the program.

Additionally, the Tigers defeated No. 9 Georgia 195.800-195.350 for the team's first top-10 win since 2012. Under Welker's tutelage, freshman Morgan Porter earned SEC Freshman of the Year honors and was the first Tiger gymnast to qualify for the NCAA Championships since 2012.

2015
Under Welker's direction, the Tigers were the nation's most improved program in 2015. Mizzou finished the season ranked 21st, a full 20-spot increase from the previous year and the biggest jump in the country.

The 2015 Tigers also qualified for their first NCAA Regional since 2012, where they scored a 196.100, the second-best Regional score in program history. Additionally, Mizzou entered the top-25 for the first time since 2012 and scored at least 195 10 times in 13 meets. The Tigers also topped 196 twice during the season for the first time since 2012 as well.

2014
In his first year in Columbia in 2014, Welker quickly installed his Championship Culture to the squad. Over the season, the Tigers went 6-7 in the regular season and scored the sixth-best bars score (49.300) in program history against George Washington.

Welker brought a wealth of experience to Columbia after five years as an assistant coach at the University of Michigan and nine years as the head coach and program director at the St. Louis Gymnastic Center.

PRIOR TO MIZZOU
During his time at Michigan, Welker was primarily responsible for coaching the vault and floor squads in addition to serving as the recruiting coordinator. Welker guided his vault squads to three top ten finishes during his time at Michigan, and his 2012 vault team finished at No. 11 in the nation. Under his direction, the Michigan floor squads also finished among the nation's top-10 four times, while the team earned top-15 finishes in each of his seasons in Ann Arbor.

Welker coached five gymnasts to 12 All-American honors while at Michigan including the 2013 NCAA National Floor Champion, Joanna Sampson. He also produced three NCAA Regional Championship floor title winners and back-to-back NCAA Regional Champions on vault. Four of his gymnasts won event titles at the Big Ten Championships, and Welker assisted the Wolverines to three NCAA National Championships as well.

Before coaching at Michigan, Welker spent one year as an assistant coach at Bowling Green, where he coached two gymnasts to the NCAA Regional Championships for the first time in program history. Before working with the Falcons, Welker served as the head women's gymnastics coach and program director at the St. Louis Gymnastic Center for nine years.

ABOUT WELKER
A four-year competitor on the University of Illinois at Chicago men's gymnastics team, Welker served as a team captain for three years and earned NCAA All-American honors in 1996. He was also awarded UIC Athlete of the Year honors that season. Welker spent a year as an assistant men's gymnastics coach for UIC, and was also inducted into the University of Illinois at Chicago Athletics Hall of Fame in 2005.

Welker earned his undergraduate degree in kinesiology from the University of Illinois at Chicago in 1998, and also received his master's degree in sports management from Eastern Michigan University in 2012. Welker and his wife, Molly, have two sons, Ian and Brendan.

WELKER YEAR-BY-YEAR

YR.	RECORD	PCT.	SEC FINISH	NCAA FINISH (FINAL RANK)
2014	6-14	.300	8th (194.650)	N/A (41st)
2015	9-13	.409	7th (195.700)	NCAA Regional (21st)
2016	9-18	.333	8th (195.750)	NCAA Regional (19th)
2017	14-15	.483	7th (195.825)	NCAA Regional (17th)
2018	11-17	.393	7th (196.100)	NCAA Regional (20th)
2019	11-22-1	.338	8th (195.900)	NCAA Regional (17th)
2020	6-9	.400	N/A (COVID-19)	N/A (COVID-19) (14th)
2021	7-16	.343	6th (196.125)	NCAA Regional Final (14th)
2022	24-11	.686	4th (196.875)	NCAA Semifinal (Fifth)
2023	18-12	.600	6th (197.000)	NCAA Regional Final (14th)
2024	19-12	.613	5th (197.275)	NCAA Regional Final (11th)
2025	25-11	.694	4th (197.400)	NCAA Final (Third)
2026	16-10	.615	6th (197.075)	---
OVERALL	**179-174-1**	**.507**		**11X NCAA REGIONAL**
				5X NCAA REGIONAL FINALS
				2X NCAA SEMIFINAL
				1X NCAA FINAL



WHITNEY SNOWDEN

Associate Head Coach - Fourth Season

-Previously coached at Michigan State, Pan-American Gymnastics and USA Gymnastics
-Helped developed Titarsolej Missouri's first-ever SEC bars champion at the 2024 Championship
-2022 WCGA Region 4 Assistant Coach of the Year and a member of the 2022 and 2025 WCGA Coaching Staff of the Year



LACEY RUBIN

Assistant Coach - Third Season

-Previously coached at Arizona State, Centre Elite Gymnastics and New Image Gymnastics
-Coached Helen Hu, 2025 NCAA Balance Beam Champion who scored three 10s in 2025
-Member of the 2025 WCGA Coaching Staff of the Year



JACKIE TERPAK

Assistant Coach - Third Season

-Previously coached at Arkansas and Temple
-Ended 2025 season ranked No. 4 nationally on floor with a 49.575 NQS, the team's highest finish and best NQS in program history
-Posted a score of at least 49.700 on the apparatus in two meets and saw floor set the best score in program history



MADY CLARK

Director of Operations - Fourth Season

-From Clever, Missouri
-Currently in her senior year pursuing an undergraduate degree in sports management
-Oversees day-to-day operations
-Plans and executes team travel
-Booster Club liason and events coordinator
-Recruiting events coordinator



BRAD RUHANEN

Athletic Performance - Ninth Season

-Joined Mizzou Athletics Performance staff as Senior Director of Athletic Performance in January 2018
-Previously worked at Memphis, North Dakota State and Michigan Technical University
-Works directly with gymnastics and men's golf while assisting with all other Olympic sport programs



HOLLY MCKEE

Sports Nutrition - Second Season

-Provide snutrition education to athletes and assists with weight goals, GI issues, hydration needs and scheduling issues
-Previously worked at Auburn, Kansas and Wisconsin



DAYNA CARSON

Athletic Trainer - First Season

-Joined Mizzou Sports Medicine Department as Certified Athletic Trainer in November 2025
-Previously worked at the University of Maryland at College Park
-Works directly with the gymnastics and competitive cheer team



KENDRA GOODWIN

Team Manager - Second Season

-From Ames, Iowa
-Currently in her junior year pursuing an undergraduate degree in psychology
-Hope to one day become a sports psychologiast for a collegiate team
-Chose Mizzou because of the beautiful campus and how much she felt at home



MACKENZIE PATRICELLI

Team Manager - Second Season

-From Barrington, Illinois
-Currently in her senior year pursuing an undergraduate degree in nutrition and excerise physiology
-Hopes to one day become a physical therapist
-Chose Mizzou because of how welcoming the team was on her official visit as an athlete
-Competed with Mizzou gymnastics in the 2023 and 2024 seasons

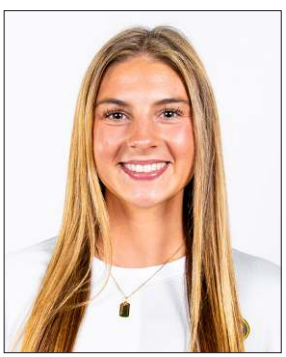

KENDALL CREECH

Team Manager - First Season

-From St. Louis, Missouri
-Currently a freshman pursuing an undergraduate degree in journalism
-Hopes to one day become an ESPN broadcaster
-Chose Mizzou for its beautiful campus, strong academics and career connections, and said she "knew I wanted to be a Tiger" the moment she stepped on campus

AYLA ACEVEDO

AA • 5-3 • SOPHOMORE • BIOCHEMISTRY • VIRGINIA BEACH, VA.

@aylaacevedo_ @aylaacevedo



SEASON/CAREER HIGHS

VAULT
Season: 9.850 at SEC Champ. (03/21/26)
Career: 9.850 at SEC Champ. (03/21/26)

BARS
Season: N/A
Career: N/A

BEAM
Season: N/A
Career: N/A

FLOOR
Season: 9.925 vs. LSU (01/30/26)
Career: 9.925 vs. LSU (01/30/26)

ROUTINE SKILLS

VAULT
- Yurchenko full

BARS
- N/A

BEAM
- N/A

FLOOR
- Double pike; one-and-a-half twist to layout; switch half leap to wolf jump full; double tuck

ACCOLADES

- 2026 All-SEC Team
- Three-star recruit by *College Gym News,* ranked No. 160 overall in her class
- 2023 Virginia State Champion (all-around, bars, floor)
- Two-time OP Nationals Qualifier
- Trained with the Ocean Tumblers under coach Erin Berry

2026 NOTES

- Set career-best mark of 9.925 on floor in team's win against No. 2 Florida
- Earned a 9.900 on the floor exercise in her first collegiate meet against Iowa State
- Debuted on vault during meet at Alabama, scoring 9.800
- Tallied second-career 9.900 on floor against Oklahoma
- Followed up her first performance on floor with a score of 9.875 at Ameritas Master's Classic
- Slide into vault lineup prior to rotation at SEC Championship and scored career-best 9.850
- Scored 9.800 in vault exhibition at Georgia
- Recieved a mark of 9.750 during vault exhibition against Arkansas
- Posted an exhibition score of 9.675 on vault during the team's 2025 season-opening Beauty and the Beast meet
- Scored 9.850 on floor and 9.800 on vault and bars for Team Gold in the Black & Gold exhibition meet

SEASON SCORES

OPPONENT	ALL-AROUND	VAULT	BARS	BEAM	FLOOR
Iowa State	-	-	-	-	9.900
at Ameritas Master's Classic	-	-	-	-	9.875
Oklahoma	-	-	-	-	9.900
at Alabama	-	9.800	-	-	9.825
LSU	-	-	-	-	-
Florida	-	-	-	-	9.925
at Kentucky	-	9.750	-	-	9.775
Mizzou Quad	-	-	-	-	-
Arkansas	-	-	-	-	9.875
at Georgia	-	-	-	-	9.850
at Auburn	-	-	-	-	9.075
SEC Championship	-	9.850	-	-	9.850
NCAA Second Rd.	-	-	-	-	9.825
NCAA Regional Final	-	-	-	-	-
NCAA Semifinal	-	-	-	-	-
NCAA Final	-	-	-	-	-

SUPERLATIVES

	Season	Career	Last Time
9.900 or higher - vault	-	-	-
9.900 or higher - bars	-	-	-
9.900 or higher - beam	-	-	-
9.900 or higher - floor	3	3	vs. Florida, 02/06/26

GRACE ANNE DAVIS

AA • 5-0 • GRADUATE • HEALTH SCIENCE • ALBERTVILLE, ALA.

@grace.anne.davis @grace.anne.davis



SEASON/CAREER HIGHS

VAULT
Season: N/A
Career: 9.875, 2x (Last vs. LSU, 01/26/24)

BARS
Season: N/A
Career: N/A

BEAM
Season: 9.675 vs. LSU (01/30/26)
Career: 9.925 at Texas Woman's (02/03/24)

FLOOR
Season: N/A
Career: N/A

ROUTINE SKILLS

VAULT
- N/A

BARS
- N/A

BEAM
- Standing layout stepout, back handspring layout stepout, full turn, straddle jump + sheep jump, back handspring + gainer full

FLOOR
- N/A

ACCOLADES

- Three-time WCGA Scholastic All-American: 2022, 2023 and 2024
- Three-time Winter SEC Academic Honor Roll: 2023, 2024 and 2025
- 2021-22 First-Year SEC Academic Honor Roll

2026 NOTES

- Made return to lineup in meet against LSU, competing on beam
- Recieved a score of 9.850 on beam during an exhibition routine against Arkansas
- Scored 9.850 in an exhibition routine on beam at Alabama
- Scored 9.775 on an exhibition balance beam routine at the Ameritas Master's Classic
- Earned a 9.850 on beam for Team Gold in the Black & Gold exhibition meet
- Did not compete in 2025 season after leg injury in offseason

SEASON SCORES

OPPONENT	ALL-AROUND	VAULT	BARS	BEAM	FLOOR
Iowa State	-	-	-	-	-
at Ameritas Master's Classic	-	-	-	-	-
Oklahoma	-	-	-	-	-
at Alabama	-	-	-	-	-
LSU	-	-	-	9.675	-
Florida	-	-	-	-	-
at Kentucky	-	-	-	-	-
Mizzou Quad	-	-	-	-	-
Arkansas	-	-	-	-	-
at Georgia	-	-	-	9.775	-
at Auburn	-	-	-	-	-
SEC Championship	-	-	-	-	-
NCAA Second Rd.	-	-	-	-	-
NCAA Regional Final	-	-	-	-	-
NCAA Semifinal	-	-	-	-	-
NCAA Final	-	-	-	-	-

SUPERLATIVES

	Season	Career	Last Time
9.900 or higher - vault	-	-	-
9.900 or higher - bars	-	-	-
9.900 or higher - beam	-	6	Mizzou Quad, 03/10/23
9.900 or higher - floor	-	-	-

KIMARRA ECHOLS

AA • 5-0 • FRESHMAN • UNDECLARED • HENDERSON, NEV.

@kimarra.echols @kimarrasharai



SEASON/CAREER HIGHS

VAULT
Season: 9.900, 3x (Last: NCAA Second Rd., 04/03/26)
Career: 9.900, 3x (Last: NCAA Second Rd., 04/03/26)

BARS
Season: 9.950, 3x (Last: vs. Kentucky, 02/13/26)
Career: 9.950 at Kentucky (02/13/26)

BEAM
Season: 9.150 vs. Iowa State (01/04/26)
Career: 9.150 vs. Iowa State (01/04/26)

FLOOR
Season: 9.875, 2x (Last: Mizzou Quad, 02/20/26)
Career: 9.875, 2x (Last: Mizzou Quad, 02/20/26)

ROUTINE SKILLS

VAULT
- Yurchenko full/one and a half

BARS
- Cast HS, shootover HS, cast HS giant 1/2, horkina, cast HS giant, double layout

BEAM
- Back handspring, back handspring, layout stepout, switch leap split jump, full turn, round off double full

FLOOR
- Full-in; front tuck through to double tuck; switch ring leap to tour jeté half; double stag jump

PREP/ACCOLADES

- WCGA Regular Season Uneven Bars Second Team All-American
- 2026 All-SEC Team
- A five-star recruit from Henderson, Nev., Echols trained at Gymcats Gymnastics beginning in January 2022
- She owns personal bests of 9.975 on vault and 9.900 on floor with a 39.025 all-around
- Since moving to Level 10 in 2020 she has recorded six scores of 9.800 or better on vault and seven consecutive scores of 9.800 or better on floor. She has earned 38.000 or higher in 10 meets
- Echols was named a 2024 DP National Team Member and won both state and regional all-around titles
- Collected 20 first-place finishes during the 2024 season

2026 NOTES

- Ranks tied for 15th on bars (9.925 NQS), 43rd on vault (9.875 NQS)
- Set season-best bars score of 9.950 at Alabama
- Scored 9.925 on bars at the Ameritas Master's Classic, winning the event title
- Posted her first 9.900 on vault at Alabama, matched it at SEC Championship
- Set career-best mark on floor of 9.875 against Florida
- Recieved a score of 9.700 during a floor exhibition at Georgia
- Scored 9.825 in an exhibition routine on floor at Alabama
- Competed in the all-around in her first collegiate meet, highlighted by scores of 9.900 on bars and 9.850 on vault against Iowa State
- Earned the all-around title at the Black & Gold exhibition, scoring 39.600, which would have ranked top 12 in program history

SEASON SCORES

OPPONENT	ALL-AROUND	VAULT	BARS	BEAM	FLOOR
Iowa State	38.650	9.850	9.900	9.150	9.750
at Ameritas Master's Classic	-	9.825	9.925	-	-
Oklahoma	-	9.850	9.825	-	-
at Alabama	-	9.900	9.950	-	-
LSU	-	9.800	9.925	-	9.600
Florida	-	9.825	9.875	-	9.875
at Kentucky	-	9.825	9.950	-	-
Mizzou Quad	-	9.850	9.775	-	9.875
Arkansas	-	9.875	9.675	-	-
at Georgia	-	9.875	9.050	-	-
at Auburn	-	9.875	9.925	-	-
SEC Championship	-	9.900	9.900	-	-
NCAA Second Rd.	-	9.900	9.800	-	-
NCAA Regional Final	-	-	-	-	-
NCAA Semifinal	-	-	-	-	-
NCAA Final	-	-	-	-	-

SUPERLATIVES

	Season	Career	Last Time
9.900 or higher - vault	3	3	at NCAA Second Round, 04/03/26
9.900 or higher - bars	7	7	at SEC Championship, 03/21/26
9.900 or higher - beam	-	-	-
9.900 or higher - floor	-	-	-

DAKOTA ESSENPRIES

AA • 5-2 • JUNIOR • GENERAL STUDIES • ADRIAN, MO. • ARKANSAS

@dakotaessenpries @dakotaessenpries

IIIII



SEASON/CAREER HIGHS

VAULT
Season: N/A
Career: 9.900 at NCAA Second Rd. (04/03/25)

BARS
Season: N/A
Career: N/A

BEAM
Season: N/A
Career: N/A

FLOOR
Season: N/A
Career: N/A

ROUTINE SKILLS

VAULT
- Yurchenko one and a half

BARS
- Jump over mount, cast HS, giant 1/2, pike jaeger connected to a shootover, cast HS giant giant double layout

BEAM
- N/A

FLOOR
- Double pike, switch side half leap to Popa (straddle jump full), one-and-a-half twist to front layout

PREP

- Competed Level 10 at Missouri Elite Gymnastics beginning in 2019
- Tied for second on vault at the 2023 Development Program Nationals with a 9.850
- Finished second on vault at the 2023 Region 4 Championships
- Earned three top-five finishes at the 2023 Missouri State Meet in vault, bars and floor
- Was the 2022 regional and state vault champion and placed top 10 in all four events at the 2022 regional championships
- A former four-star prospect and trained under coaches Bethany and Toby Essenpries.

2026 NOTES

- Posted a score of 9.750 on a vault exhibition against Auburn
- Earned a mark of 9.800 in an exhibition vault routine at Georgia
- Posted a score of 9.700 on a vault exhibition against Arkansas
- Scored 9.875 in an exhibition vault routine at the Mizzou Quad
- Scored 9.700 in an exhibition routine on vault at Alabama
- Competed as exhibition vaulter against Iowa State and at the Ameritas Master's Classic, scoring 9.725 in both routines
- Scored 9.850 on vault and 9.800 on floor for Team Gold during the Black & Gold exhibition

SEASON SCORES

OPPONENT	ALL-AROUND	VAULT	BARS	BEAM	FLOOR
Iowa State	-	-	-	-	-
at Ameritas Master's Classic	-	-	-	-	-
Oklahoma	-	-	-	-	-
at Alabama	-	-	-	-	-
LSU	-	-	-	-	-
Florida	-	-	-	-	-
at Kentucky	-	-	-	-	-
Mizzou Quad	-	-	-	-	-
Arkansas	-	-	-	-	-
at Georgia	-	-	-	-	-
at Auburn	-	-	-	-	-
SEC Championship	-	-	-	-	-
NCAA Second Rd.	-	-	-	-	-
NCAA Regional Final	-	-	-	-	-
NCAA Semifinal	-	-	-	-	-
NCAA Final	-	-	-	-	-

SUPERLATIVES

	Season	Career	Last Time
9.900 or higher - vault	-	1	NCAA Second Rd., 04/03/25
9.900 or higher - bars	-	-	-
9.900 or higher - beam	-	-	-
9.900 or higher - floor	-	-	-

MAKAYLA GREEN

AA • 5-3 • GRADUATE • HEALTH INFORMATICS • MAYS LANDING, N.J. • ILLINOIS

@makaylagreen_ @makaylagreen_



SEASON/CAREER HIGHS

VAULT
Season: N/A
Career: 9.800 at Illinois Tri Meet (03/11/23)

BARS
Season: 9.900 at Auburn (03/13/26)
Career: 9.925, 3x (Last: NCAA Second Rd., 04/03/25)

BEAM
Season: N/A
Career: 9.700 vs. Missouri (01/08/25)

FLOOR
Season: N/A
Career: N/A

ROUTINE SKILLS

VAULT
- Yurchenko full

BARS
- Cast HS, toe HS, maloney pak, cast 1/2 piourette, cast HS, giant double layout

BEAM
- N/A

FLOOR
- N/A

ACCOLADES

- 2026 All-SEC Team
- WCGA Scholastic All-American
- Winter Academic All-Big Ten
- Dean's List (Fall 2021, Fall 2023)
- Big Ten Distinguished Scholar

2026 NOTES

- Posted Mizzou-best 9.875 as leadoff on bars at Mizzou Quad
- Anchored the Tigers' bars rotation against Iowa State in her first meet for Mizzou, scoring 9.850
- Competed on bars for Team Gold at the Black & Gold exhibition, scoring 9.900, the second-highest score on the appartus during the meet

SEASON SCORES

OPPONENT	ALL-AROUND	VAULT	BARS	BEAM	FLOOR
Iowa State	-	-	9.850	-	-
at Ameritas Master's Classic	-	-	9.825	-	-
Oklahoma	-	-	9.725	-	-
at Alabama	-	-	9.825	-	-
LSU	-	-	9.825	-	-
Florida	-	-	-	-	-
at Kentucky	-	-	9.700	-	-
Mizzou Quad	-	-	9.875	-	-
Arkansas	-	-	9.850	-	-
at Georgia	-	-	9.775	-	-
at Auburn	-	-	9.900	-	-
SEC Championship	-	-	9.850	-	-
NCAA Second Rd.	-	-	9.775	-	-
NCAA Regional Final	-	-	-	-	-
NCAA Semifinal	-	-	-	-	-
NCAA Final	-	-	-	-	-

SUPERLATIVES

	Season	Career	Last Time
9.900 or higher - vault	-	-	-
9.900 or higher - bars	1	6	at Auburn, 03/13/26
9.900 or higher - beam	-	-	-
9.900 or higher - floor	-	-	-

KENNEDY GRIFFIN

AA • 5-6 • JUNIOR • MARKETING • STRONGSVILLE, OHIO



@kennedylgriffin @kennedygriffin12

IIIII

ACCOLADES

- 2026 All-SEC Team
- 2025 WCGA Floor Second Team All-American
- 2025 SEC Floor Silver Medalist
- 2024 All-SEC Team
- 2024 All-SEC Freshman Team
- SEC Specialist of the Week (Feb. 18, 2025)
- SEC Freshman of the Week (Jan. 30, 2024)
- 2025 SEC Academic Honor Roll
- 2024 WCGA Scholastic All-American

2026 NOTES

- Ranks 25th nationally on floor (9.925 NQS) with six scores of 9.925
- Notched sixth-consecutive 9.900+ on floor with a 9.900 at Mizzou Quad
- Earned event title on floor versus Oklahoma with a 9.925
- Anchored the Tigers' floor rotation against Iowa State and at the Ameritas Master's Classic, earning 9.875 at both meets
- Posted a score of 9.725 on a beam exhibition against Auburn
- Grandniece of former Ohio State running back Archie Griffin, the only two-time Heisman Trophy winner in college football history and member of the Cincinnati Bengals for seven seasons

SEASON/CAREER HIGHS

VAULT
Season: 9.850, 2x (Last: SEC Champ., 03/21/26)
Career: 9.875 at Arkansas (03/14/25)

BARS
Season: N/A
Career: N/A

BEAM
Season: 9.775 at Alabama (01/23/26)
Career: 9.875 at SEC Championship (03/23/24)

FLOOR
Season: 9.925, 6x (Last: at Georgia, 03/06/26)
Career: 10.000 at Zou to the Lou (02/14/25)

ROUTINE SKILLS

VAULT
- Yurchenko full

BARS
- Cast HS, clear hip, tkatchev connected to a shootover, cast HS, giant giant double layout

BEAM
- Front toss backhandspring, full turn, switch leap switch jump split jump beat jump, front full

FLOOR
- Double pike, front tuck through to double tuck, tour jeté to Popa to Popa

SEASON SCORES

OPPONENT	ALL-AROUND	VAULT	BARS	BEAM	FLOOR
Iowa State	-	9.775	-	-	9.875
at Ameritas Master's Classic	-	9.825	-	9.575	9.875
Oklahoma	-	9.850	-	-	9.925
at Alabama	-	9.775	-	9.775	9.925
LSU	-	9.800	-	-	9.925
Florida	-	9.800	-	-	9.925
at Kentucky	-	9.825	-	-	9.925
Mizzou Quad	-	9.825	-	-	9.900
Arkansas	-	9.800	-	-	9.875
at Georgia	-	9.650	-	-	9.925
at Auburn	-	9.800	-	-	9.900
SEC Championship	-	9.850	-	-	9.900
NCAA Second Rd.	-	9.800	-	-	9.900
NCAA Regional Final	-	-	-	-	-
NCAA Semifinal	-	-	-	-	-
NCAA Final	-	-	-	-	-

SUPERLATIVES

	Season	Career	Last Time
9.900 or higher - vault	-	-	-
9.900 or higher - bars	-	-	-
9.900 or higher - beam	-	-	-
9.900 or higher - floor	10	28	at NCAA Second Round, 04/03/26

HANNAH HORTON

AA • 5-1 • JUNIOR • BUSINESS • BROOKLYN PARK, MINN.

@hannahhorton1 | @nah.nana



SEASON/CAREER HIGHS

VAULT
Season: 9.975 at Ameritas Classic (01/10/26)
Career: 9.975 at Ameritas Classic (01/10/26)

BARS
Season: 9.950, 3x (Last: at Georgia, 03/06/26)
Career: 9.950, 3x (Last: at Georgia, 03/06/26)

BEAM
Season: N/A
Career: N/A

FLOOR
Season: 9.950, 2x (Last: at Georgia, 03/06/26)
Career: 9.950, 3x (Last: at Georgia, 03/06/26)

ROUTINE SKILLS

VAULT
- Yurchenko one and a half

BARS
- Cast HS, clear hip, shaposh, pak, cast 1/2 piourette, cast HS giant giant, double layout

BEAM
- Back handspring layout, full turn, front tuck, wolf hop switch side, gainer full

FLOOR
- Double layout, hop wolf full to switch side half leap, tuck jump full, front pike through to double tuck

ACCOLADES

- 2026 SEC Specialist of the Year
- 2026 SEC Vault Runner Up
- 2026 All-SEC Team
- 2025 WCGA Uneven Bars Second Team All-American
- 2025 NCAA Seattle Regional Bars Champion
- 2024 All-SEC Team
- 2024 All-SEC Freshman Team
- 2025 SEC Academic Honor Roll

2026 NOTES

- Ranks 18th on floor (9.930 NQS), 21st on vault (9.900 NQS) and 25th on bars (9.915 NQS) nationally following the 10th week of competition
- Earned marks of 9.950 on bars and floor at Georgia
- Posted consecutive 9.9+ scores on bars for first time in career at Kentucky and the Mizzou Quad, earned a third and fourth straight against Arkansas and at Georgia, respectively
- Notched a career-best 9.975 on vault at the Ameritas Master's Classic
- Tied her career high on bars of 9.950 against LSU
- Matched personal-best 9.950 on floor at Kentucky
- Scored 9.925 on floor in four of team's first five meets
- Opened her junior season with five-consecutive vault scores of 9.875+
- Posted her third-straight result of 9.925 on floor against Oklahoma to win event title
- Earned event titles on vault (9.875), bars (9.925) and floor (9.925) against Iowa State
- Competed all-around at the Black & Gold exhibition, scoring 9.900 on bars, 9.850 on vault and floor and 9.750 on beam

SEASON SCORES

OPPONENT	ALL-AROUND	VAULT	BARS	BEAM	FLOOR
Iowa State	-	9.875	9.925	-	9.925
at Ameritas Master's Classic	-	9.975	9.850	-	9.925
Oklahoma	-	9.900	9.800	-	9.925
at Alabama	-	9.875	9.825	-	9.800
LSU	-	9.875	9.950	-	9.925
Florida	-	9.775	9.800	-	9.850
at Kentucky	-	9.825	9.925	-	9.950
Mizzou Quad	-	9.775	9.925	-	9.925
Arkansas	-	9.875	9.925	-	9.925
at Georgia	-	9.800	9.950	-	9.950
at Auburn	-	9.900	9.825	-	9.900
SEC Championship	-	9.950	9.750	-	9.900
NCAA Second Rd.	-	9.900	9.925	-	9.925
NCAA Regional Final	-	-	-	-	-
NCAA Semifinal	-	-	-	-	-
NCAA Final	-	-	-	-	-

SUPERLATIVES

	Season	Career	Last Time
9.900 or higher - vault	5	16	at NCAA Second Round, 04/03/26
9.900 or higher - bars	7	10	at NCAA Second Round, 04/03/26
9.900 or higher - beam	-	-	-
9.900 or higher - floor	11	20	at NCAA Second Round, 04/03/26

RAILEY JACKSON

AA • 5-1 • SOPHOMORE • PSYCHOLOGY • PARK FOREST, ILL.

@railey_jackson @raileyjackson



SEASON/CAREER HIGHS

VAULT
Season: 9.950 vs. LSU (02/06/26)
Career: 9.950 vs. LSU (02/06/26)

BARS
Season: N/A
Career: N/A

BEAM
Season: 9.950, 2x (Last: vs. Arkansas, 03/01/26)
Career: 9.950, 2x (Last: vs. Arkansas, 03/01/26)

FLOOR
Season: 9.925 at Mizzou Quad (02/20/26)
Career: 9.925, 2x (Last: Mizzou Quad, 02/20/26)

ROUTINE SKILLS

VAULT
- Yurchenko full/one and a half

BARS
- Cast HS, ray, cast HS, toe HS, pak, 1/2 piourette, cast HS, giant, double layout

BEAM
- Front aerial back handspring, switch leap switch half beat jump, full turn, gainer pike

FLOOR
- Double pike, switch ring leap to switch half leap to wolf full turn, front tuck through to double tuck

ACCOLADES

- 2025 SEC First-Year Academic Honor Roll
- Two-time DP National Team Member
- 2023 Illinois High School State Champion (all-around, vault, bars)
- 2023 Regional Champion (all-around, beam, floor), 2022 Regional Champion (all-around, beam, floor), 2021 Regional Champion (beam)
- 2022 National Champion (bars), 2021 National Champion (beam)
- 2022 Illinois High School State Champion (all-around, beam), 2021 Illinois High School State Champion (all-around, vault, beam)

2026 NOTES

- Ranks 46th on beam with an NQS of 9.890
- Put together one of her most complete meets this season at the Mizzou Quad, scoring 9.925 on vault, 9.900 on beam and 9.925 on floor
- Earned career-high 9.950 on vault against LSU
- Notched carrer-best score of 9.950 on beam at Alabama and matched it against Arkansas
- Her floor scores of 9.925 against Florida and at the Mizzou Quad marked her career high on the apparatus
- Scored 9.875 for the fourth time on beam at the Ameritas Master's Classic
- Posted career-best score of 9.875 on vault, earning a share of the vault title against Iowa State
- Totaled the second-highest all-around score at the Black & Gold exhibition of 39.550 for Team Gold

SEASON SCORES

OPPONENT	ALL-AROUND	VAULT	BARS	BEAM	FLOOR
Iowa State	-	9.875	-	9.850	-
at Ameritas Master's Classic	-	9.800	-	9.875	9.825
Oklahoma	-	9.850	-	9.800	9.825
at Alabama	-	9.775	-	9.950	9.850
LSU	-	9.950	-	9.850	9.900
Florida	-	9.800	-	9.825	9.875
at Kentucky	-	9.825	-	9.850	9.850
Mizzou Quad	-	9.925	-	9.900	9.925
Arkansas	-	9.775	-	9.950	9.875
at Georgia	-	9.825	-	9.850	9.875
at Auburn	-	9.875	-	9.875	9.825
SEC Championship	-	-	-	9.600	9.800
NCAA Second Rd.	-	9.850	-	9.850	9.850
NCAA Regional Final	-	-	-	-	-
NCAA Semifinal	-	-	-	-	-
NCAA Final	-	-	-	-	-

SUPERLATIVES

	Season	Career	Last Time
9.900 or higher - vault	2	2	Mizzou Quad, 02/20/26
9.900 or higher - bars	-	-	-
9.900 or higher - beam	3	3	vs. Arkansas, 03/01/26
9.900 or higher - floor	2	3	Mizzou Quad, 02/20/26

OLIVIA KELLY

AA • 5-6 • SOPHOMORE • COMMUNICATION • BRONX, N.Y.

@olivia.storm.kelly | @liv.rkel



SEASON/CAREER HIGHS

VAULT
Season: N/A
Season: 9.825 at Arkansas (03/14/25)

BARS
Season: 9.875, 5x (Last: at SEC Champ., 03/21/26)
Career: 9.925 at NCAA Second Rd. (04/04/25)

BEAM
Season: 9.900, 4x (Last: at Auburn, 03/13/26)
Career: 9.900, 8x (Last: at Auburn, 03/13/26)

FLOOR
Season: N/A
Career: N/A

ROUTINE SKILLS

VAULT
- Yurchenko tucked one and a half

BARS
- Cast HS, toe HS, church connected to a shootover, cast HS, toe HS, stalder, double tuck

BEAM
- Front aerial back handspring, switch leap split jump, double wolf turn, side aerial, round-off one and a half

FLOOR
- Arabian double front, illusion turn, whip back through to two-and-a-half twist, switch half leap to wolf jump full to wolf jump full

ACCOLADES

- 2026 All-SEC Team
- 2025 WCGA Uneven Bars & Balance Beam Second Team All-American
- 2025 SEC First-Year Academic Honor Roll
- Two-time World Championship Qualifier
- USAG Eastern National Champion (all-around, floor)
- First Barbadian woman to compete at the Pan American Championships and to qualify and compete at Worlds
- Chalk Warrior Gymnast of the Year
- SO Top 5 Gymnast of the Year
- Discover Your Passion Award Winner

2026 NOTES

- Tied her career-best beam score of 9.900 for the eighth time in the team's meet at Auburn
- Scored 9.875 or better in previous six meets on bars
- Posted season-best bars score of 9.875 in three-consecutive meets, at Kentucky, the Mizzou Quad and against Arkansas
- Scored 9.725 in an exhibition routine on beam against Iowa State
- Scored 9.850 on beam at the Black & Gold exhibition

SEASON SCORES

OPPONENT	ALL-AROUND	VAULT	BARS	BEAM	FLOOR
Iowa State	-	-	-	-	-
at Ameritas Master's Classic	-	-	9.850	9.850	-
Oklahoma	-	-	9.750	9.900	-
at Alabama	-	-	9.825	9.900	-
LSU	-	-	9.825	9.775	-
Florida	-	-	9.850	9.900	-
at Kentucky	-	-	9.875	9.650	-
Mizzou Quad	-	-	9.875	9.825	-
Arkansas	-	-	9.875	9.800	-
at Georgia	-	-	9.900	9.800	-
at Auburn	-	-	9.875	9.900	-
SEC Championship	-	-	9.875	9.875	-
NCAA Second Rd.	-	-	9.800	9.850	-
NCAA Regional Final	-	-	-	-	-
NCAA Semifinal	-	-	-	-	-
NCAA Final	-	-	-	-	-

SUPERLATIVES

	Season	Career	Last Time
9.900 or higher - vault	-	-	-
9.900 or higher - bars	1	3	at Georgia, 03/06/26
9.900 or higher - beam	4	8	at Auburn, 03/13/26
9.900 or higher - floor	-	-	-

BRYCE KUPBENS

AA • 5-2 •FRESHMAN • MECHANICAL ENGINEERING • BELMONT, CALIF.



@bryce_kupbens @bryce_kupbens

PREP

- Joined Accel Gymnastics at the beginning of the 2023 calendar year
- California bronze medalist on vault
- Holds a career best of 9.725 on vault
- Recorded three top-three finishes and three straight scores of 9.650 or better in her final three meets

2026 NOTES

- Scored 9.800 on vault at the Black & Gold exhibition

SEASON/CAREER HIGHS

VAULT
Season: N/A
Career: N/A

BARS
Season: N/A
Career: N/A

BEAM
Season: N/A
Career: N/A

FLOOR
Season: N/A
Career: N/A

ROUTINE SKILLS

VAULT
- Yurchenko full

BARS
- N/A

BEAM
- Back handspring back handspring layout stepout, full turn, straddle jump straddle 3/4, gainer pike

FLOOR
- N/A

SEASON SCORES

OPPONENT	ALL-AROUND	VAULT	BARS	BEAM	FLOOR
Iowa State	-	-	-	-	-
at Ameritas Master's Classic	-	-	-	-	-
Oklahoma	-	-	-	-	-
at Alabama	-	-	-	-	-
LSU	-	-	-	-	-
Florida	-	-	-	-	-
at Kentucky	-	-	-	-	-
Mizzou Quad	-	-	-	-	-
Arkansas	-	-	-	-	-
at Georgia	-	-	-	-	-
at Auburn	-	-	-	-	-
SEC Championship	-	-	-	-	-
NCAA Second Rd.	-	-	-	-	-
NCAA Regional Final	-	-	-	-	-
NCAA Semifinal	-	-	-	-	-
NCAA Final	-	-	-	-	-

SUPERLATIVES

	Season	Career	Last Time
9.900 or higher - vault	-	-	-
9.900 or higher - bars	-	-	-
9.900 or higher - beam	-	-	-
9.900 or higher - floor	-	-	-

ADDISON LAWRENCE

AA • 5-4 • SENIOR • SPORT MANAGEMENT • OLATHE, KANSAS

@addison.lawrence | @addi._.jane



SEASON/CAREER HIGHS

VAULT
Season: N/A
Career: 9.775 vs. Auburn (02/19/23)

BARS
Season: 9.900 vs. Iowa State (01/04/26)
Career: 9.900, 2x (Last: vs. Iowa State, 01/04/26)

BEAM
Season: 9.950, 5x (Last: vs. Florida, 02/06/26)
Career: 9.975 at Mizzou Quad (03/10/23)

FLOOR
Season: N/A
Career: N/A

ROUTINE SKILLS

VAULT
- N/A

BARS
- Cast HS, toe HS, maloney pak, switch kip, cast HS, giant full, double tuck

BEAM
- Side aerial back handspring, split jump split 3/4, full turn, round off one and a half

FLOOR
- N/A

ACCOLADES

- 2026 WCGA Regular Season Balance Beam First Team All-American
- 2026 All-SEC Team
- 2025 WCGA Balance Beam Second Team All-American
- Two-time WCGA Scholastic All-American: 2023 and 2024
- 2024 Winter SEC Academic Honor Roll
- 2022-23 First-Year SEC Academic Honor Roll
- 2025 SEC Academic Honor Roll

2026 NOTES

- Ranks No. 8 on beam with an NQS of 9.945
- Opened senior season by scoring 9.950 on beam in five of first seven meets
- Earned the event title on beam against Iowa State, at the Ameritas Master's Classic, at Alabama and against Florida scoring 9.950
- Tied her career best on bars of 9.900 in season-opening meet against Iowa State
- Scored 9.900 on bars in exhibition routine against Arkansas
- Competed an exhibition bars routine at Georgia, scoring 9.750
- Scored 9.650 in an exhibition routine on bars at Alabama
- Posted a score of 9.850 on bars for Team Black at the Black & Gold exhibition

SEASON SCORES

OPPONENT	ALL-AROUND	VAULT	BARS	BEAM	FLOOR
Iowa State	-	-	9.900	9.950	-
at Ameritas Master's Classic	-	-	9.775	9.950	-
Oklahoma	-	-	9.500	9.875	-
at Alabama	-	-	-	9.950	-
LSU	-	-	-	9.950	-
Florida	-	-	-	9.950	-
at Kentucky	-	-	-	9.275	-
Mizzou Quad	-	-	-	9.800	-
Arkansas	-	-	-	9.800	-
at Georgia	-	-	-	9.850	-
at Auburn	-	-	-	-	-
SEC Championship	-	-	-	9.925	-
NCAA Second Rd.	-	-	-	9.150	-
NCAA Regional Final	-	-	-	-	-
NCAA Semifinal	-	-	-	-	-
NCAA Final	-	-	-	-	-

SUPERLATIVES

	Season	Career	Last Time
9.900 or higher - vault	-	-	-
9.900 or higher - bars	1	3	vs. Iowa State, 01/04/26
9.900 or higher - beam	6	14	at SEC Championship, 03/21/26
9.900 or higher - floor	-	-	-

RAYNA LIGHT

AA • 5-4 • JUNIOR • PSYCHOLOGY • BRANDON, FLA.



@rayna.light @raynan2005

IIIII

ACCOLADES

- 2024 WCGA Scholastic All-American
- 2025 SEC Academic Honor Roll

2026 NOTES

- Scored 9.725 on bars during an exhibition at Georgia
- Competed in exhibition routines at Mizzou Quad, scoring 9.750 on bars and 9.850 on floor
- Notched scores of 9.850 on bars and beam at the Black & Gold exhibition

SEASON/CAREER HIGHS

VAULT
Season: N/A
Career: 9.875 vs. Auburn (02/24/24)

BARS
Season: 9.250 vs. Iowa State (01/04/26)
Career: 9.850, 2x (Last: at Florida, 02/28/25)

BEAM
Season: N/A
Career: 9.875 at NCAA Regional (04/05/24)

FLOOR
Season: N/A
Career: 9.925 vs. Auburn (03/09/25)

ROUTINE SKILLS

VAULT
- N/A

BARS
- Cast HS, toe HS, maloney pak, cast 1/2 piourette, cast HS, giant, double layout

BEAM
- Front toss back handspring, split jump straddle half, full turn, front gainer full

FLOOR
- Double pike, switch side half leap to wolf jump full, one-and-a-half twist to front layout

SEASON SCORES

OPPONENT	ALL-AROUND	VAULT	BARS	BEAM	FLOOR
Iowa State	-	-	9.250	-	-
at Ameritas Master's Classic	-	-	-	-	-
Oklahoma	-	-	-	-	-
at Alabama	-	-	-	-	-
LSU	-	-	-	-	-
Florida	-	-	-	-	-
at Kentucky	-	-	-	-	-
Mizzou Quad	-	-	-	-	-
Arkansas	-	-	-	-	-
at Georgia	-	-	-	-	-
at Auburn	-	-	-	-	-
SEC Championship	-	-	-	-	-
NCAA Second Rd.	-	-	-	-	-
NCAA Regional Final	-	-	-	-	-
NCAA Semifinal	-	-	-	-	-
NCAA Final	-	-	-	-	-

SUPERLATIVES

	Season	Career	Last Time
9.900 or higher - vault	-	-	-
9.900 or higher - bars	-	-	-
9.900 or higher - beam	-	-	-
9.900 or higher - floor	-	4	at SEC Championship, 03/22/25

LAUREN MACPHERSON

AA • 5-1 • GRADUATE • EPIDEMIOLOGY AND PUBLIC HEALTH • GILBERT, ARIZ.

@_lauren.macpherson_ | @lauren0130



SEASON/CAREER HIGHS

VAULT
Season: N/A
Career: 9.875 at Sacramento State Quad (03/03/23)

BARS
Season: 9.900 vs. Arkansas (03/01/26)
Career: 9.925 at SJSU Quad (03/10/24)

BEAM
Season: 9.950 vs. LSU (01/30/26)
Career: 9.950, 3x (Last: vs. LSU, 01/30/26)

FLOOR
Season: N/A
Career: 9.925, 2x (Cal Tri Meet, 03/15/24)

ROUTINE SKILLS

VAULT
- N/A

BARS
- Cast HS, tkatchev, cast HS toe HS, shot over HS, cast HS giant, full twisting double back

BEAM
- Back handspring back hanspring layout, full turn, switch leap split jump, gainer layout stepout, roundoff one and a half

FLOOR
- N/A

ACCOLADES
- 2026 SEC Scholar-Athlete of the Year
- 2024 First Team All-Mountain West - All-Around, Beam
- 2024 Second Team All-Mountain West - Floor
- 2023 MPSF Gymnast of the Year
- 2023 MPSF All-Around Champion
- 2023 NCAA Los Angeles Regional All-Around Participant
- 2023 First Team All-MPSF – Bars, Beam, Floor, All-Around
- 2023 Second Team All-MPSF - Vault
- 2022 NCAA Seattle All-Around Participant
- 2022 First Team All-MPSF – Bars, Beam, All-Around
- 2022 Second Team All-MPSF – Vault, Floor
- 2022 & 2023 MPSF All-Academic Scholar
- 2021 & 2022 WCGA Scholastic All-American

2026 NOTES
- Ranks No. 31 on beam with an NQS of 9.900
- Earned her Mizzou-best 9.950 on beam against LSU, tying her career high
- Notched a Tiger-high 9.900 on bars during senior day meet against Arkansas
- Posted consecutive scores of 9.925 on beam against Arkansas and at Georgia
- Scored 9.900 on beam and 9.875 on bars in her first official meet for Mizzou
- In her first meet since last year's Black & Gold exhibition, Macpherson scored 9.900 on beam and 9.850 on bars
- Did not compete in 2025 due to leg injury

SEASON SCORES

OPPONENT	ALL-AROUND	VAULT	BARS	BEAM	FLOOR
Iowa State	-	-	9.875	9.900	-
at Ameritas Master's Classic	-	-	9.750	9.875	-
Oklahoma	-	-	9.725	9.900	-
at Alabama	-	-	9.325	9.625	-
LSU	-	-	9.800	9.950	-
Florida	-	-	9.800	9.800	-
at Kentucky	-	-	-	9.850	-
Mizzou Quad	-	-	-	9.875	-
Arkansas	-	-	9.900	9.900	-
at Georgia	-	-	9.875	9.925	-
at Auburn	-	-	9.800	9.900	-
SEC Championship	-	-	9.800	9.850	-
NCAA Second Rd.	-	-	9.775	9.750	-
NCAA Regional Final	-	-	-	-	-
NCAA Semifinal	-	-	-	-	-
NCAA Final	-	-	-	-	-

SUPERLATIVES

	Season	Career	Last Time
9.900 or higher - vault	-	-	-
9.900 or higher - bars	1	6	vs. Arkansas, 03/01/26
9.900 or higher - beam	7	17	at Auburn, 03/13/26
9.900 or higher - floor	-	6	at Cal Tri Meet, 03/15/24

LISA SZEIBERT

AA • 5-1 • SOPHOMMORE • UNDECLARED • WYOMING, MICH.



@lisa_szeibert @lisa_szeibert

IIIII

PREP/ACCOLADES

- 2025 SEC First-Year Academic Honor Roll
- Four-star recruit by College Gym News, ranked no. 95 overall in her class
- Three-time National Qualifier
- 2019 Top 100 Gymnast (bars)
- Trained at the Jaycie Phelps Athletic Center under coaches Jaycie Phelps and Dave Marus

2026 NOTES

- Scored 9.850 on beam at the Black & Gold exhibition
- Did not see action in the 2025 season

SEASON/CAREER HIGHS

VAULT
Season: N/A
Career: N/A

BARS
Season: N/A
Career: N/A

BEAM
Season: N/A
Career: N/A

FLOOR
Season: N/A
Career: N/A

ROUTINE SKILLS

VAULT
- Yurchenko full

BARS
- Cast HS, toe HS, ray connected to a shootover, cast HS, giant full, double tuck

BEAM
- Back handspring back handspring layout, full turn, handstand layout, switch leap beat jump, roundoff one and a half

FLOOR
- N/A

SEASON SCORES

OPPONENT	ALL-AROUND	VAULT	BARS	BEAM	FLOOR
Iowa State	-	-	-	-	-
at Ameritas Master's Classic	-	-	-	-	-
Oklahoma	-	-	-	-	-
at Alabama	-	-	-	-	-
LSU	-	-	-	-	-
Florida	-	-	-	-	-
at Kentucky	-	-	-	-	-
Mizzou Quad	-	-	-	-	-
Arkansas	-	-	-	-	-
at Georgia	-	-	-	-	-
at Auburn	-	-	-	-	-
SEC Championship	-	-	-	-	-
NCAA Second Rd.	-	-	-	-	-
NCAA Regional Final	-	-	-	-	-
NCAA Semifinal	-	-	-	-	-
NCAA Final	-	-	-	-	-

SUPERLATIVES

	Season	Career	Last Time
9.900 or higher - vault	-	-	-
9.900 or higher - bars	-	-	-
9.900 or higher - beam	-	-	-
9.900 or higher - floor	-	-	-

KAIA TANSKANEN

AA • 5-2 • SOPHOMORE • SPORT MANAGEMENT • HOWELL, MICH.

@kaia.gym2023 | @kaia.tan2



SEASON/CAREER HIGHS

VAULT
Season: 9.875 vs. Florida (02/06/26)
Career: 9.875 vs. Florida (02/06/26)

BARS
Season: 9.825, 2x (Last: Mizzou Quad, 02/20/26)
Career: 9.825, 2x (Last: Mizzou Quad, 02/20/26)

BEAM
Season: 9.875 vs. Oklahoma (01/16/26)
Career: 9.875 vs. Oklahoma (01/16/26)

FLOOR
Season: 9.925, 3x (Last: vs. Arkansas, 03/01/26)
Career: 9.925, 3x (Last: vs. Arkansas, 03/01/26)

ROUTINE SKILLS

VAULT
- Kasamatsu layout OR front pike w/ 1/2 turn

BARS
- Cast HS, toe HS, maloney pak, cast 1/2 piourette, cast HS, giant full, double tuck

BEAM
- Back handspring layout layout, full turn, beat jump straddle half, front aerial, roundoff one and a half

FLOOR
- Full-in, switch side half leap to straddle jump, one-and-a-half twist to front full

ACCOLADES/PERSONAL

- 2026 All-SEC Team
- The only active NCAA gymnast to compete in the all-around at the 2025 World Championship
- 2025 SEC First-Year Academic Honor Roll
- 2023 Finnish National Champion (all-around, floor, bars)
- 2023 European Championship Finalist (all-around)
- 2023 World Championship Qualifier
- 2022 Finnish National Champion (floor)
- 2022 Northern Europe Champion (all-around, floor)
- 2022 European Championship Qualifier
- 2022 World Championship Qualifier
- Her father, Juha, competed at the World Championships for Finland, while her mother, Kim, attended Iowa on a full-ride athletic scholarship
- Uncle Jani won the High Bar World Championship in 1997 while competing for Finland

2026 NOTES

- Ranks No. 42 on floor with an NQS of 9.910
- Competed on floor in each meet this season
- Scored 9.900+ on floor in five of last six meets
- Competed in all-around for first time in team's win over No. 2 Florida, winning the title with 39.400
- Earned a career-best floor score of 9.925 at Alabama and versus Florida
- Set personal-best 9.875 on vault against Florida
- Scored 9.825 during an exhibitions bars routine against Arkansas; 9.775 on bars exhibition against Auburn
- Totaled the second-highest all-around score at the Black & Gold exhibition of 39.550 for Team Gold

SEASON SCORES

OPPONENT	ALL-AROUND	VAULT	BARS	BEAM	FLOOR
Iowa State	-	9.800	-	9.000	9.850
at Ameritas Master's Classic	-	9.725	-	-	9.825
Oklahoma	-	9.800	-	9.875	9.825
at Alabama	-	-	-	-	9.925
LSU	-	9.850	-	-	9.900
Florida	39.400	9.875	9.825	9.775	9.925
at Kentucky	-	-	9.775	9.800	9.750
Mizzou Quad	39.350	9.850	9.825	9.775	9.900
Arkansas	-	9.800	-	9.825	9.925
at Georgia	-	9.750	-	9.775	9.900
at Auburn	-	9.800	-	9.800	9.850
SEC Championship	-	9.800	-	-	9.900
NCAA Second Rd.	-	9.700	-	9.775	9.900
NCAA Regional Final	-	-	-	-	-
NCAA Semifinal	-	-	-	-	-
NCAA Final	-	-	-	-	-

SUPERLATIVES

	Season	Career	Last Time
9.900 or higher - vault	-	-	-
9.900 or higher - bars	-	-	-
9.900 or higher - beam	-	-	-
9.900 or higher - floor	8	9	at NCAA Second Round, 04/03/26

MAIYA TERRY

AA • 5-6 • FRESHMAN • BIOMEDICAL ENGINEERING • COEUR D'ALENE, IDAHO

@maiyaterry_2025 @maiya3227



SEASON/CAREER HIGHS

VAULT
Season: N/A
Career: N/A

BARS
Season: 9.925, 2x (Last: at Georgia, 03/06/26)
Career: 9.925, 2x (Last: at Georgia, 03/06/26)

BEAM
Season: N/A
Career: N/A

FLOOR
Season: N/A
Career: N/A

ROUTINE SKILLS

VAULT
- N/A

BARS
- Cast HS, toe HS, geinger connected to a shoot over, cast HS, giant giant, full twisting double tuck

BEAM
- Back handspring layout, full turn, beat jump straddle 3/4, cat leap side somi, full twisting piked gainer full off end of beam

FLOOR
- Full turn, front double full, switch side leap to wolf jump full, round-off to layout step-out, front layout to Rudi

PREP/ACCOLADES

- 2026 All-SEC Team
- CollegeGymNews.com three-star recruit
- Owned career bests of 9.650 on vault, 9.675 on bars, 9.500 on beam, 9.725 on floor and 38.100 in the all-around
- Six first-place finishes on bars and added top-10 results on bars and floor at 2024 Nationals
- Three-time national qualifier
- She trained at Avant Coeur Gymnastics under coach Barbara Depasquale

2026 NOTES

- Set career-best score of 9.925 on bars against No. 8 Arkansas, winning event title
- Matched her personal high of 9.925 at Georgia on bars
- Won event title on bars in team's win over Florida, scoring 9.900
- Posted 9.850 on uneven bars during Mizzou Quad
- Made collegiate debut at Alabama, scoring 9.825 on bars
- Matched her debut bars score against LSU
- Scored 9.900 in a floor exhibition routine against Arkansas
- Posted 9.800 on floor exhibition at Georgia
- Earned a score of 9.775 on a floor exhibition against Auburn
- Earned a mark of 9.850 for her bars exhibition routine at the Ameritas Master's Classic
- Competed exhibition on bars and floor during the team's meet against Iowa State, scoring 9.800 on both
- Scored 9.900 for Team Gold on floor at the Black & Gold exhibition meet, also notching 9.800 on bars

SEASON SCORES

OPPONENT	ALL-AROUND	VAULT	BARS	BEAM	FLOOR
Iowa State	-	-	-	-	-
at Ameritas Master's Classic	-	-	-	-	-
Oklahoma	-	-	-	-	-
at Alabama	-	-	9.825	-	-
LSU	-	-	9.825	-	-
Florida	-	-	9.900	-	-
at Kentucky	-	-	9.600	-	-
Mizzou Quad	-	-	9.850	-	-
Arkansas	-	-	9.925	-	-
at Georgia	-	-	9.925	-	-
at Auburn	-	-	9.900	-	-
SEC Championship	-	-	9.850	-	-
NCAA Second Rd.	-	-	9.900	-	-
NCAA Regional Final	-	-	-	-	-
NCAA Semifinal	-	-	-	-	-
NCAA Final	-	-	-	-	-

SUPERLATIVES

	Season	Career	Last Time
9.900 or higher - vault	-	-	-
9.900 or higher - bars	5	5	at NCAA Second Round, 04/03/26
9.900 or higher - beam	-	-	-
9.900 or higher - floor	-	-	-

ELISE TISLER

AA • 5-6 • REDSHIRT SENIOR • PUBLIC HEALTH • FAIRFAX STATION, VA. • TOWSON

@elise_tiz | @elise_tiz



SEASON/CAREER HIGHS

VAULT
Season: 9.900 at Kentucky (02/24/26)
Career: 9.975 at LIU (03/01/24)

BARS
Season: N/A
Career: N/A

BEAM
Season: N/A
Career: N/A

FLOOR
Season: 9.925 at Mizzou Quad (02/20/26)
Career: 9.975 vs. Ball State (02/23/24)

ROUTINE SKILLS

VAULT
- Yurchenko one and a half

BARS
- N/A

BEAM
- N/A

FLOOR
- Front handspring to front lay-out to Rudi, switch full leap to straddle half, one-and-a-half twist to front layout

ACCOLADES

- 2026 All-SEC Team
- 2025 WCGA Vault First Team All-American
- 2025 SEC First-Year Academic Honor Roll
- 2024 WCGA Regular Season Vault Second Team All-American
- 2024 EAGL Vault Champion
- 2024 EAGL Specialist of the Year
- 2024 First Team All-EAGL (Vault and Floor)
- 2022 Second Team All-EAGL (Vault)
- Two-time All-EAGL Scholastic Team (2023 & 2024)
- Four-time EAGL Specialist of the Week winner

2026 NOTES

- Ranks No. 50 on vault with an NQS of 9.870
- Opened season by notching four-consecutive marks of 9.850+ on floor
- Tied her Mizzou-bests mark on vault of 9.875 for the third time at the Ameritas Master's Classic
- Led the floor rotation and scored her ninth-career 9.900 at Georgia
- Scored 9.850 on vault, 9.800 on floor at the Black & Gold exhibition for Team Black

SEASON SCORES

OPPONENT	ALL-AROUND	VAULT	BARS	BEAM	FLOOR
Iowa State	-	9.800	-	-	9.900
at Ameritas Master's Classic	-	9.875	-	-	9.850
Oklahoma	-	9.850	-	-	9.850
at Alabama	-	9.850	-	-	9.850
LSU	-	9.775	-	-	9.825
Florida	-	9.850	-	-	-
at Kentucky	-	9.900	-	-	9.875
Mizzou Quad	-	9.875	-	-	9.925
Arkansas	-	9.775	-	-	9.875
at Georgia	-	9.875	-	-	9.900
at Auburn	-	9.875	-	-	9.825
SEC Championship	-	9.350	-	-	9.900
NCAA Second Rd.	-	9.825	-	-	9.875
NCAA Regional Final	-	-	-	-	-
NCAA Semifinal	-	-	-	-	-
NCAA Final	-	-	-	-	-

SUPERLATIVES

	Season	Career	Last Time
9.900 or higher - vault	-	7	NCAA Regional II, 04/05/24
9.900 or higher - bars	-	-	-
9.900 or higher - beam	-	-	-
9.900 or higher - floor	4	10	at SEC Championship, 03/21/26

SARA WABI

AA • 5-2 • GRADUATE • PUBLIC HEALTH • CHICAGO, ILL. • ILLINOIS STATE

@sarawabi34 | @sarawabi



SEASON/CAREER HIGHS

VAULT
Season: N/A
Career: 9.875 at Towson Quad Meet (02/08/25)

BARS
Season: N/A
Career: 9.900 at Illinois St. Quad Meet (02/28/25)

BEAM
Season: N/A
Career: 9.850 at MIC Championship (03/17/23)

FLOOR
Season: N/A
Career: 9.875, 6x (Last: Illinois Tri Meet, 02/22/25)

ROUTINE SKILLS

VAULT
- N/A

BARS
- Cast HS, giant 1/2, pike jaeger connected to a shootover, cast HS, giant full, double tuck

BEAM
- N/A

FLOOR
- Front handspring to front double full, hop wolf full to switch side leap, straddle jump, Fronthandspring to rudi to back layout step-out

ACCOLADES

- WCGA Scholastic All-American (2023, 2024, 2025)
- MIC Bars Champion (2025)
- All-MIC First Team (bars, beam in 2023; bars, floor, vault in 2025)
- All-MIC Second Team (bars, floor in 2024)
- Three-time MIC Gymnast of the Week

2026 NOTES

- Earned 9.775 for her floor exhibition routine at the Ameritas Master's Classic
- Scored 9.800 on bars at the Black & Gold exhibition

SEASON SCORES

OPPONENT	ALL-AROUND	VAULT	BARS	BEAM	FLOOR
Iowa State	-	-	-	-	-
at Ameritas Master's Classic	-	-	-	-	-
Oklahoma	-	-	-	-	-
at Alabama	-	-	-	-	-
LSU	-	-	-	-	-
Florida	-	-	-	-	-
at Kentucky	-	-	-	-	-
Mizzou Quad	-	-	-	-	-
Arkansas	-	-	-	-	-
at Georgia	-	-	-	-	-
at Auburn	-	-	-	-	-
SEC Championship	-	-	-	-	-
NCAA Second Rd.	-	-	-	-	-
NCAA Regional Final	-	-	-	-	-
NCAA Semifinal	-	-	-	-	-
NCAA Final	-	-	-	-	-

SUPERLATIVES

	Season	Career	Last Time
9.900 or higher - vault	-	-	-
9.900 or higher - bars	-	1	Illinois St. Quad, 02/22/25
9.900 or higher - beam	-	-	-
9.900 or higher - floor	-	-	-

HAYLI WESTERLIND

AA • 5-4 • FRESHMAN • UNDECLARED • RIVERTON, UTAH

@hayli_westerlind @hayli_westerlind



SEASON/CAREER HIGHS

VAULT
Season: N/A
Career: N/A

BARS
Season: N/A
Career: N/A

BEAM
Season: 9.800 at Auburn (3/13/26)
Career: 9.800 at Auburn (3/13/26)

FLOOR
Season: N/A
Career: N/A

ROUTINE SKILLS

VAULT
- Yurchenko full

BARS
- Cast HS, clear hip, delchev, cast HS pak, cast 1/2 pio-urette, cast HS, giant full double tuck

BEAM
- Back handspring layout stepout, hitch kick front toss beat jump, full turn, beat switch + switch side, front full

FLOOR
- N/A

PREP

- Joined Olympus Gymnastics in 2020 and began competing at Level 10 in 2021.
- CollegeGymNews.com four-star prospect
- Three-time national qualifier
- Earned consecutive top-10 finishes on beam at DP Nationals
- Held career bests of 9.750 on vault, 9.775 on bars, 9.875 on beam and 9.700 on floor

2026 NOTES

- Recieved a mark of 9.800 during balance beam exhibition routine at Georgia
- Scored 9.700 in an exhibition routine on beam at Mizzou Quad
- Posted scores of 9.850 on beam, 9.750 on bars at the Black & Gold exhibition
- Made collegiate debut at Auburn on beam posting a routine of 9.800

SEASON SCORES

OPPONENT	ALL-AROUND	VAULT	BARS	BEAM	FLOOR
Iowa State	-	-	-	-	-
at Ameritas Master's Classic	-	-	-	-	-
Oklahoma	-	-	-	-	-
at Alabama	-	-	-	-	-
LSU	-	-	-	-	-
Florida	-	-	-	-	-
at Kentucky	-	-	-	-	-
Mizzou Quad	-	-	-	-	-
Arkansas	-	-	-	-	-
at Georgia	-	-	-	-	-
at Auburn	-	-	-	9.800	-
SEC Championship	-	-	-	9.750	-
NCAA Second Rd.	-	-	-	-	-
NCAA Regional Final	-	-	-	-	-
NCAA Semifinal	-	-	-	-	-
NCAA Final	-	-	-	-	-

SUPERLATIVES

	Season	Career	Last Time
9.900 or higher - vault	-	-	-
9.900 or higher - bars	-	-	-
9.900 or higher - beam	-	-	-
9.900 or higher - floor	-	-	-

AMY WIER

AA • 5-3 • REDSHIRT SENIOR • FINANCE • ST. LOUIS, MO. • OKLAHOMA

@amywierr | @amos2002.life



SEASON/CAREER HIGHS

VAULT
Season: N/A
Career: N/A

BARS
Season: N/A
Career: N/A

BEAM
Season: 9.900, 2x (Last: Mizzou Quad, 02/20/26)
Career: 9.900, 4x (Last: Mizzou Quad, 02/20/26)

FLOOR
Season: N/A
Career: N/A

ROUTINE SKILLS

VAULT
- N/A

BARS
- N/A

BEAM
- Hitch kick front aerial back hand-spring back handspring (could also do back handspring layout stepout if connection is off), full turn, split jump straddle half, cartwheel gainer full

FLOOR
- N/A

ACCOLADES

- 2025 SEC First Year Academic Honor Roll
- 2023 WCGA Academic All-American

2026 NOTES

- Tied career-high beam score of 9.900 for fourth time at Mizzou Quad
- Led the beam rotation and scored her third-career 9.900 in the team's season-opening meet against Iowa State
- Notched 9.875 against LSU and Kentucky
- Competed in the leadoff spot in every meet this season
- Scored 9.850 on beam for Team Gold at the Black & Gold exhibition
- Her dad, Joe Wier, wrestled for Mizzou and is a two-time All-American

SEASON SCORES

OPPONENT	ALL-AROUND	VAULT	BARS	BEAM	FLOOR
Iowa State	-	-	-	9.900	-
at Ameritas Master's Classic	-	-	-	9.850	-
Oklahoma	-	-	-	9.825	-
at Alabama	-	-	-	9.825	-
LSU	-	-	-	9.875	-
Florida	-	-	-	9.800	-
at Kentucky	-	-	-	9.875	-
Mizzou Quad	-	-	-	9.900	-
Arkansas	-	-	-	9.875	-
at Georgia	-	-	-	-	-
at Auburn	-	-	-	-	-
SEC Championship	-	-	-	8.950	-
NCAA Second Rd.	-	-	-	9.725	-
NCAA Regional Final	-	-	-	-	-
NCAA Semifinal	-	-	-	-	-
NCAA Final	-	-	-	-	-

SUPERLATIVES

	Season	Career	Last Time
9.900 or higher - vault	-	-	-
9.900 or higher - bars	-	-	-
9.900 or higher - beam	2	4	Mizzou Quad, 02/20/26
9.900 or higher - floor	-	-	-