MISSOURI

2026 GYMNASTICS NOTES

MEET 6

VS. FLORIDA

Columbia, Mo. | Mizzou Arena
8 p.m. CT | Friday, Feb. 6
ESPN2 | Virtius
John Roethlisberger, Samantha Peszek & Taylor Davis

2026 SCHEDULE/RESULTS

JANUARY

DATE	#	OPPONENT	SCORE/TIME (CT)
SUN.	**4**	**VS. (RV) IOWA STATE**	**W, 196.850-191.325**
Sat.	10	Ameritas Master's Classic	
		at No. 27 Nebraska	W, 197.275-194.600
		Wisconsin-La Crosse	W, 197.275-192.075
		Wisconsin-Stout	W, 197.275-184.675
FRI.	**16**	**VS. NO. 2 OKLAHOMA***	**L, 196.925-197.425**
Fri.	23	at No. 3 Alabama*	L, 197.225-197.500
FRI.	**30**	**VS. NO. 2 LSU***	**L, 197.500-197.675**

FEBRUARY

DATE	#	OPPONENT	SCORE/TIME (CT)
FRI.	**6**	**VS. NO. 2 FLORIDA***	**8 P.M. (ESPN2)**
Fri.	13	at No. 29 Kentucky*	6 p.m. (SEC Network)
FRI.	**20**	**MIZZOU QUAD**	**6 P.M. (SEC NETWORK)**
		VS. NO. 34 ILLINOIS	
		VS. NO. 39 BALL STATE	
		VS. NO. 43 AIR FORCE	

MARCH

DATE	#	OPPONENT	SCORE/TIME (CT)
SUN.	**1**	**VS. NO. 10 ARKANSAS***	**2 P.M. (SEC NETWORK+)**
Fri.	6	at No. 6 Georgia*	6 p.m. (SEC Network+)
Fri.	13	at No. 12 Auburn*	7 p.m. (SEC Network+)
Sat.	21	SEC Championship	2 or 7 p.m. (SEC Network)

APRIL

DATE	#	OPPONENT	SCORE/TIME (CT)
Wed.	1-3	NCAA Championship Regionals	TBD (ESPN+)
Thu.	16	NCAA Championship Semifinal	TBD (ESPN2)
Sat.	18	NCAA Championship Final	3 p.m. (ABC)

- **** - SEC Meet***
- ***SEC Championship is held at BOC Center in Tulsa, Okla.***
- ***NCAA Championship Semifinal/Final is held at Dickies Arena in Fort Worth, Texas.***
- ***Home meets listed in BOLD CAPS. All times Central and subject to change.***

THE MATCHUP

MIZZOU		FLORIDA	
2026 Record	4-3, 0-3 SEC	2026 Record	6-0, 3-0 SEC
Week Four Ranking	7	Week Four Ranking	2
Head Coach	Shannon Welker	Head Coach	Jenny Rowland
Year at Mizzou	13th	Year at Florida	11th

TEAM COMPARISON

MIZZOU		FLORIDA	
Team Average	197.155 (7)	Team Average	197.575 (2)
Vault Average	49.255 (6)	Vault Average	49.144 (13)
Bars Average	49.220 (10)	Bars Average	49.563 (1)
Beam Average	49.265 (7)	Beam Average	49.456 (2)
Floor Average	49.415 (3)	Floor Average	49.413 (4)

MOST RECENT LINEUPS

VAULT
1. Kennedy Griffin
2. Railey Jackson
3. Kaia Tanskanen
4. Kimarra Echols
5. Elise Tisler
6. Hannah Horton

BARS
1. Lauren Macpherson
2. Olivia Kelly
3. Makayla Green
4. Maiya Terry
5. Hannah Horton
6. Kimarra Echols

BEAM
1. Amy Wier
2. Lauren Macpherson
3. Grace Anne Davis
4. Olivia Kelly
5. Railey Jackson
6. Addison Lawrence

FLOOR
1. Elise Tisler
2. Railey Jackson
3. Kimarra Echols
4. Kaia Tanskanen
5. Kennedy Griffin
6. Hannah Horton

THE FIRST TOUCH

-Missouri ranks No. 7 nationally for the fourth consecutive week and sits in the top five on floor, continuing to establish Mizzou among the NCAA's top tier this season.
-The Tigers face a top-three opponent for the fourth straight meet, with all four teams appearing in the 2025 NCAA Championship Semifinal or Final.
-Missouri is seeking the highest-ranked win in program history against No. 2 Florida.
-In the previous regular-season meeting in Gainesville, Mizzou posted its fourth-best score in program history (197.725).
-Missouri has scored 197.000 or higher in 35 of its last 42 meets dating back to 2023.
-Under head coach Shannon Welker, the Tigers have finished inside the national top 15 in six consecutive seasons.
-Missouri is one of eight teams to advance to the NCAA Championship Regional Final in each of the last five seasons.

BY THE NUMBERS

1 — Kimarra Echols is the only freshman in the country to rank in the top 10 on uneven bars.

7 — Missouri's No. 7 ranking marks the program's best Week 5 position in history.

2 — The Tigers' meet against Florida is the third-straight home contest against the team No. 2 ranked in the country.

10 — Mizzou sits top 10 nationally on all four events this week for the first time after all teams have competed.

SOCIAL MEDIA

X ..... @MizzouAthletics | @MizzouGym
Instagram ..... @MizzouAthletics | @MizzouGym
Facebook ..... MizzouAthletics | MizzouGym
TikTok ..... @MizzouAthletics | @MizzouGym

STRATEGIC COMMUNICATIONS

Ryan Cullinane ..... Assistant Director
Phone (C) 727-735-8297
Email ..... rcullinane@missouri.edu
Web ..... MUTigers.com

PHOTO ROSTER



AYLA ACEVEDO
5-3 • SO.
VIRGINIA BEACH, VA.



GRACE ANNE DAVIS
5-0 • GR.
ALBERTVILLE, ALA.



KIMARRA ECHOLS
5-0 • FR.
HENDERSON, NEV.



DAKOTA ESSENPRIES
5-2 • JR.
ADRIAN, MO.



MAKAYLA GREEN
5-3 • GR.
MAYS LANDING, N.J.



KENNEDY GRIFFIN
5-6 • JR.
STRONGSVILLE, OHIO



HANNAH HORTON
5-1 • JR.
BROOKLYN PARK, MINN.



RAILEY JACKSON
5-1 • SO.
FOREST PARK, ILL.



OLIVIA KELLY
5-6 • SO.
BRONX, N.Y.



BRYCE KUPBENS
5-2 • FR.
BELMONT, CALIF.



ADDISON LAWRENCE
5-4 • SR.
OLATHE, KAN.



RAYNA LIGHT
5-4 • JR.
BRANDON, FLA.



LAUREN MACPHERSON
5-1 • GR.
GILBERT, ARIZ.



LISA SZEIBERT
5-1 • SO.
WYOMING, MICH.



KAIA TANSKANEN
5-2 • SO.
HOWELL, MICH.



MAIYA TERRY
5-6 • FR.
COUER D'ALENE, IDAHO



ELISE TISLER
5-6 • R-SR.
FAIRFAX STATION, VA.



SARA WABI
5-2 • GR.
CHICAGO, ILL.



HAYLI WESTERLIND
5-4 • FR.
RIVERTON, UTAH



AMY WIER
5-1 • R-SR.
ST. LOUIS, MO.



SHANNON WELKER
HEAD COACH
13TH SEASON



WHITNEY SNOWDEN
ASSOCIATE HEAD COACH
FOURTH SEASON



LACEY RUBIN
ASSISTANT COACH
THIRD SEASON



JACKIE TERPAK
ASSISTANT COACH
THIRD SEASON



MADY CLARK
DIRECTOR OF OPERATIONS
FOURTH SEASON



NAME	HT.	CL	EVENTS	HOMETOWN / HS / PREVIOUS SCHOOL
Ayla Acevedo	5-3	So.	AA	Virginia Beach, Va. / Floyd E. Kellam High School
Grace Anne Davis	5-0	Gr.	AA	Albertville, Ala. / Albertville High School
Kimarra Echols	5-0	Fr.	AA	Henderson, Nev. / Green Valley High School
Dakota Essenpries	5-2	Jr.	AA	Adrian, Mo. / Adrian High School / Arkansas
Makayla Green	5-3	Gr.	AA	Mays Landing, N.J. / Oakcrest High School / Illinois
Kennedy Griffin	5-6	Jr.	AA	Strongsville, Ohio / Strongsville High School
Hannah Horton	5-1	Jr.	AA	Brooklyn Park, Minn. / Champlin Park High School
Railey Jackson	5-1	So.	AA	Park Forest, Ill. / Crete Monee High School
Olivia Kelly	5-6	So.	AA	Bronx, N.Y. / Florida Virtual Flexpoint
Bryce Kupbens	5-2	Fr.	AA	Belmont, Calif. / Carlmont High School
Addison Lawrence	5-4	Sr.	AA	Olathe, Kan. / Blue Valley Southwest High School
Rayna Light	5-4	Jr.	AA	Brandon, Fla. / Durant High School
Lauren Macpherson	5-1	Gr.	AA	Gilbert, Ariz. / Perry High School / San Jose State
Lisa Szeibert	5-1	So.	AA	Wyoming, Mich. / Michigan Connections Academy
Kaia Tanskanen	5-2	So.	AA	Howell, Mich. / Michigan Conections Academy
Maiya Terry	5-6	Fr.	AA	Coeur D'Alene, Idaho / Lake City High School
Elise Tisler	5-6	R-Sr.	AA	Fairfax Station, Va. / Robinson Secondary / Towson
Sara Wabi	5-2	Gr.	AA	Chicago, Ill. / Marist High School / Illinois State
Hayli Westerlind	5-4	Fr.	AA	Riverton, Utah / Riverton High School
Amy Wier	5-1	R-Sr.	AA	St. Louis, Mo. / Lafayette / Oklahoma

COACHING AND SUPPORT STAFF

Head Coach: Shannon Welker
Associate Head Coach: Whitney Snowden
Assistant Coach: Lacey Rubin
Assistant Coach: Jackie Terpak
Director of Operations: Mady Clark
Athletic Trainer: Dayna Carson
Strength Trainer: Brad Ruhanen
Director of Performance Nutrition: Holly McKee
Director of Event Operations: Mady Katchen
Sports Information Director: Ryan Cullinane
Creative Director: Drew Wick

PRONUNCIATIONS

-Ayla **Acevedo** (AH-see-vay-doe)
-**Kimarra Echols** (Ka-Mar-Ruh Ec-khols)
-Dakota **Essenpries** (Ess-in-price)
-**Makayla** Green (muh-KAY-luh)
-Bryce **Kupbens** (Cup-benz)
-Lauren **Macpherson** (Mac-fear-son)
-Lisa **Szeibert** (Zy-BERT)
-Kaia **Tanskanen** (Tawns-ka-nen)
-**Maiya Terry** (MY-uh TARE-ee)
-Sara **Wabi** (Wah-bee)
-Amy **Wier** (WEER)

GENERAL INFORMATION

Name..... University of Missouri
Location ..... Columbia, Mo.
Founded 1839
Nickname ..... Tigers
Mascot..... Truman the Tiger
Enrollment..... 32,105
Colors..... Gold & Black
Arena..... Mizzou Arena (15,061)
Conference ..... Southeastern (SEC)
President ..... Dr. Mun Y. Choi
Alma Mater..... Illinois, 1987
Athletics Director.....Laird Veatch
Alma Mater.....Kansas State, 1995

TEAM INFORMATION

2025 Overall Record..... 25-11
2025 SEC Record 5-3
Letterwinners Returning 13
Letterwinners Lost 9
Newcomers..... 7

MIZZOU GYMNASTICS STAFF

Head Coach .....Shannon Welker (13th season)
Alma Mater ..... Illinois-Chicago, 1998
Career Record..... 164-166-1 (.497)
Record at Mizzou ..... 164-166-1 (.497)
SEC Record ..... 24-62 (.282)
Associate Head Coach.....Whitney Snowden
Alma Mater ..... Pan American Gymnastics Union
Assistant Coach ..... Lacey Rubin
Alma Mater ..... Eastern Michigan, 2018
Assistant Coach .....Jackie Terpak
Alma Mater .....Temple, 2022
Director of Operations ..... Mady Clark
Director of Athletic Performance..... Brad Ruhanen
Director of Performance Nutrition .....Holly McKee

MIZZOU GYMNASTICS HISTORY

First varsity season..... 1979-80
All-Time Record..... 606-606-3 (.500)
NCAA Appearances 23
2000, 2001, 2002, 2003, 2004, 2005, 2006, 2007, 2008, 2009, 2010, 2011, 2012, 2015, 2016, 2017, 2018, 2019, 2021, 2022, 2023, 2024, 2025
Last NCAA Appearance..... 2025
..... NCAA Championship Final
..... 3rd of 4 (197.6125)

MEET STORYLINES

- Missouri faces its third top-two opponent in its last four meets during the opening stretch of the season.
- The Tigers host the No. 2-ranked team for the third time this season. Prior to 2026, Mizzou had hosted a team ranked second or better just three times in its history.
- Three of the Black & Gold's first five meets feature opponents that finished the 2025 season in the NCAA Championship Semifinals or Finals.

PROMOTIONS

- Fans are invited to participate in Super Hero/Princess Night, with free capes and light-up tiaras available while supplies last.
- Missouri honors Military and First Responders as part of its appreciation night.
- Mizzou gymnastics welcomes campers back to Mizzou Arena for Camper Reunion Night.
- The program will celebrate Alumni Weekend with a reunion of former Tigers.
- The first 200 students in attendance receive free cookies.

THE MATCHUP

- Mizzou is 2-38 all-time against Florida.
- The Tigers' two wins against the Gators came in the NCAA Championship Semifinal on April 17, 2025, and on March 2, 2019, in Columbia.
- In the previous meet in Gainesville, Mizzou posted its fourth-best score in program history, 197.725, on Feb. 28, 2025.

KNOCKING ON THE DOOR OF HISTORY

- Missouri is seeking the highest-ranked win in program history in its contest against No. 2 Florida.
- The Tigers' most recent top-three win came against the Gators in the NCAA Championship Semifinal on April 17, 2025.
- MU has defeated a No. 3-ranked team three times in program history: against Florida last season, at home against LSU on Jan. 26, 2024, and in the NCAA Championship Semifinal over Michigan on April 15, 2022.

AMONG THE BEST OF THE BEST

- Missouri is one of only five programs nationally with at least five different gymnasts recording a 9.950 or higher across multiple events this season, joining Oklahoma, LSU, Florida and Utah.
- ***Hannah Horton*** delivered a 9.975 on vault at the team's second meet of the season.
- ***Addison Lawrence*** added a 9.950 on balance beam for the fourth time this season against LSU.
- Lawrence's score was matched by ***Railey Jackson*** at Alabama, earning a career high, and by ***Lauren Macpherson*** against LSU, matching her personal best.
- ***Kimarra Echols*** reached the threshold at Alabama on vault, becoming one of two freshmen to score 9.950 or higher on the apparatus.

THESE GIRLS ARE ON FIRE

- Mizzou ranks top 10 in all four event rankings in week five: sixth on vault, 10th on bars, seventh on beam and third on floor.
- This marks the first time in the Road to Nationals era (dating back to 1998) that Missouri ranks inside the top 10 nationally on all four events after every team has competed.

ADDI'NG UP 9.950S

- ***Addison Lawrence*** had big shoes to fill entering her senior season in replacing the 2025 NCAA balance beam national champion Helen Hu, but has proven to be one of the best in the country on the apparatus this season.
- Lawrence has opened her final year of collegiate competition with four scores of 9.950 on beam in the team's first five meets, one of just four gymnasts in the country to have four such instances.
- The Olathe, Kan., native ranks sixth nationally in balance beam scoring average at 9.935.

FAB FLOOR LOOKING FAB

- Mizzou's highest event ranking comes on the floor exercise, where it stands third nationally with an average of 49.415.
- The team's No. 2 ranking on floor in weeks three and four tied the program's second-highest individual-event team ranking from week three onward. It previously ranked No. 1 on beam in weeks eight and nine in 2006 and No. 2 on beam in weeks three and five in 2022.
- ***Kennedy Griffin*** leads the team in scoring average on floor with 9.905, which stands 19th in the country, while ***Hannah Horton*** joins her in the top 20, standing at 20th with 9.900.
- Mizzou is one of nine programs nationally with three or more gymnasts ranked in the top 50 on floor.

BEAM QUEENS

- Mizzou ranks seventh on beam through week five with a scoring average of 49.265 and a high of 49.400 in three meets this year.
- The Tigers are one of six programs with five gymnasts ranked in the top 50 nationally on the apparatus.

KIMARRA ECHOLS - A NAME TO WATCH

- ***Kimarra Echols*** was named to the College Gym News 2026 Freshman of the Year Watchlist on Dec. 22, 2025, and has proven to be one of the best first-year gymnasts in the nation.
- The Henderson, Nev., native ranks 10th nationally on uneven bars with a scoring average of 9.905 and is the only freshman appearing in the top 10.
- She added a career-best 9.950 on bars at Alabama and a pair of 9.925s at the Ameritas Master's Classic and against LSU.
- Echols won the all-around at the Black & Gold exhibition (39.600) before making her collegiate debut against Iowa State with a 38.650 all-around, highlighted by a 9.900 on bars.

JUST HORTON THINGS

- Following the first few meets of the season, ***Hannah Horton*** is among the nation's best in two of the three events she's competed in.
- The Brooklyn Park, Minn., native ranks ninth after a career-best 9.975 on vault at the Ameritas Master's Classic, and 20th on floor after earning 9.925 in four of the team's five meets this season.
- The junior won event titles on vault, bars and floor in the team's meet against Iowa State and on vault and floor at both the Ameritas Master's Classic and against Oklahoma.

GODDESS WITH GLASSES

- After not breaking into lineups as a freshman, ***Ayla Acevedo*** trained largely on her own during the summer, consistently attending voluntary morning practices, going to class and returning later in the day for conditioning while balancing a biochemistry major.
- Acevedo earned a new floor routine after approaching the staff and being told she could get one if she became competition-ready. She received the routine roughly one month before the season during Black & Gold exhibition meet week.
- The sophomore made her collegiate debut on floor at the team's season opener against Iowa State, scoring a 9.900, and matched that score in the third meet against Oklahoma.
- Her 9.875 scoring average on the apparatus ranks tied for 40th nationally.
- She performs to K-pop music from KATSEYE, the first known NCAA floor routine using that group, according to program research.

TANSKANEN AMONG THE WORLD'S BEST

- Sophomore ***Kaia Tanskanen*** represented Finland internationally throughout the offseason, highlighted by a 15th-place finish in the all-around final at the FIG Artistic Gymnastics World Championship, marking the best all-around finish by a Finnish gymnast in history at the event.
- Tanskanen was the only active NCAA women's gymnast to compete in the World Championship all-around final and one of just two NCAA athletes to qualify, competing among the world's top 24 gymnasts.
- She advanced to the world final after placing 16th in qualifications, posting consistent routines across all four events and debuting upgraded difficulty on bars and floor as part of her elite development.
- Earlier in the summer, Tanskanen placed 11th all-around at the European Gymnastics Championships, recording a 50.799 total to qualify for the World Championships and finish as the top Finnish athlete in the field.

NO SHORTAGE OF ALL-AMERICANS BACK IN COMO

- Of the nation-leading nine Women's Collegiate Gymnastics Association (WCGA) All-America honors MU tallied following the 2025 NCAA Championship Semifinal meet, four return to Mizzou, tied for most in the country along with Alabama, Oklahoma and Florida.
- ***Elise Tisler*** was named a WCGA Vault First Team member. On the WCGA Second Team, ***Hannah Horton*** earned recognition on uneven bars, while ***Olivia Kelly*** was recognized on uneven bars and balance beam, and ***Addison Lawrence*** was also honored on balance beam.

TURNING HEADS IN THE PRESEASON

- Mizzou opened the 2026 season ranked No. 7 nationally in the WCGA preseason poll, marking its highest preseason ranking in program history.
- The Tigers earned multiple first-place votes, one of just five teams nationally to do so, and have appeared in the WCGA preseason top 10 in three of the last four seasons.

THE BEST SEASON IN MIZZOU WOMEN'S SPORTS HISTORY

- The 2025 Mizzou gymnastics season finished as the most successful season of any varsity women's team in school history, placing third at the NCAA Championship Final.
- It marked the first time the program advanced to the NCAA National Championship Final and the second time it had competed in the NCAA Championship Semifinals, having done so for the first time in 2022.
- ***Helen Hu*** captured the program's first individual national title after scoring 9.9875 on balance beam.
- The coaching staff was recognized for its outstanding season, as head coach ***Shannon Welker*** garnered 2025 WCGA National Coach of the Year and SEC Coach of the Year honors, while the staff was named the 2025 College Gym News Coaching Staff of the Year.

2026 SEC STANDINGS

RK.	TM	CONF.	OVR.	AVERAGE
1.	Florida	3-0	6-0	197.575
2.	Oklahoma	3-0	5-0-1	197.725
3.	Georgia	2-1	6-1	197.260
4.	LSU	2-1	4-1-1	197.519
5.	Alabama	1-1	3-1	197.425
6.	Arkansas	1-1	2-2	196.850
7.	Kentucky	0-2	0-6	195.375
8.	**MISSOURI**	**0-3**	**4-3**	**197.155**
9.	Auburn	0-3	1-3	196.494

ROAD TO NATIONALS RANKINGS, WEEK FIVE

	TEAM	SCORING AVERAGE
1.	***Oklahoma****	***197.725***
2.	***Florida****	***197.575***
3.	***LSU****	***197.519***
4.	***Alabama****	***197.425***
5.	UCLA	197.375
6.	***Georgia****	***197.260***
7.	**MISSOURI**	**197.155**
8.	Michigan	196.950
9.	Stanford	196.938
10.	***Arkansas****	***196.850***
11.	Michigan State	196.581
12.	North Carolina	196.494
12.	***Auburn****	***196.494***
14.	Penn State	196.481
15.	Utah	196.400
16.	Clemson	196.390
17.	Minnesota	196.305
18.	Denver	196.238
19.	Ohio State	196.156
20.	California	196.155
21.	Iowa	195.920
22.	NC State	195.913
23.	BYU	195.840
24.	Maryland	195.819
25.	Oregon State	195.775

Opponents in bold italics. * - SEC opponents

MIZZOU IN THE RANKINGS

WEEK	TEAM	VT	UB	BB	FX
Preseason (WCGA)	7	N/A	N/A	N/A	N/A
Jan. 5	2	1	1	9	1
Jan. 12	7	7	7	13	6
Jan. 19	7	5	12	11	2
Jan. 26	7	5	12	9	2
Feb. 2	7	6	10	7	3
Feb. 9	--	--	--	--	--
Feb. 16	--	--	--	--	--
Feb. 23	--	--	--	--	--
March 2	--	--	--	--	--
March 9	--	--	--	--	--
March 16	--	--	--	--	--
March 23	--	--	--	--	--

INDIVIDUAL (TOP 25)	AA	VT	UB	BB	FX
Kimarra Echols	--	--	10	--	--
Kennedy Griffin	--	--	--	--	19
Hannah Horton	--	9	--	--	20
Addison Lawrence	--	--	--	6	--

2026 EVENT TITLES

Meet	Name	Event	Score
Iowa State	Hannah Horton + Railey Jackson	Vault	9.875
Iowa State	Hannah Horton	Bars	9.925
Iowa State	Addison Lawrence	Beam	9.950
Iowa State	Hannah Horton	Floor	9.925
Iowa State	Kimarra Echols	All-Around	38.650
Ameritas Master's Classic	Hannah Horton	Vault	9.975
Ameritas Master's Classic	Kimarra Echols	Bars	9.925
Ameritas Master's Classic	Addison Lawrence	Beam	9.950
Ameritas Master's Classic	Hannah Horton	Floor	9.925
Oklahoma	Hannah Horton + Kennedy Griffin	Floor	9.925
Alabama	Addison Lawrence + Railey Jackson	Beam	9.950
LSU	Railey Jackson	Vault	9.950
LSU	Hannah Horton	Bars	9.950

NO FLUKE

- The Tigers' best season in program history reflected sustained growth rather than a one-year breakthrough.
- Under ***Shannon Welker's*** leadership, Mizzou has consistently become one of the premier programs in the nation, finishing in the top 15 in each of the last six seasons after only doing so four times between 1998 and 2014.
- Both times the Tigers ranked among the top five to finish the season were under Welker - 2022 (fifth) and 2025 (third).
- Mizzou has scored 197.000 or better in 35 of its last 42 meets dating back to 2023.

A NEW ERA

- Mizzou gymnastics announced it has changed its primary home venue to Mizzou Arena on Oct. 21, 2025.
- The Tigers compete in five of six regular-season home meets at Mizzou Arena during the 2025-26 season.
- Mizzou Arena previously hosted select gymnastics meets, with the most recent coming at the team's 2025 season opener, the Beauty and the Beast meet.
- Hearnes Center remains part of the schedule, hosting Senior Day vs. Arkansas for the team's last meet in Columbia for the season on March 1.
- Mizzou Arena opened in 2004 and is home to Mizzou men's and women's basketball, known as one of the nation's top home-court advantages, with both programs beating a No. 1-ranked opponent in the last four seasons.

ELITE COMPETITION COMING TO MIZZOU ARENA

- In the program's first season at Mizzou Arena, the Tigers welcome some of the best teams in the country.
- No. 2 Oklahoma (Jan. 16), No. 2 LSU (Jan. 30) and No. 2 Florida (Feb. 6) are all slated to compete in CoMo.
- This marks the first time since at least 1998 that Mizzou competed against multiple top-two teams at home in the same season.

2026 SIGNING CLASS AMONG BEST IN MIZZOU HISTORY

- Mizzou welcomes the No. 6 recruiting class nationally for 2026-27, according to College Gym News, marking the second top-10 signing class in the past three years and the program's second-highest ranked class ever.
- The six-member class—***Addison Anderson, Ashtyn Conley, Dakota "Coco" Haynes, Raegan McCarty, Kendall Morgan*** and ***Imani White***—ranks fifth in the SEC and continues Mizzou's run of three consecutive top-20 classes.
- The group features two five-star recruits and multiple national, regional and state champions, bringing proven success across all four events and depth throughout the lineup.
- White headlines the class as the highest-rated signee in program history, ranking No. 5 nationally, with a decorated résumé that includes multiple national team selections.

FEATURE - THE GIRL WITH THE KOI FISH TATTOO: GROWTH COMES FROM WITHIN

- ***Addison Lawrence's*** journey is defined by perseverance, symbolized by a koi fish tattoo inspired by Japanese folklore, reflecting her belief in growing through adversity rather than avoiding it.
- After starting gymnastics at age five, Lawrence navigated injuries, pressure and a hip surgery that sidelined her for the entire 2024 season, strengthening her resolve as she leaned on her support system and long-term growth.
- She returned in 2025 as a WCGA All-American, crediting Mizzou's culture for reshaping her relationship with the sport, and now aspires to coach and mentor young gymnasts, emphasizing joy, communication and confidence beyond results.

FEATURE - HORTON BOUNCES BACK

- ***Hannah Horton's*** freshman season tested her resilience as she navigated the twisties late in 2024, stepping back to reset mentally with support from her coaches and teammates.
- That approach fueled her 2025 breakout, highlighted by WCGA Uneven Bars Second Team All-America honors and an NCAA Seattle Regional bars title.

FEATURE - AN IMPACT IN AND OUT THE GYM

- ***Olivia Kelly*** arrived at Mizzou as one of the nation's top recruits and has used gymnastics as a platform to uplift others beyond competition.
- A native of Barbados, she is one of the few collegiate gymnasts representing the Caribbean and became the first Barbadian woman to compete at the Pan American Championships and qualify for the World Championships, while openly sharing her experience competing with scoliosis.
- She co-founded the Stronger Together Foundation, authored *Am I Too Tall for Gymnastics?*, and earned 2025 WCGA Uneven Bars and Balance Beam Second Team All-America honors.

FEATURE - THE ART OF THE LEO

- Leotard design at Mizzou is a collaborative process, led by associate head coach ***Whitney Snowden*** with input from staff and direct feedback from student-athletes throughout the year.
- The Tigers try on and train in sample leotards so the staff can evaluate how designs move, fit and catch the light, while athletes share what feels best and what helps them compete confidently.
- Athlete comfort is the priority, as the design goal is to balance Mizzou pride with performance-ready fit, ensuring gymnasts can focus on routines rather than how a leo feels or moves.
- With multiple fabrics, stones and revisions involved, the team's GK partnership helps streamline the process and allows more testing and refinement—making the final look a true player-first, team-built product.

MIZZOU LINEUPS

VAULT

Opponent	1	2	3	4	5	6
Iowa State	K.Griffin	K.Tanskanen	R.Jackson	K.Echols	H.Horton	E.Tisler
at Ameritas Master's Classic	K.Griffin	K.Tanskanen	R.Jackson	K.Echols	E.Tisler	H.Horton
Oklahoma	K.Griffin	K.Tanskanen	R.Jackson	K.Echols	E.Tisler	H.Horton
at Alabama	K.Griffin	A.Acevedo	R.Jackson	K.Echols	E.Tisler	H.Horton
LSU	K.Griffin	R.Jackson	K.Tanskanen	K.Echols	E.Tisler	H.Horton
Florida	-	-	-	-	-	-
at Kentucky	-	-	-	-	-	-
Mizzou Quad	-	-	-	-	-	-
Arkansas	-	-	-	-	-	-
at Georgia	-	-	-	-	-	-
at Auburn	-	-	-	-	-	-
SEC Championship	-	-	-	-	-	-
NCAA Championship Second Round	-	-	-	-	-	-
NCAA Championship Regional Final	-	-	-	-	-	-
NCAA Championship Semifinal	-	-	-	-	-	-
NCAA Championship Final	-	-	-	-	-	-

BARS

Opponent	1	2	3	4	5	6
Iowa State	A.Lawrence	L.Macpherson	R.Light	H.Horton	K.Echols	M.Green
Ameritas Master's Classic	A.Lawrence	L.Macpherson	O.Kelly	H.Horton	K.Echols	M.Green
Oklahoma	A.Lawrence	L.Macpherson	O.Kelly	H.Horton	K.Echols	M.Green
at Alabama	L.Macpherson	O.Kelly	M.Green	M.Terry	H.Horton	K.Echols
LSU	L.Macpherson	O.Kelly	M.Green	M.Terry	H.Horton	K.Echols
Florida	-	-	-	-	-	-
at Kentucky	-	-	-	-	-	-
Mizzou Quad	-	-	-	-	-	-
Arkansas	-	-	-	-	-	-
at Georgia	-	-	-	-	-	-
at Auburn	-	-	-	-	-	-
SEC Championship	-	-	-	-	-	-
NCAA Championship Second Round	-	-	-	-	-	-
NCAA Championship Regional Final	-	-	-	-	-	-
NCAA Championship Semifinal	-	-	-	-	-	-
NCAA Championship Final	-	-	-	-	-	-

BEAM

Opponent	1	2	3	4	5	6
Iowa State	A.Wier	L.Macpherson	K.Tanskanen	R.Jackson	K.Echols	A.Lawrence
Ameritas Master's Classic	A.Wier	L.Macpherson	K.Griffin	O.Kelly	R.Jackson	A.Lawrence
Oklahoma	A.Wier	L.Macpherson	K.Tanskanen	O.Kelly	R.Jackson	A.Lawrence
at Alabama	A.Wier	L.Macpherson	K.Griffin	O.Kelly	R.Jackson	A.Lawrence
LSU	A.Wier	L.Macpherson	G.A.Davis	O.Kelly	R.Jackson	A.Lawrence
Florida	-	-	-	-	-	-
at Kentucky	-	-	-	-	-	-
Mizzou Quad	-	-	-	-	-	-
Arkansas	-	-	-	-	-	-
at Georgia	-	-	-	-	-	-
at Auburn	-	-	-	-	-	-
SEC Championship	-	-	-	-	-	-
NCAA Championship Second Round	-	-	-	-	-	-
NCAA Championship Regional Final	-	-	-	-	-	-
NCAA Championship Semifinal	-	-	-	-	-	-
NCAA Championship Final	-	-	-	-	-	-

FLOOR

Opponent	1	2	3	4	5	6
Iowa State	E.Tisler	A.Acevedo	K.Tanskanen	H.Horton	K.Echols	K.Griffin
Ameritas Master's Classic	E.Tisler	A.Acevedo	K.Tanskanen	R.Jackson	H.Horton	K.Griffin
Oklahoma	E.Tisler	R.Jackson	A.Acevedo	K.Tanskanen	H.Horton	K.Griffin
at Alabama	E.Tisler	R.Jackson	A.Acevedo	K.Tanskanen	K.Griffin	H.Horton
LSU	E.Tisler	R.Jackson	K.Echols	K.Tanskanen	K.Griffin	H.Horton
Florida	-	-	-	-	-	-
at Kentucky	-	-	-	-	-	-
Mizzou Quad	-	-	-	-	-	-
Arkansas	-	-	-	-	-	-
at Georgia	-	-	-	-	-	-
at Auburn	-	-	-	-	-	-
SEC Championship	-	-	-	-	-	-
NCAA Championship Second Round	-	-	-	-	-	-
NCAA Championship Regional Final	-	-	-	-	-	-
NCAA Championship Semifinal	-	-	-	-	-	-
NCAA Championship Final	-	-	-	-	-	-

2026 9.900 TRACKER

2026 Individual 9.900 Leaderboard

GYMNAST	VT	UB	BB	FX	TOT
Ayla Acevedo	-	-	-	2	2
Grace Anne Davis	-	-	-	-	-
Kimarra Echols	1	4	-	-	5
Dakota Essenpries	-	-	-	-	-
Makayla Green	-	-	-	-	-
Kennedy Griffin	-	-	-	2	2
Hannah Horton	2	2	-	4	8
Railey Jackson	1	-	1	1	3
Olivia Kelly	-	-	2	-	2
Bryce Kupbens	-	-	-	-	-
Addison Lawrence	-	1	4	-	5
Rayna Light	-	-	-	-	-
Lauren Macpherson	-	-	2	-	2
Lisa Szeibert	-	-	-	-	-
Kaia Tanskanen	-	-	-	2	2
Maiya Terry	-	-	-	-	-
Elise Tisler	-	-	-	1	1
Sara Wabi	-	-	-	-	-
Hayli Westerlind	-	-	-	-	-
Amy Wier	-	-	1	-	1

2026 Meet-By-Meet 9.900 Tracker

MT	OPPONENT	VT	UB	BB	FX	TOT
1	Iowa State	0	3	3	3	9
2	at Ameritas Master's Classic	1	1	1	1	4
3	Oklahoma	1	0	1	3	5
4	at Alabama	1	1	3	2	7
5	LSU	1	2	2	4	9
6	Florida	-	-	-	-	-
7	at Kentucky	-	-	-	-	-
8	Mizzou Quad	-	-	-	-	-
9	Arkansas	-	-	-	-	-
10	at Georgia	-	-	-	-	-
11	at Auburn	-	-	-	-	-
12	SEC Championship	-	-	-	-	-
13	NCAA Second Round	-	-	-	-	-
14	NCAA Regional Final	-	-	-	-	-
15	NCAA Semifinal	-	-	-	-	-
16	NCAA Final	-	-	-	-	-
TOTAL		**4**	**7**	**10**	**13**	**34**

2026 TEAM PERFORMANCES

VAULT	SCORE	DATE
1. vs. Oklahoma	49.300	Jan. 16
Ameritas Master's Classic	49.300	Jan. 10
3. vs. LSU	49.275	Jan. 30
4. at Alabama	49.200	Jan. 23
vs. Iowa State	49.200	Jan. 4

UNEVEN BARS	SCORE	DATE
1. vs. Iowa State	49.450	Jan. 4
2. vs. LSU	49.350	Jan. 30
3. at Alabama	49.250	Jan. 23
4. Ameritas Master's Classic	49.225	Jan. 10
5. vs. Oklahoma	48.825	Jan. 16

BALANCE BEAM	SCORE	DATE
1. vs. LSU	49.400	Jan. 30
at Alabama	49.400	Jan. 23
Ameritas Master's Classic	49.400	Jan. 10
4. vs. Oklahoma	49.375	Jan. 16
5. vs. Iowa State	48.750	Jan. 4

FLOOR EXERCISE	SCORE	DATE
1. vs. LSU	49.475	Jan. 30
2. vs. Iowa State	49.450	Jan. 4
3. vs. Oklahoma	49.425	Jan. 16
4. at Alabama	49.375	Jan. 23
5. Ameritas Master's Classic	49.350	Jan. 10

TEAM SCORE	SCORE	DATE
1. vs. LSU	197.500	Jan. 30
2. Ameritas Master's Classic	197.275	Jan. 10
3. at Alabama	197.225	Jan. 23
4. vs. Oklahoma	196.925	Jan. 16
5. vs. Iowa State	196.850	Jan. 4

2026 INDIVIDUAL PERFORMANCES

VAULT	SCORE	DATE
1. Hannah Horton	9.975	Jan. 10
2. Railey Jackson	9.950	Jan. 30
3. Kimarra Echols	9.900	Jan. 23
Hannah Horton	9.900	Jan. 16
5. Hannah Horton	9.875	Jan. 30
Hannah Horton	9.875	Jan. 23
Elise Tisler	9.875	Jan. 10
Hannah Horton	9.875	Jan. 4
Railey Jackson	9.875	Jan. 4
10. Kaia Tanskanen	9.850	Jan. 30
Elise Tisler	9.850	Jan. 23
Kennedy Griffin	9.850	Jan. 16
Railey Jackson	9.850	Jan. 16
Kimarra Echols	9.850	Jan. 16
Elise Tisler	9.850	Jan. 16
Kimarra Echols	9.850	Jan. 4

UNEVEN BARS	SCORE	DATE
1. Hannah Horton	9.950	Jan. 30
Kimarra Echols	9.950	Jan. 23
3. Kimarra Echols	9.925	Jan. 30
Kimarra Echols	9.925	Jan. 10
Hannah Horton	9.925	Jan. 4
6. Kimarra Echols	9.900	Jan. 4
Addison Lawrence	9.900	Jan. 4
8. Lauren Macpherson	9.875	Jan. 4
9. Olivia Kelly	9.850	Jan. 10
Hannah Horton	9.850	Jan. 10
Makayla Green	9.850	Jan. 4

BALANCE BEAM	SCORE	DATE
1. Addison Lawrence	9.950	Jan. 30
Lauren Macpherson	9.950	Jan. 30
Addison Lawrence	9.950	Jan. 23
Railey Jackson	9.950	Jan. 23
Addison Lawrence	9.950	Jan. 10
Addison Lawrence	9.950	Jan. 4
7. Olivia Kelly	9.900	Jan. 10
Lauren Macpherson	9.900	Jan. 16
Olivia Kelly	9.900	Jan. 16
Lauren Macpherson	9.900	Jan. 4
Amy Wier	9.900	Jan. 4

FLOOR EXERCISE	SCORE	DATE
1. Hannah Horton	9.925	Jan. 30
Kennedy Griffin	9.925	Jan. 30
Kennedy Griffin	9.925	Jan. 23
Kaia Tanskanen	9.925	Jan. 23
Hannah Horton	9.925	Jan. 16
Kennedy Griffin	9.925	Jan. 16
Hannah Horton	9.925	Jan. 10
Hannah Horton	9.925	Jan. 4
9. Kaia Tanskanen	9.900	Jan. 30
Railey Jackson	9.900	Jan. 30
Ayla Acevedo	9.900	Jan. 16
Ayla Acevedo	9.900	Jan. 4
Elise Tisler	9.900	Jan. 4

ALL-AROUND	SCORE	DATE
1. Kimarra Echols	38.650	Jan. 4

TEAM EVENT RECORD HIGHS

VAULT

SCORE	MEET
1. 49.500	AT ILLINOIS QUAD (MARCH 17, 2024)
2. 49.450	MIZZOU QUAD (MARCH 12, 2022)
	VS. AUBURN (FEB 19, 2023)
	NCAA CHAMP. REGIONAL FINAL (APRIL 1, 2023)
5. 49.425	AT LINDENWOOD/SEMO (JAN. 15, 2017)
	AT ALABAMA (FEB 25, 2022)
	VS. LSU (JAN. 26, 2024)
8. 49.400	NCAA CHAMP. SECOND ROUND (MARCH 30, 2023)
9. 49.375	SIX TIED
LAST	AT ARKANSAS (MARCH 14, 2025)

UNEVEN BARS

SCORE	MEET
1. 49.600	MIZZOU QUAD (MARCH 10, 2024)
2. 49.575	AT SEC CHAMPIONSHIP (MARCH 22, 2025)
	VS. AUBURN (MARCH 9, 2024)
4. 49.575	NCAA CHAMP. SECOND ROUND (APRIL 4, 2025)
5. 49.550	MIZZOU TO THE LOU (FEB. 16, 2024)
6. 49.475	VS. ILLINOIS (FEB 9, 2025)
	NCAA CHAMP. REGIONAL SECOND ROUND (APRIL 5, 2024)
8. 49.450	***VS. IOWA STATE (JAN. 4, 2026)***
	AT NCAA CHAMP. SEMIFINAL (APRIL 17, 2025)
	AT ARKANSAS (MARCH 14, 2025)
	VS. ARKANSAS (MARCH 3, 2024)
	AT ARKANSAS (FEB. 24, 2023)

BALANCE BEAM

SCORE	MEET
1. 49.575	AT NCAA CHAMP. SECOND ROUND (APRIL 4, 2025)
	AT ARKANSAS (MARCH 14, 2025)
3. 49.550	AT ARKANSAS (FEB. 24, 2023)
4. 49.525	MIZZOU QUAD (MARCH 10, 2023)
	AT ILLINOIS (JAN. 8, 2023)
6. 49.500	AT NCAA CHAMP. SEMIFINAL (APRIL 17, 2025)
	VS. KENTUCKY (MARCH 10, 2017)
8. 49.475	NCAA CHAMP. SECOND ROUND (MARCH 30, 2023)
	MIZZOU QUAD (MARCH 12, 2022)
10. 49.450	VS. AUBURN (MARCH 9, 2025)
	NCAA CHAMP. SECOND ROUND (APRIL 2, 2021)

FLOOR EXERCISE

SCORE	MEET
1. 49.725	AT ZOU TO THE LOU (FEB. 14, 2025)
2. 49.700	VS. AUBURN (MARCH 9, 2025)
	AT ILLINOIS QUAD (MARCH 17, 2024)
4. 49.650	MIZZOU QUAD (MARCH 12, 2022)
5. 49.625	MIZZOU QUAD (MARCH 10, 2024)
6. 49.600	AT SEC CHAMPIONSHIP (MARCH 22, 2025)
	VS. ARKANSAS (MARCH 3, 2024)
	VS. LSU (JAN. 26, 2024)
	VS. AUBURN (FEB. 19, 2023)
	VS. FLORIDA (FEB. 4, 2022)

TOTAL

SCORE	MEET
1. 198.100	VS. AUBURN (MARCH 9, 2025)
2. 197.850	AT ARKANSAS (FEB. 24, 2023)
3. 197.800	AT ARKANSAS (MARCH 14, 2025)
4. 197.725	AT FLORIDA (FEB. 28, 2025)
5. 197.675	MIZZOU QUAD (MARCH 12, 2022)
6. 197.650	AT NCAA CHAMP. SECOND ROUND (APRIL 4, 2025)
	VS. FLORIDA (FEB. 4, 2022)
8. 197.600	NCAA CHAMP. REGIONAL FINAL (APRIL 1, 2023)
	AT ILLINOIS QUAD (MARCH 17, 2024)

INDIVIDUAL EVENT RECORD HIGHS

VAULT

SCORE	ATHLETE	MEET
1. 10.000	JOCELYN MOORE	VS. AUBURN (FEB. 19, 2023)
2. 9.975	***HANNAH HORTON***	***AMERITAS MASTER'S CLASSIC (JAN. 10, 2026)***
	JOCELYN MOORE	AT OKLAHOMA (JAN. 17, 2025)
	JOCELYN MOORE	NCAA CHAMP. LOS ANGELES REGIONAL III (APRIL 1, 2023)
	JOCELYN MOORE	AT ARKANSAS (FEB. 24, 2023)
	SHAUNA MILLER	VS. AUBURN (FEB. 20, 2015)
	ALISHA ROBINSON	AT NEBRASKA (JAN. 31, 2004)
	ALISHA ROBINSON	VS. ARKANSAS (FEB. 13, 2004)
9. 9.950	18 TIED	
LAST	***RAILEY JACKSON***	***VS. LSU (JAN. 30, 2026)***

UNEVEN BARS

SCORE	ATHLETE	MEET
1. 10.000	MARA TITARSOLEJ	SEC CHAMPIONSHIP (MARCH 22, 2025)
	MARA TITARSOLEJ	MIZZOU TO THE LOU (FEB. 16, 2024)
2. 9.975	MARA TITARSOLEJ	AT ARKANSAS (MARCH 14, 2025)
	MARA TITARSOLEJ	AT GEORGIA (JAN. 20, 2024)
3. 9.950	22 TIED	
LAST	***HANNAH HORTON***	***VS. LSU (JAN. 30, 2026)***

BALANCE BEAM

SCORE	ATHLETE	MEET
1. 10.00	HELEN HU	AT NCAA CHAMP. SECOND RD. (APRIL 4, 2025)
	HELEN HU	VS. ARKANSAS (MARCH 14, 2025)
	HELEN HU	AT OKLAHOMA (JAN. 17, 2025)
	SIENNA SCHREIBER	VS. ARKANSAS (MARCH 3, 2024)
	LAUREN SCHWARTZMAN	AT TWU INVITE (MARCH 12, 2004)
	LAUREN SCHWARTZMAN	VS. IOWA STATE (JAN. 11, 2004)
6. 9.9875	HELEN HU	AT NCAA CHAMP. SEMIFINAL (APRIL 17, 2025)

FLOOR EXERCISE

SCORE	ATHLETE	MEET
1. 10.000	KENNEDY GRFFIN	AT ZOU TO THE LOU (FEB. 14, 2025)
	JOCELYN MOORE	AT ILLINOIS QUAD (MARCH 17, 2024)
3. 9.975	JOCELYN MOORE	AT KENTUCKY (FEB. 9, 2024)
	ALISHA ROBINSON	CAT CLASSIC (FEB. 6, 2004)
	LAUREN SCHWARTZMAN	CAT CLASSIC (FEB. 6, 2004)
	MARY BURKE	VS. ILLINOIS STATE (FEB. 26, 2010)
	SARAH SHIRE	VS. ILLINOIS STATE (FEB. 26, 2010)
	AMARI CELESTINE	MIZZOU QUAD (MARCH 12, 2022)
	JOCELYN MOORE	AT ARKANSAS (FEB. 24, 2023)
	JOCELYN MOORE	MIZZOU INVITATIONAL (JAN. 6, 2024)
	KENNEDY GRIFFIN	VS. LSU (JAN. 26, 2024)

ALL-AROUND

SCORE	ATHLETE	MEET
1. 39.725	SARAH SHIRE	VS. ILLINOIS STATE (FEB. 26, 2010)
2. 39.675	MORGAN PORTER	VS. ARKANSAS (MARCH 4, 2016)
	SARAH SHIRE	AT SEMO (MARCH 7, 2010)
	ALISHA ROBINSON	AT MIZZOU INVITE (MARCH 6, 2004)
	ALISHA ROBINSON	AT CAT CLASSIC (FEB. 6, 2004)
6. 39.650	AMARI CELESTINE	VS. AUBURN (MARCH 9, 2025)
	SIENNA SCHREIBER	VS. ARKANSAS (MARCH 3, 2024)
8. 39.625	AMARI CELESTINE	AT ZOU TO THE LOU (FEB. 14, 2025)
	SIENNA SCHREIBER	AT MIZZOU QUAD (MARCH 10, 2023)
	SARAH SHIRE	AT NCAA CHAMP. REGIONAL (APRIL 10, 2010)
	SARAH SHIRE	AT OKLAHOMA (FEB. 19, 2010)

**Bold italics denotes occurance from 2026 season.*

THE LAST TIME...

Missouri won a dual meet
- At home: vs. Iowa State (Jan. 4, 2026)
- On the road: at Arkansas (March 14, 2025)
- Neutral: N/A

Missouri won a tri meet
- At home: vs. Ball State and Illinois State (Jan. 7, 2022)
- On the road: vs. Lindenwood and Texas Women's University (Jan. 29, 2023)
- Neutral: N/A

Missouri won a quad meet
- At home: Beauty and the Beast Quad (Jan. 3, 2025)
- On the road: Ameritas Master's Classic (Jan. 10, 2026)
- Neutral: NCAA Regional Second Round (April 4, 2025)

Missouri beat a top-10 opponent
- At home: vs. No. 6 Kentucky (Jan. 26, 2025)
- On the road: vs. No. 4 Nebraska (Jan. 28, 2012)
- Neutral: vs. No. 4 Utah (April 19, 2025)

Missouri beat a top-5 opponent
- At home: vs. No. 3 LSU (Jan. 26, 2024)
- On the road: vs. No. 4 Nebraska (Jan. 28, 2012)
- Neutral: vs. vs. No. 4 Utah (April 19, 2025)

Missouri scored a 197.500 or higher
- At home: 197.500 vs. LSU (Jan. 30, 2026)
- On the road: 197.800 at Arkansas (March 14, 2025)
- Neutral: 197.650 at NCAA Regional Second Round (April 4, 2025)

Missouri posted a 198.000+
- At home: 198.100 vs. Auburn (March 9, 2025)
- On the road: N/A
- Neutral: N/A

Missouri won a meet by 0.450 or more
- At home: vs. Iowa State, won by 5.525 (Jan. 4, 2026)
- On the road: Ameritas Master's Classic, beat Nebraska by 2.675 (Jan. 13, 2026)
- Neutral: vs. Alabama at NCAA Championship Semifinal, won by 0.475 (April 17, 2025)

Missouri came from behind after Rotation three to win
- At home: vs. LSU (Jan. 26, 2024)
- On the road: at Arizona State (Jan. 16, 2009)
- Neutral: vs. Florida at NCAA Championship Semifinal (April 17, 2025)

Missouri won back-to-back meets
- At home: vs. Georgia (Feb. 21, 2025) and Auburn (March 9, 2025)
- On the road: at Georgia (Jan. 20, 2024) and Texas Woman's (Feb. 3, 2024)
- Neutral: N/A

Missouri scored a Perfect 10
- At home: Helen Hu on beam vs. Auburn (March 9, 2025)
- On the road: Helen Hu on beam vs. Oklahoma (Jan. 17, 2025)
- Neutral: Helen Hu on beam at NCAA Championship Second Round (April 4, 2025)

At least four Tigers hit 9.9+ in the same rotation
- At home: Floor vs. LSU (Jan. 30, 2026)
- On the road: Floor vs. Florida (Feb. 28, 2025)
- Neutral: Floor at SEC Championship (March 22, 2025)

Missouri had a rotation score of 49.500+
- At home: 49.700 on floor and 49.575 on bars vs. Auburn (March 9, 2025)
- On the road: 49.575 on beam vs. Arkansas (March 14, 2025)
- Neutral: 49.575 on beam at NCAA Championship Second Round (April 4, 2025)

Missouri won a vault title
- At home: Railey Jackson, scoring 9.950 vs. LSU (Jan. 30, 2026)
- On the road: Hannah Horton, scoring 9.975 at the Ameritas Master's Classic (Jan. 10, 2026)
- Neutral: Jocelyn Moore, scoring 9.950 at SEC Championship (March 18, 2023)

Missouri won a bars title
- At home: Hannah Horton, scoring 9.950 vs. LSU (Jan. 30, 2026)
- On the road: Kimarra Echols, scoring 9.925 at the Ameritas Master's Classic (Jan. 10, 2026)
- Neutral: Mara Titarsolej, scoring 10.000 at the SEC Championship (March 22, 2025)

Missouri won a beam title
- At home: Addison Lawrence, scoring 9.950 vs. Iowa State (Jan. 4, 2026)
- On the road: Addison Lawrence + Railey Jackson, scoring 9.950 at Alabama (Jan. 23, 2026)
- Neutral: Helen Hu, scoring 9.9625 at the NCAA Championship Final (April 19, 2025)

Missouri won a floor title
- At home: Hannah Horton + Kennedy Griffin, scoring 9.925 vs. Oklahoma (Jan. 16, 2026)
- On the road: Hannah Horton, scoring 9.925 at the Ameritas Master's Classic (Jan. 10, 2026)
- Neutral: Kennedy Griffin, scoring 10.000 at the Zou to the Lou Quad, Feb. 14, 2025

Missouri won an all-around title
- At home: Kimarra Echols, scoring 38.650 vs. Iowa State (Jan. 4, 2026)
- On the road: Amari Celestine, scoring 39.625 at Zou to the Lou (Feb. 14, 2025)
- Neutral: Maria Christensen, scoring 35.90 at AIAW Region 6 Championship (March 7, 1981)

A Missouri gymnsats won event titles in all four individual events
- At home: vs. Iowa State (Jan. 4, 2026)
- On the road: at the Ameritas Master's Classic (Jan. 10, 2026)
- Neutral: at AIAW Region 6 Championship (March 7, 1981)

Missouri swept all four events in a meet
- At home: vs. Iowa State (Jan. 4, 2026)
- On the road: at the Ameritas Master's Classic (Jan. 10, 2026)
- Neutral: at AIAW Region 6 Championship (March 7, 1981)

Missouri gymnast won multiple event titles in the same meet
- At home: Hannah Horton (vault, bars + floor) vs. Iowa State (Jan. 4, 2026
- On the road: Hannah Horton (vault + floor) at the Ameritas Master's Classic (Jan. 10, 2026)
- Neutral: Mary Burke (all-around, bars) at IGI Chicago Style Invite (Feb. 10, 2012)

Missouri gymnast won three or more titles in a meet
- At home: Hannah Horton (vault, bars + floor) vs. Iowa State (Jan. 4, 2026)
- On the road: Helen Hu (all-around, bars + beam) at Ameritas Master's Classic (March 7, 2020)
- Neutral: Maria Christensen (all-around, floor, bars + beam) at AIAW Region 6 Championship (March 7, 1981)

Missouri gymnast scored a 39.500+ AA
- At home: Amari Celestine, scoring 39.650 vs. Auburn (March 9, 2025)
- On the road: Amari Celestine, scoring 39.575 at Florida (Feb. 28, 2025)
- Neutral: Amari Celestine, scoring 39.5375 at NCAA Championship Final (April 19, 2025)

Freshman won an event title
- At home: Kimarra Echols, scoring 38.650 in the all-around vs. Iowa State (Jan. 4, 2026)
- On the road: Kimarra Echols, scoring 9.925 on bars at the Ameritas Master's Classic (Jan. 10, 2026)
- Neutral: Kennedy Griffin, scoring 9.950 on floor at the NCAA Championship Regional Final (April 7, 2024)

2026 TEAM RESULTS

MEET	TEAMS	RESULT	TOTAL	VAULT	BARS	BEAM	FLOOR
Iowa State	**No. 7 Missouri**	**W**	**196.850**	**49.200**	**49.450**	**48.750**	**49.450**
(Mizzou Arena)	Iowa State		191.325	48.525	47.050	47.800	47.950
at Ameritas Master's Classic	**No. 7 Missouri**	**1st**	**197.275**	**49.300**	**49.225**	**49.400**	**49.350**
(Lincoln, Neb.)	No. 27 Nebraska	2nd	194.600	49.025	48.750	48.000	48.825
	Wisconsin-La Crosse	3rd	192.100	48.250	46.700	48.775	48.375
	Wisconsin-Stout	4th	184.675	46.775	43.750	46.850	47.300
Oklahoma	**No. 7 Missouri**	**L**	**196.925**	**49.300**	**48.825**	**49.375**	**49.425**
(Mizzou Arena)	No. 2 Oklahoma		197.425	49.575	49.100	49.475	49.275
at Alabama	**No. 7 Missouri**	**L**	**197.225**	**49.200**	**49.250**	**49.400**	**49.375**
(Tuscaloosa, Ala.)	No. 3 Alabama		197.500	49.375	49.450	49.300	49.375
LSU	**No. 7 Missouri**	**L**	**197.500**	**49.275**	**49.350**	**49.400**	**49.475**
(Mizzou Arena)	No. 2 LSU		197.675	49.425	49.375	49.325	49.550
Florida	**No. 7 Missouri**	**-**	**-**	**-**	**-**	**-**	**-**
(Mizzou Arena)	No. 2 Florida		-	-	-	-	-
at Kentucky	**No. 7 Missouri**	**-**	**-**	**-**	**-**	**-**	**-**
(Lexington, Ky.)	No. 29 Kentucky		-	-	-	-	-
Mizzou Quad	**No. 7 Missouri**	**-**	**-**	**-**	**-**	**-**	**-**
(Mizzou Arena)	No. 43 Air Force	-	-	-	-	-	-
	No. 39 Ball State	-	-	-	-	-	-
	No. 34 Illinois	-	-	-	-	-	-
Arkansas	**No. 7 Missouri**	**-**	**-**	**-**	**-**	**-**	**-**
(Hearnes Center)	No. 10 Arkansas		-	-	-	-	-
at Georgia	**No. 7 Missouri**	**-**	**-**	**-**	**-**	**-**	**-**
(Athens, Ga.)	No. 6 Georgia		-	-	-	-	-
at Auburn	**No. 7 Missouri**	**-**	**-**	**-**	**-**	**-**	**-**
(Auburn, Ala.)	No. 12 Auburn		-	-	-	-	-
SEC Championship	**No. 7 Missouri**	**-**	**-**	**-**	**-**	**-**	**-**
(Tulsa, Okla.)	No. 3 LSU	-	-	-	-	-	-
	No. 1 Oklahoma	-	-	-	-	-	-
	No. 2 Florida	-	-	-	-	-	-
	No. 4 Alabama	-	-	-	-	-	-
	No. 29 Kentucky	-	-	-	-	-	-
	No. 6 Georgia	-	-	-	-	-	-
	No. 12 Auburn	-	-	-	-	-	-
	No. 10 Arkansas	-	-	-	-	-	-



@MIZGYMShannon

SHANNON WELKER

HEAD COACH • 13TH SEASON AT MIZZOU
CAREER: 164-166-1 • **AT MIZZOU:** 164-166-1

WELKER COACHING CAREER
- Illinois-Chicago, 1997-98 (Assistant Coach)
- St. Louis Gymnastics Center, 1998-07 (Head Coach)
- Bowling Green, 2007-08 (Assistant Coach)
- Michigan, 2008-13 (Assistant Coach)
- Mizzou 2014-present (Head Coach)

At the helm of the Mizzou gymnastics program, two-time SEC Coach of the Year, 2025 WCGA National Coach of the Year and leader of the College Gym News Coaching Staff of the Year head coach Shannon Welker continues to make the Tigers a rising power nationally.

2025
The 12th season of Welker's tenure at Mizzou marked the best in program history, leading the Tigers to the NCAA Championship Final for the first time ever and a third-place finish, the highest final ranking of any Mizzou women's team.

Missouri gymnastics achieved many program firsts along the way - its first individual national champion (Helen Hu on the balance beam), its first score of 198, the best balance beam (49.575) and floor exercise (49.725) scores in program history, the most 10s in a single season (five) among a number of others.

In the postseason, the Tigers earned their first appearance in Session II of the Southeastern Conference Championship, where they finished fourth with a score of 197.400 - tying for the best finish in the conference championship since joining the SEC. The team went on to win its NCAA Championship Second Round meet over No. 10 Georgia, No. 21 Arizona and No. 26 Arizona State with a postseason-best score of 197.650 and earned a spot at nationals after taking second with a 197.425 in the Regional Final in Seattle.

With its appearance in the NCAA Championship Regional Final, Mizzou became one of seven schools to reach the round in the last five seasons. At the NCAA Championship Semifinal, Missouri advanced to its first national title meet in dramatic fashion, trading sticks with Florida as the Tigers finished the meet on beam before Hu stepped up and earned 9.9875 to clinch the win over UF and earn the national title on the apparatus. MU then finished in third place over Utah for its best final ranking ever.

With success comes awards, and the 2025 squad collected a number of them. Coach Welker earned SEC Coach of the Year for the second time of his carrer and Women's Collegiate Gymnastics Association South Central Coach of the Year. The gymnasts' accolades were numerous, with the Tigers accounting for nine WCGA All-America honors and six WCGA Regular Season All-Americans - both of which were program bests.

Under Welker's development, Hu was named both a WCGA First Team All-American and a WCGA Regular Season First Team All-American, an All-SEC Team Member, SEC Specialist of the Year, SEC Balance Beam Champion, NCAA Seattle Regional Balance Beam Champion and a record-setting five SEC Specialist of the Week awards. Mara Titarsolej claimed her second-consecutive SEC Uneven Bars Champion while also being named both a both a WCGA First Team All-American and a WCGA Regular Season First Team All-American, while Amari Celestine was named WCGA South Central Gymnast of the Year and a Second Team WCGA Second Team All-Around Member and a Second Team WCGA Regular Season Second Team All-Around and Floor Member.

2024
In Welker's 11th season, Missouri reached new heights, finishing with a 13-6 record and a program-record 197.420 NQS that ranked No. 13 in the country. The Tigers posted a score of 197 or higher in 12 of their 14 meets, the most in team history.

In postseason competition, the Tigers finished fifth at the SEC Championship meet, posting a school-record 197.275 to win the afternoon session. Missouri reached the NCAA Regional Final for a fourth consecutive season and finished the country ranked 11th in the nation, the team's second-best year-end ranking in program history.

Welker's squad started off its season with a bang, peaking at No. 3 in the first rankings of the year for the team's highest ranking ever. Three weeks later, the Tigers earned their biggest upset in program history, knocking off the eventual NCAA champion No. 3 LSU on Jan. 26 inside Hearnes Center.
As a team, Missouri set program records on three different events. The Tigers posted a 49.600 on bars at the Mizzou Quad on March 10, then scored a 49.500 on vault and a 49.700 on floor at the Illinois Quad on March 17 to end the regular season strong.

The Tigers racked up several accolades over the course of the season. Three Missouri gymnasts — Jocelyn Moore, Sienna Schreiber and Mara Titarsolej — each earned WCGA Regular Season All-America honors, marking the most gymnasts to earn the honor in a single season for the Tigers.

At the conference level, Missouri's awards were headlined by Jocelyn Moore winning 2024 SEC Event Specialist of the Year and Mara Titarsolej claiming a share of the SEC bars title to become Missouri's first bars conference champion. Additionally, Missouri earned a conference-best and program-record seven All-SEC selections at the SEC Championship.

2023
Another record-breaking season for the Tigers led by Welker, ending with the highest regional score in program history with 197.600 and a 3rd place finish at the NCAA Regional Final. Mizzou's score of 49.450 also earned them the highest vault score in regional competition. The Tigers set a new program-high championships score, beating both Arkansas and Georgia at the SEC Championships, along with a 2nd place finish at the NCAA Regional Second Round. Under Welker's coaching, the Tigers secured the 14th rank nationally and a 10-3 record, including wins over five nationally-ranked opponents.

Five gymnasts earned All-SEC Honors for the second year in a row: Amari Celestine, Helen Hu, Jocelyn Moore, Alisa Sheremeta and Sienna Schreiber. Moore and Hu were also named Women's Collegiate Gymnastics Association (WCGA) Regular Season All-Americans for the season. Claiming first-team honors on vault, Moore posted this accolade for the second consecutive time and Hu claimed second-team honors on beam.

2022
In a remarkable 2022 season, Welker led the Tigers to a 5th place finish in NCAA National Championships in April — the best finish in program history. The Tigers ranked 11th nationally, defeating LSU and Iowa in the NCAA Regional Second Round. Missouri grabbed hold of a top-two finish, topping UCLA and Iowa State, at the Raleigh Regional to secure a spot at the NCAA Championships for only the second time ever. Under Welker's leadership, the Tigers also won on the road against Georgia for the first time.

Two gymnasts received Women's Collegiate Gymnastics Association (WGCA) Regular Season All-America honors — Jocelyn Moore and Sienna Schreiber. Moore claimed first team honors on vault, while Schreiber took second team honors on the beam and all-around. Welker received SEC Coach of the Year for his performance.

2021
Mizzou concluded the 2021 campaign ranked 14th nationally for the second year in a row, the first time since the 2009 and 2010 seasons the Tigers posted back-to-back top 14 finishes. Competing in a Southeastern Conference-only regular season, Welker led Missouri to wins over No. 15 Georgia and No. 19 Auburn, while also finishing ahead of No. 9 Arkansas at the 2021 SEC Championship.

In the NCAA Tuscaloosa second round, the Tigers erupted with a 197.325, the third-highest score in program history, to advance to the NCAA Regional Final. It marked the first time Mizzou competed in a regional final in the revamped postseason format.

Individually, the Tigers had a WCGA Regular Season All-American for the second year in a row, as sophomore Sienna Schreiber nabbed second team accolades on beam. Schreiber and freshman Amaya Marshall also claimed All-SEC honors, with Schreiber earning a spot on the All-SEC Team and Marshall on the SEC All-Freshman Team.

2020
In 2020, Welker's Tigers vaulted up the rankings as the season progressed, reaching 14th in late March when the season was abruptly cut short prior to

the regular season finale. Over the course of the season, Mizzou defeated No. 11 Minnesota and No. 19 Nebraska and twice posted team scores among the top 10 in program history. Additionally, Welker's vault squad notched two scores that ranked in the program's top 10 on the event.

The Tigers' National Qualifying Score (NQS) of 196.635 at the time the season ended was the third-best such score in program history and the team's highest since 2004. Freshman Helen Hu emerged as one of the nation's top gymnasts, claiming NACGC/W All-America first team (beam) and second team (bars) honors, as well as SEC Event Specialist of the Year accolades.

2019
The 2019 Tigers finished 17th in the national rankings, which tied the team's best finish since 2010. At the 2019 NCAA Athens Regional, Missouri tallied both the highest regional score (196.625) and the top regional beam total (49.200) in program history. Senior Brooke Kelly Senior Brooke Kelly became the 10th Tiger to earn an individual berth to the NCAA Championships after she qualified on beam.

Mizzou knocked off four top 25 teams during the 2019 season, including a win over No. 10 Kentucky and a tie with No. 7 Michigan.

The Tigers also recorded the second-highest beam score in program history (49.425), the sixth (49.425) and seventh (49.400) best floor scores and the ninth-best vault total (49.275) over the course of the campaign.

2018
Welker's fifth season at Mizzou saw the Tigers knock off three top 10 teams during the regular season. On March 2, Missouri defeated No. 5 Florida, 196-925-196.925, for the first victory over the Gators in program history. Mizzou also defeated Arkansas twice this year while the Razorbacks were ranked in the top 10.

Overall, the Tigers went 9-7 in the regular season, including conference wins over No. 5 Florida and No. 10 Arkansas. The squad also concluded the year ranked 20th in the nation, the third-straight season Mizzou ended the year in the top 20.

2017
In his fourth year with Missouri, Welker's Tigers finished 17th in the national rankings and a third-place finish at the NCAA Gainesville Regional, only one spot shy of qualifying for the NCAA Championships. The 2017 season also saw Mizzou go 3-4 in Southeastern Conference dual meet action, with wins over No. 12 Arkansas, No. 12 Kentucky and No. 18 Auburn.

The Tigers entered the season with just one SEC dual win in program history. Additionally, Missouri recorded the third and fourth-highest scores in program history in 2017, with a 197.200 against Auburn and a 197.150 one week later against Kentucky.

2016
During the 2016 season, Welker led Mizzou to its highest NCAA Regional (third) finish since 2010. Overall, the Tigers finished the year ranked 19th in the national rankings, the team's highest since 2010, and ahead of Southeastern Conference foes Arkansas and Kentucky. Missouri recorded three scores of at least 196.625 or higher during the year in 2016, only the second time Mizzou accomplished that in the 37 year history of the program.

Additionally, the Tigers defeated No. 9 Georgia 195.800-195.350 for the team's first top-10 win since 2012. Under Welker's tutelage, freshman Morgan Porter earned SEC Freshman of the Year honors and was the first Tiger gymnast to qualify for the NCAA Championships since 2012.

2015
Under Welker's direction, the Tigers were the nation's most improved program in 2015. Mizzou finished the season ranked 21st, a full 20-spot increase from the previous year and the biggest jump in the country.

The 2015 Tigers also qualified for their first NCAA Regional since 2012, where they scored a 196.100, the second-best Regional score in program history. Additionally, Mizzou entered the top-25 for the first time since 2012 and scored at least 195 10 times in 13 meets. The Tigers also topped 196 twice during the season for the first time since 2012 as well.

2014
In his first year in Columbia in 2014, Welker quickly installed his Championship Culture to the squad. Over the season, the Tigers went 6-7 in the regular season and scored the sixth-best bars score (49.300) in program history against George Washington.

Welker brought a wealth of experience to Columbia after five years as an assistant coach at the University of Michigan and nine years as the head coach and program director at the St. Louis Gymnastic Center.

PRIOR TO MIZZOU
During his time at Michigan, Welker was primarily responsible for coaching the vault and floor squads in addition to serving as the recruiting coordinator. Welker guided his vault squads to three top ten finishes during his time at Michigan, and his 2012 vault team finished at No. 11 in the nation. Under his direction, the Michigan floor squads also finished among the nation's top-10 four times, while the team earned top-15 finishes in each of his seasons in Ann Arbor.

Welker coached five gymnasts to 12 All-American honors while at Michigan including the 2013 NCAA National Floor Champion, Joanna Sampson. He also produced three NCAA Regional Championship floor title winners and back-to-back NCAA Regional Champions on vault. Four of his gymnasts won event titles at the Big Ten Championships, and Welker assisted the Wolverines to three NCAA National Championships as well.

Before coaching at Michigan, Welker spent one year as an assistant coach at Bowling Green, where he coached two gymnasts to the NCAA Regional Championships for the first time in program history. Before working with the Falcons, Welker served as the head women's gymnastics coach and program director at the St. Louis Gymnastic Center for nine years.

ABOUT WELKER
A four-year competitor on the University of Illinois at Chicago men's gymnastics team, Welker served as a team captain for three years and earned NCAA All-American honors in 1996. He was also awarded UIC Athlete of the Year honors that season. Welker spent a year as an assistant men's gymnastics coach for UIC, and was also inducted into the University of Illinois at Chicago Athletics Hall of Fame in 2005.

Welker earned his undergraduate degree in kinesiology from the University of Illinois at Chicago in 1998, and also received his master's degree in sports management from Eastern Michigan University in 2012. Welker and his wife, Molly, have two sons, Ian and Brendan.

WELKER YEAR-BY-YEAR

YR.	RECORD	PCT.	SEC FINISH	NCAA FINISH (FINAL RANK)
2014	6-14	.300	8th (194.650)	N/A (41st)
2015	9-13	.409	7th (195.700)	NCAA Regional (21st)
2016	9-18	.333	8th (195.750)	NCAA Regional (19th)
2017	14-15	.483	7th (195.825)	NCAA Regional (17th)
2018	11-17	.393	7th (196.100)	NCAA Regional (20th)
2019	11-22-1	.338	8th (195.900)	NCAA Regional (17th)
2020	6-9	.400	N/A (COVID-19)	N/A (COVID-19) (14th)
2021	7-16	.343	6th (196.125)	NCAA Regional Final (14th)
2022	24-11	.686	4th (196.875)	NCAA Semifinal (Fifth)
2023	18-12	.600	6th (197.000)	NCAA Regional Final (14th)
2024	19-12	.613	5th (197.275)	NCAA Regional Final (11th)
2025	25-11	.694	4th (197.400)	NCAA Final (Third)
2026	4-3	.571	---	---
OVERALL	**164-166-1**	**.497**		**10X NCAA REGIONAL**
				5X NCAA REGIONAL FINALS
				2X NCAA SEMIFINAL
				1X NCAA FINAL



WHITNEY SNOWDEN

Associate Head Coach - Fourth Season

-Previously coached at Michigan State, Pan-American Gymnastics and USA Gymnastics
-Helped developed Titarsolej Missouri's first-ever SEC bars champion at the 2024 Championship
-2022 WCGA Region 4 Assistant Coach of the Year and a member of the 2022 and 2025 WCGA Coaching Staff of the Year



LACEY RUBIN

Assistant Coach - Third Season

-Previously coached at Arizona State, Centre Elite Gymnastics and New Image Gymnastics
-Coached Helen Hu, 2025 NCAA Balance Beam Champion who scored three 10s in 2025
-Member of the 2025 WCGA Coaching Staff of the Year



JACKIE TERPAK

Assistant Coach - Third Season

-Previously coached at Arkansas and Temple
-Ended 2025 season ranked No. 4 nationally on floor with a 49.575 NQS, the team's highest finish and best NQS in program history
-Posted a score of at least 49.700 on the apparatus in two meets and saw floor set the best score in program history



MADY CLARK

Director of Operations - Fourth Season

-From Clever, Missouri
-Currently in her senior year pursuing an undergraduate degree in sports management
-Oversees day-to-day operations
-Plans and executes team travel
-Booster Club liason and events coordinator
-Recruiting events coordinator



BRAD RUHANEN

Athletic Performance - Ninth Season

-Joined Mizzou Athletics Performance staff as Senior Director of Athletic Performance in January 2018
-Previously worked at Memphis, North Dakota State and Michigan Technical University
-Works directly with gymnastics and men's golf while assisting with all other Olympic sport programs



HOLLY MCKEE

Sports Nutrition - Second Season

-Provide snutrition education to athletes and assists with weight goals, GI issues, hydration needs and scheduling issues
-Previously worked at Auburn, Kansas and Wisconsin



DAYNA CARSON

Athletic Trainer - First Season

-Joined Mizzou Sports Medicine Department as Certified Athletic Trainer in November 2025
-Previously worked at the University of Maryland at College Park
-Works directly with the gymnastics and competitive cheer team



KENDRA GOODWIN

Team Manager - Second Season

-From Ames, Iowa
-Currently in her junior year pursuing an undergraduate degree in psychology
-Hope to one day become a sports psychologiast for a collegiate team
-Chose Mizzou because of the beautiful campus and how much she felt at home



MACKENZIE PATRICELLI

Team Manager - Second Season

-From Barrington, Illinois
-Currently in her senior year pursuing an undergraduate degree in nutrition and excerise physiology
-Hopes to one day become a physical therapist
-Chose Mizzou because of how welcoming the team was on her official visit as an athlete
-Competed with Mizzou gymnastics in the 2023 and 2024 seasons

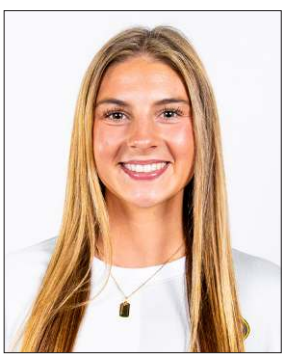

KENDALL CREECH

Team Manager - First Season

-From St. Louis, Missouri
-Currently a freshman pursuing an undergraduate degree in journalism
-Hopes to one day become an ESPN broadcaster
-Chose Mizzou for its beautiful campus, strong academics and career connections, and said she "knew I wanted to be a Tiger" the moment she stepped on campus

AYLA ACEVEDO

AA • 5-3 • SOPHOMORE • BIOCHEMISTRY • VIRGINIA BEACH, VA.

@aylaacevedo_ @aylaacevedo



SEASON/CAREER HIGHS

VAULT
Season: 9.800 vs. Alabama (01/23/26)
Career: 9.800 vs. Alabama (01/23/26)

BARS
Season: N/A
Career: N/A

BEAM
Season: N/A
Career: N/A

FLOOR
Season: 9.900, 2x (Last: vs. Oklahoma, 01/16/26)
Career: 9.900, 2x (Last: vs. Oklahoma, 01/16/26)

ROUTINE SKILLS

VAULT
- Yurchenko full

BARS
- N/A

BEAM
- N/A

FLOOR
- Double pike; one-and-a-half twist to layout; switch half leap to wolf jump full; double tuck

ACCOLADES

- Three-star recruit by *College Gym News,* ranked No. 160 overall in her class
- 2023 Virginia State Champion (all-around, bars, floor)
- Two-time OP Nationals Qualifier
- Trained with the Ocean Tumblers under coach Erin Berry

2026 NOTES

- Earned a 9.900 on the floor exercise in her first collegiate meet against Iowa State
- Debuted on vault during meet at Alabama, scoring 9.800
- Tallied second-career 9.900 on floor against Oklahoma
- Followed up her first performance on floor with a score of 9.875 at Ameritas Master's Classic
- Scored 9.850 on floor and 9.800 on vault and bars for Team Gold in the Black & Gold exhibition meet
- Posted an exhibition score of 9.675 on vault during the team's 2025 season-opening Beauty and the Beast meet

SEASON SCORES

OPPONENT	ALL-AROUND	VAULT	BARS	BEAM	FLOOR
Iowa State	-	-	-	-	9.900
at Ameritas Master's Classic	-	-	-	-	9.875
Oklahoma	-	-	-	-	9.900
at Alabama	-	9.800	-	-	9.825
LSU	-	-	-	-	-
Florida	-	-	-	-	-
at Kentucky	-	-	-	-	-
Mizzou Quad	-	-	-	-	-
Arkansas	-	-	-	-	-
at Georgia	-	-	-	-	-
at Auburn	-	-	-	-	-
SEC Championship	-	-	-	-	-
NCAA Second Rd.	-	-	-	-	-
NCAA Regional Final	-	-	-	-	-
NCAA Semifinal	-	-	-	-	-
NCAA Final	-	-	-	-	-

SUPERLATIVES

	Season	Career	Last Time
9.900 or higher - vault	-	-	-
9.900 or higher - bars	-	-	-
9.900 or higher - beam	-	-	-
9.900 or higher - floor	2	2	vs. Oklahoma, 01/16/26

GRACE ANNE DAVIS

AA • 5-0 • GRADUATE • HEALTH SCIENCE • ALBERTVILLE, ALA.

@grace.anne.davis @grace.anne.davis



SEASON/CAREER HIGHS

VAULT
Season: N/A
Career: 9.875, 2x (Last vs. LSU, 01/26/24)

BARS
Season: N/A
Career: N/A

BEAM
Season: 9.675 vs. LSU (01/30/26)
Career: 9.925 at Texas Woman's (02/03/24)

FLOOR
Season: N/A
Career: N/A

ROUTINE SKILLS

VAULT
- N/A

BARS
- N/A

BEAM
- Standing layout stepout, back handspring layout stepout, full turn, straddle jump + sheep jump, back handspring + gainer full

FLOOR
- N/A

ACCOLADES

- Three-time WCGA Scholastic All-American: 2022, 2023 and 2024
- Three-time Winter SEC Academic Honor Roll: 2023, 2024 and 2025
- 2021-22 First-Year SEC Academic Honor Roll

2026 NOTES

- Made return to lineup in meet against LSU, competing on beam
- Scored 9.775 on an exhibition balance beam routine at the Ameritas Master's Classic
- Earned a 9.850 on beam for Team Gold in the Black & Gold exhibition meet
- Did not compete in 2025 season after leg injury in offseason

SEASON SCORES

OPPONENT	ALL-AROUND	VAULT	BARS	BEAM	FLOOR
Iowa State	-	-	-	-	-
at Ameritas Master's Classic	-	-	-	-	-
Oklahoma	-	-	-	-	-
at Alabama	-	-	-	-	-
LSU	-	-	-	9.675	-
Florida	-	-	-	-	-
at Kentucky	-	-	-	-	-
Mizzou Quad	-	-	-	-	-
Arkansas	-	-	-	-	-
at Georgia	-	-	-	-	-
at Auburn	-	-	-	-	-
SEC Championship	-	-	-	-	-
NCAA Second Rd.	-	-	-	-	-
NCAA Regional Final	-	-	-	-	-
NCAA Semifinal	-	-	-	-	-
NCAA Final	-	-	-	-	-

SUPERLATIVES

	Season	Career	Last Time
9.900 or higher - vault	-	-	-
9.900 or higher - bars	-	-	-
9.900 or higher - beam	-	6	Mizzou Quad, 03/10/23
9.900 or higher - floor	-	-	-

KIMARRA ECHOLS

AA • 5-0 • FRESHMAN • UNDECLARED • HENDERSON, NEV.

@kimarra.echols @kimarrasharai



SEASON/CAREER HIGHS

VAULT
Season: 9.900 at Alabama (01/23/26)
Career: 9.900 at Alabama (01/23/26)

BARS
Season: 9.950 at Alabama (01/23/26)
Career: 9.950 at Alabama (01/23/26)

BEAM
Season: 9.150 vs. Iowa State (01/04/26)
Career: 9.150 vs. Iowa State (01/04/26)

FLOOR
Season: 9.750 vs. Iowa State (01/04/26)
Career: 9.750 vs. Iowa State (01/04/26)

ROUTINE SKILLS

VAULT
- Yurchenko full/one and a half

BARS
- Cast HS, shootover HS, cast HS giant 1/2, horkina, cast HS giant, double layout

BEAM
- Back handspring, back handspring, layout stepout, switch leap split jump, full turn, round off double full

FLOOR
- Full-in; front tuck through to double tuck; switch ring leap to tour jeté half; double stag jump

PREP

- A five-star recruit from Henderson, Nev., Echols trained at Gymcats Gymnastics beginning in January 2022
- She owns personal bests of 9.975 on vault and 9.900 on floor with a 39.025 all-around
- Since moving to Level 10 in 2020 she has recorded six scores of 9.800 or better on vault and seven consecutive scores of 9.800 or better on floor. She has earned 38.000 or higher in 10 meets
- Echols was named a 2024 DP National Team Member and won both state and regional all-around titles
- Collected 20 first-place finishes during the 2024 season

2026 NOTES

- Ranks 10th on bars, the only freshman in the top 10 of the bars rankings
- Set season-best bars score of 9.950 at Alabama, becoming one of four freshmen in the country to reach or exceed the score
- Posted her first 9.900 on vault at Alabama
- Scored 9.925 on bars at the Ameritas Master's Classic, winning the event title
- Competed in the all-around in her first collegiate meet, highlighted by scores of 9.900 on bars and 9.850 on vault against Iowa State
- Earned the all-around title at the Black & Gold exhibition, scoring 39.600, which would have ranked top 12 in program history

SEASON SCORES

OPPONENT	ALL-AROUND	VAULT	BARS	BEAM	FLOOR
Iowa State	38.650	9.850	9.900	9.150	9.750
at Ameritas Master's Classic	-	9.825	9.925	-	-
Oklahoma	-	9.850	9.825	-	-
at Alabama	-	9.900	9.950	-	-
LSU	-	9.800	9.925	-	9.600
Florida	-	-	-	-	-
at Kentucky	-	-	-	-	-
Mizzou Quad	-	-	-	-	-
Arkansas	-	-	-	-	-
at Georgia	-	-	-	-	-
at Auburn	-	-	-	-	-
SEC Championship	-	-	-	-	-
NCAA Second Rd.	-	-	-	-	-
NCAA Regional Final	-	-	-	-	-
NCAA Semifinal	-	-	-	-	-
NCAA Final	-	-	-	-	-

SUPERLATIVES

	Season	Career	Last Time
9.900 or higher - vault	1	1	at Alabama, 01/23/26
9.900 or higher - bars	4	4	vs. LSU, 01/30/26
9.900 or higher - beam	-	-	-
9.900 or higher - floor	-	-	-

DAKOTA ESSENPRIES

AA • 5-2 • JUNIOR • GENERAL STUDIES • ADRIAN, MO. • ARKANSAS

@dakotaessenpries @dakotaessenpries

IIIII



PREP

- Competed Level 10 at Missouri Elite Gymnastics beginning in 2019
- Tied for second on vault at the 2023 Development Program Nationals with a 9.850
- Finished second on vault at the 2023 Region 4 Championships
- Earned three top-five finishes at the 2023 Missouri State Meet in vault, bars and floor
- Was the 2022 regional and state vault champion and placed top 10 in all four events at the 2022 regional championships
- A former four-star prospect and trained under coaches Bethany and Toby Essenpries.

2026 NOTES

- Competed as exhibition vaulter against Iowa State and at the Ameritas Master's Classic, scoring 9.725 in both routines
- Scored 9.850 on vault and 9.800 on floor for Team Gold during the Black & Gold exhibition

SEASON/CAREER HIGHS

VAULT
Season: N/A
Career: 9.900 at NCAA Second Rd. (04/03/25)

BARS
Season: N/A
Career: N/A

BEAM
Season: N/A
Career: N/A

FLOOR
Season: N/A
Career: N/A

ROUTINE SKILLS

VAULT
- Yurchenko one and a half

BARS
- Jump over mount, cast HS, giant 1/2, pike jaeger connected to a shootover, cast HS giant giant double layout

BEAM
- N/A

FLOOR
- Double pike, switch side half leap to Popa (straddle jump full), one-and-a-half twist to front layout

SEASON SCORES

OPPONENT	ALL-AROUND	VAULT	BARS	BEAM	FLOOR
Iowa State	-	-	-	-	-
at Ameritas Master's Classic	-	-	-	-	-
Oklahoma	-	-	-	-	-
at Alabama	-	-	-	-	-
LSU	-	-	-	-	-
Florida	-	-	-	-	-
at Kentucky	-	-	-	-	-
Mizzou Quad	-	-	-	-	-
Arkansas	-	-	-	-	-
at Georgia	-	-	-	-	-
at Auburn	-	-	-	-	-
SEC Championship	-	-	-	-	-
NCAA Second Rd.	-	-	-	-	-
NCAA Regional Final	-	-	-	-	-
NCAA Semifinal	-	-	-	-	-
NCAA Final	-	-	-	-	-

SUPERLATIVES

	Season	Career	Last Time
9.900 or higher - vault	-	1	NCAA Second Rd., 04/03/25
9.900 or higher - bars	-	-	-
9.900 or higher - beam	-	-	-
9.900 or higher - floor	-	-	-

MAKAYLA GREEN

AA • 5-3 • GRADUATE • HEALTH INFORMATICS • MAYS LANDING, N.J. • ILLINOIS

@makaylagreen_ @makaylagreen_



SEASON/CAREER HIGHS

VAULT
Season: N/A
Career: 9.800 at Illinois Tri Meet (03/11/23)

BARS
Season: 9.850 vs. Iowa State (01/04/26)
Career: 9.925, 3x (Last: NCAA Second Rd., 04/03/25)

BEAM
Season: N/A
Career: 9.700 vs. Missouri (01/08/25)

FLOOR
Season: N/A
Career: N/A

ROUTINE SKILLS

VAULT
- Yurchenko full

BARS
- Cast HS, toe HS, maloney pak, cast 1/2 piourette, cast HS, giant double layout

BEAM
- N/A

FLOOR
- N/A

ACCOLADES
- WCGA Scholastic All-American
- Winter Academic All-Big Ten
- Dean's List (Fall 2021, Fall 2023)
- Big Ten Distinguished Scholar

2026 NOTES
- Anchored the Tigers' bars rotation against Iowa State in her first meet for Mizzou, scoring 9.850
- Competed on bars for Team Gold at the Black & Gold exhibition, scoring 9.900, the second-highest score on the appartus during the meet

SEASON SCORES

OPPONENT	ALL-AROUND	VAULT	BARS	BEAM	FLOOR
Iowa State	-	-	9.850	-	-
at Ameritas Master's Classic	-	-	9.825	-	-
Oklahoma	-	-	9.725	-	-
at Alabama	-	-	9.825	-	-
LSU	-	-	9.825	-	-
Florida	-	-	-	-	-
at Kentucky	-	-	-	-	-
Mizzou Quad	-	-	-	-	-
Arkansas	-	-	-	-	-
at Georgia	-	-	-	-	-
at Auburn	-	-	-	-	-
SEC Championship	-	-	-	-	-
NCAA Second Rd.	-	-	-	-	-
NCAA Regional Final	-	-	-	-	-
NCAA Semifinal	-	-	-	-	-
NCAA Final	-	-	-	-	-

SUPERLATIVES

	Season	Career	Last Time
9.900 or higher - vault	-	-	-
9.900 or higher - bars	-	5	NCAA Second Rd., 04/03/25
9.900 or higher - beam	-	-	-
9.900 or higher - floor	-	-	-

KENNEDY GRIFFIN

AA • 5-6 • JUNIOR • MARKETING • STRONGSVILLE, OHIO

@kennedylgriffin @kennedygriffin12



SEASON/CAREER HIGHS

VAULT
Season: 9.825 at Ameritas Classic (01/10/26)
Career: 9.875 at Arkansas (03/14/25)

BARS
Season: N/A
Career: N/A

BEAM
Season: 9.775 at Alabama (01/23/26)
Career: 9.875 at SEC Championship (03/23/24)

FLOOR
Season: 9.925, 3x (Last: vs. LSU, 01/30/26)
Career: 10.000 at Zou to the Lou (02/14/25)

ROUTINE SKILLS

VAULT
- Yurchenko full

BARS
- Cast HS, clear hip, tkatchev connected to a shootover, cast HS, giant giant double layout

BEAM
- Front toss backhandspring, full turn, switch leap switch jump split jump beat jump, front full

FLOOR
- Double pike, front tuck through to double tuck, tour jeté to Popa to Popa

ACCOLADES

- 2025 WCGA Floor Second Team All-American
- 2025 SEC Floor Silver Medalist
- 2024 All-SEC Team
- 2024 All-SEC Freshman Team
- SEC Specialist of the Week (Feb. 18, 2025)
- SEC Freshman of the Week (Jan. 30, 2024)
- 2025 SEC Academic Honor Roll
- 2024 WCGA Scholastic All-American

2026 NOTES

- Ranks 19th nationally on floor
- Notched third-consecutive 9.925 on floor against LSU
- Earned event title on floor versus Oklahoma with a 9.925
- Anchored the Tigers' floor rotation against Iowa State and at the Ameritas Master's Classic, earning 9.875 at both meets
- Grandniece of former Ohio State running back Archie Griffin, the only two-time Heisman Trophy winner in college football history and member of the Cincinnati Bengals for seven seasons

SEASON SCORES

OPPONENT	ALL-AROUND	VAULT	BARS	BEAM	FLOOR
Iowa State	-	9.775	-	-	9.875
at Ameritas Master's Classic	-	9.825	-	9.575	9.875
Oklahoma	-	9.850	-	-	9.925
at Alabama	-	9.775	-	9.775	9.925
LSU	-	9.800	-	-	9.925
Florida	-	-	-	-	-
at Kentucky	-	-	-	-	-
Mizzou Quad	-	-	-	-	-
Arkansas	-	-	-	-	-
at Georgia	-	-	-	-	-
at Auburn	-	-	-	-	-
SEC Championship	-	-	-	-	-
NCAA Second Rd.	-	-	-	-	-
NCAA Regional Final	-	-	-	-	-
NCAA Semifinal	-	-	-	-	-
NCAA Final	-	-	-	-	-

SUPERLATIVES

	Season	Career	Last Time
9.900 or higher - vault	-	-	-
9.900 or higher - bars	-	-	-
9.900 or higher - beam	-	-	-
9.900 or higher - floor	2	20	at Alabama, 01/23/26

HANNAH HORTON

AA • 5-1 • JUNIOR • BUSINESS • BROOKLYN PARK, MINN.

@hannahhorton1 @nah.nana



SEASON/CAREER HIGHS

VAULT
Season: 9.975 at Ameritas Classic (01/10/26)
Career: 9.975 at Ameritas Classic (01/10/26)

BARS
Season: 9.950 vs. LSU (01/30/26)
Career: 9.950, 2x (Last: vs. LSU, 01/30/26)

BEAM
Season: N/A
Career: N/A

FLOOR
Season: 9.925, 4x (Last: vs. LSU, 01/30/26)
Career: 9.950 at Illinois Quad (03/17/24)

ROUTINE SKILLS

VAULT
- Yurchenko one and a half

BARS
- Cast HS, clear hip, shaposh, pak, cast 1/2 piourette, cast HS giant giant, double layout

BEAM
- Back handspring layout, full turn, front tuck, wolf hop switch side, gainer full

FLOOR
- Double layout, hop wolf full to switch side half leap, tuck jump full, front pike through to double tuck

ACCOLADES

- 2025 WCGA Uneven Bars Second Team All-American
- 2025 NCAA Seattle Regional Bars Champion
- 2024 All-SEC Team
- 2024 All-SEC Freshman Team
- 2025 SEC Academic Honor Roll

2026 NOTES

- Ranks ninth on vault nationally, 20th on floor and 31st on bars following the fifth week of competition
- Notched a career-best 9.975 on vault at the Ameritas Master's Classic, becoming just one of 11 gymnasts to reach or exceed the score this season
- Tied her career high on bars of 9.950 against LSU
- Scored 9.925 on floor in four of team's first five meets
- Opened her junior season with five-consecutive vault scores of 9.875+
- Posted her third-straight result of 9.925 on floor against Oklahoma to win event title
- Earned event titles on vault (9.875), bars (9.925) and floor (9.925) against Iowa State
- Competed all-around for Team Black at the Black & Gold exhibition, scoring 39.350
- Scored 9.900 on bars, 9.850 on vault and floor and 9.750 on beam during the exhibition meet

SEASON SCORES

OPPONENT	ALL-AROUND	VAULT	BARS	BEAM	FLOOR
Iowa State	-	9.875	9.925	-	9.925
at Ameritas Master's Classic	-	9.975	9.850	-	9.925
Oklahoma	-	9.900	9.800	-	9.925
at Alabama	-	9.875	9.825	-	9.800
LSU	-	9.875	9.950	-	9.925
Florida	-	-	-	-	-
at Kentucky	-	-	-	-	-
Mizzou Quad	-	-	-	-	-
Arkansas	-	-	-	-	-
at Georgia	-	-	-	-	-
at Auburn	-	-	-	-	-
SEC Championship	-	-	-	-	-
NCAA Second Rd.	-	-	-	-	-
NCAA Regional Final	-	-	-	-	-
NCAA Semifinal	-	-	-	-	-
NCAA Final	-	-	-	-	-

SUPERLATIVES

	Season	Career	Last Time
9.900 or higher - vault	2	13	vs. Oklahoma, 01/16/26
9.900 or higher - bars	2	5	vs. LSU, 01/30/26
9.900 or higher - beam	-	-	-
9.900 or higher - floor	4	13	vs. LSU, 01/30/26

RAILEY JACKSON

AA • 5-1 • SOPHOMORE • PSYCHOLOGY • PARK FOREST, ILL.



@railey_jackson @raileyjackson

SEASON/CAREER HIGHS

VAULT
Season: 9.875 vs. Iowa State (01/04/26)
Career: 9.875 vs. Iowa State (01/04/26)

BARS
Season: N/A
Career: N/A

BEAM
Season: 9.950 at Alabama (01/23/26)
Career: 9.950 at Alabama (01/23/26)

FLOOR
Season: 9.900 vs. LSU (01/30/26)
Career: 9.925 at Zou to the Lou (02/14/25)

ROUTINE SKILLS

VAULT
- Yurchenko full/one and a half

BARS
- Cast HS, ray, cast HS, toe HS, pak, 1/2 piourette, cast HS, giant, double layout

BEAM
- Front aerial back handspring, switch leap switch half beat jump, full turn, gainer pike

FLOOR
- Double pike, switch ring leap to switch half leap to wolf full turn, front tuck through to double tuck

ACCOLADES

- 2025 SEC First-Year Academic Honor Roll
- Two-time DP National Team Member
- 2023 Illinois High School State Champion (all-around, vault, bars)
- 2023 Regional Champion (all-around, beam, floor), 2022 Regional Champion (all-around, beam, floor), 2021 Regional Champion (beam)
- 2022 National Champion (bars), 2021 National Champion (beam)
- 2022 Illinois High School State Champion (all-around, beam), 2021 Illinois High School State Champion (all-around, vault, beam)

2026 NOTES

- Ranks tied for 31st on beam
- Earned career-high 9.950 on vault against LSU
- Notched carrer-best score of 9.950 on beam at Alabama
- Scored 9.875 for the fourth time on beam at the Ameritas Master's Classic
- Posted career-best score of 9.875 on vault, earning a share of the vault title against Iowa State
- Totaled the second-highest all-around score at the Black & Gold exhibition of 39.550 for Team Gold

SEASON SCORES

OPPONENT	ALL-AROUND	VAULT	BARS	BEAM	FLOOR
Iowa State	-	9.875	-	9.850	-
at Ameritas Master's Classic	-	9.800	-	9.875	9.850
Oklahoma	-	9.850	-	9.800	9.825
at Alabama	-	9.775	-	9.950	9.850
LSU	-	9.950	-	9.850	9.900
Florida	-	-	-	-	-
at Kentucky	-	-	-	-	-
Mizzou Quad	-	-	-	-	-
Arkansas	-	-	-	-	-
at Georgia	-	-	-	-	-
at Auburn	-	-	-	-	-
SEC Championship	-	-	-	-	-
NCAA Second Rd.	-	-	-	-	-
NCAA Regional Final	-	-	-	-	-
NCAA Semifinal	-	-	-	-	-
NCAA Final	-	-	-	-	-

SUPERLATIVES

	Season	Career	Last Time
9.900 or higher - vault	1	1	vs. LSU, 01/30/26
9.900 or higher - bars	-	-	-
9.900 or higher - beam	1	1	at Alabama, 01/23/26
9.900 or higher - floor	1	2	vs. LSU, 01/30/26

OLIVIA KELLY

AA • 5-6 • SOPHOMORE • COMMUNICATION • BRONX, N.Y.

@olivia.storm.kelly | @liv.rkel



SEASON/CAREER HIGHS

VAULT
Season: N/A
Season: 9.825 at Arkansas (03/14/25)

BARS
Season: 9.850 at Ameritas Classic (01/10/26)
Career: 9.925 at NCAA Second Rd. (04/04/25)

BEAM
Season: 9.900, 2x (Last: at Alabama, 01/23/26)
Career: 9.900, 6x (Last: at Alabama, 01/23/26)

FLOOR
Season: N/A
Career: N/A

ROUTINE SKILLS

VAULT
- Yurchenko tucked one and a half

BARS
- Cast HS, toe HS, church connected to a shootover, cast HS, toe HS, stalder, double tuck

BEAM
- Front aerial back handspring, switch leap split jump, double wolf turn, side aerial, round-off one and a half

FLOOR
- Arabian double front, illusion turn, whip back through to two-and-a-half twist, switch half leap to wolf jump full to wolf jump full

ACCOLADES

- 2025 WCGA Uneven Bars & Balance Beam Second Team All-American
- 2025 SEC First-Year Academic Honor Roll
- Two-time World Championship Qualifier
- USAG Eastern National Champion (all-around, floor)
- First Barbadian woman to compete at the Pan American Championships and to qualify and compete at Worlds
- Chalk Warrior Gymnast of the Year
- SO Top 5 Gymnast of the Year
- Discover Your Passion Award Winner

2026 NOTES

- Ranks tied for 42nd on beam
- Tied her career-best beam score of 9.900 for the sixth time in the team's meet at Alabama
- Posted scores of 9.850 on bars and beam in her 2026 debut at Ameritas Master's Classic
- Competed an exhibition routine against Iowa State on beam, scoring 9.725
- Scored 9.850 on beam at the Black & Gold exhibition

SEASON SCORES

OPPONENT	ALL-AROUND	VAULT	BARS	BEAM	FLOOR
Iowa State	-	-	-	-	-
at Ameritas Master's Classic	-	-	9.850	9.850	-
Oklahoma	-	-	9.750	9.900	-
at Alabama	-	-	9.825	9.900	-
LSU	-	-	9.825	9.775	-
Florida	-	-	-	-	-
at Kentucky	-	-	-	-	-
Mizzou Quad	-	-	-	-	-
Arkansas	-	-	-	-	-
at Georgia	-	-	-	-	-
at Auburn	-	-	-	-	-
SEC Championship	-	-	-	-	-
NCAA Second Rd.	-	-	-	-	-
NCAA Regional Final	-	-	-	-	-
NCAA Semifinal	-	-	-	-	-
NCAA Final	-	-	-	-	-

SUPERLATIVES

	Season	Career	Last Time
9.900 or higher - vault	-	-	-
9.900 or higher - bars	-	2	NCAA Second Rd., 04/04/25
9.900 or higher - beam	2	6	at Alabama, 01/23/26
9.900 or higher - floor	-	-	-

BRYCE KUPBENS

AA • 5-2 •FRESHMAN • MECHANICAL ENGINEERING • BELMONT, CALIF.



@bryce_kupbens @bryce_kupbens

PREP

- Joined Accel Gymnastics at the beginning of the 2023 calendar year
- California bronze medalist on vault
- Holds a career best of 9.725 on vault
- Recorded three top-three finishes and three straight scores of 9.650 or better in her final three meets

2026 NOTES

- Scored 9.800 on vault at the Black & Gold exhibition

SEASON/CAREER HIGHS

VAULT
Season: N/A
Career: N/A

BARS
Season: N/A
Career: N/A

BEAM
Season: N/A
Career: N/A

FLOOR
Season: N/A
Career: N/A

ROUTINE SKILLS

VAULT
- Yurchenko full

BARS
- N/A

BEAM
- Back handspring back handspring layout stepout, full turn, straddle jump straddle 3/4, gainer pike

FLOOR
- N/A

SEASON SCORES

OPPONENT	ALL-AROUND	VAULT	BARS	BEAM	FLOOR
Iowa State	-	-	-	-	-
at Ameritas Master's Classic	-	-	-	-	-
Oklahoma	-	-	-	-	-
at Alabama	-	-	-	-	-
LSU	-	-	-	-	-
Florida	-	-	-	-	-
at Kentucky	-	-	-	-	-
Mizzou Quad	-	-	-	-	-
Arkansas	-	-	-	-	-
at Georgia	-	-	-	-	-
at Auburn	-	-	-	-	-
SEC Championship	-	-	-	-	-
NCAA Second Rd.	-	-	-	-	-
NCAA Regional Final	-	-	-	-	-
NCAA Semifinal	-	-	-	-	-
NCAA Final	-	-	-	-	-

SUPERLATIVES

	Season	Career	Last Time
9.900 or higher - vault	-	-	-
9.900 or higher - bars	-	-	-
9.900 or higher - beam	-	-	-
9.900 or higher - floor	-	-	-

ADDISON LAWRENCE

AA • 5-4 • SENIOR • SPORT MANAGEMENT • OLATHE, KANSAS

@addison.lawrence @addi._.jane



SEASON/CAREER HIGHS

VAULT
Season: N/A
Career: 9.775 vs. Auburn (02/19/23)

BARS
Season: 9.900 vs. Iowa State (01/04/26)
Career: 9.900, 2x (Last: vs. Iowa State, 01/04/26)

BEAM
Season: 9.950, 4x (Last: vs. LSU, 01/30/26)
Career: 9.975 at Mizzou Quad (03/10/23)

FLOOR
Season: N/A
Career: N/A

ROUTINE SKILLS

VAULT
- N/A

BARS
- Cast HS, toe HS, maloney pak, switch kip, cast HS, giant full, double tuck

BEAM
- Side aerial back handspring, split jump split 3/4, full turn, round off one and a half

FLOOR
- N/A

ACCOLADES

- 2025 WCGA Balance Beam Second Team All-American
- Two-time WCGA Scholastic All-American: 2023 and 2024
- 2024 Winter SEC Academic Honor Roll
- 2022-23 First-Year SEC Academic Honor Roll
- 2025 SEC Academic Honor Roll

2026 NOTES

- Ranks sixth nationally on beam
- Opened senior season by scoring 9.950 on beam in four of first five meets
- One of four gymnasts in country with four scores of 9.950+ on beam
- Earned the event title on beam against Iowa State, at the Ameritas Master's Classic and at Alabama, scoring 9.950
- Tied her career best on bars of 9.900 in season-opening meet against Iowa State
- Posted a score of 9.850 on bars for Team Black at the Black & Gold exhibition

SEASON SCORES

OPPONENT	ALL-AROUND	VAULT	BARS	BEAM	FLOOR
Iowa State	-	-	9.900	9.950	-
at Ameritas Master's Classic	-	-	9.775	9.950	-
Oklahoma	-	-	9.500	9.875	-
at Alabama	-	-	-	9.950	-
LSU	-	-	-	9.950	-
Florida	-	-	-	-	-
at Kentucky	-	-	-	-	-
Mizzou Quad	-	-	-	-	-
Arkansas	-	-	-	-	-
at Georgia	-	-	-	-	-
at Auburn	-	-	-	-	-
SEC Championship	-	-	-	-	-
NCAA Second Rd.	-	-	-	-	-
NCAA Regional Final	-	-	-	-	-
NCAA Semifinal	-	-	-	-	-
NCAA Final	-	-	-	-	-

SUPERLATIVES

	Season	Career	Last Time
9.900 or higher - vault	-	-	-
9.900 or higher - bars	1	3	vs. Iowa State, 01/04/26
9.900 or higher - beam	4	12	vs. LSU, 01/30/26
9.900 or higher - floor	-	-	-

RAYNA LIGHT

AA • 5-4 • JUNIOR • PSYCHOLOGY • BRANDON, FLA.



@rayna.light | @raynan2005

IIIII

ACCOLADES

- 2024 WCGA Scholastic All-American
- 2025 SEC Academic Honor Roll

2026 NOTES

- Notched scores of 9.850 on bars and beam at the Black & Gold exhibition

SEASON/CAREER HIGHS

VAULT
Season: N/A
Career: 9.875 vs. Auburn (02/24/24)

BARS
Season: 9.250 vs. Iowa State (01/04/26)
Career: 9.850, 2x (Last: at Florida, 02/28/25)

BEAM
Season: N/A
Career: 9.875 at NCAA Regional (04/05/24)

FLOOR
Season: N/A
Career: 9.925 vs. Auburn (03/09/25)

ROUTINE SKILLS

VAULT
- N/A

BARS
- Cast HS, toe HS, maloney pak, cast 1/2 piourette, cast HS, giant, double layout

BEAM
- Front toss back handspring, split jump straddle half, full turn, front gainer full

FLOOR
- Double pike, switch side half leap to wolf jump full, one-and-a-half twist to front layout

SEASON SCORES

OPPONENT	ALL-AROUND	VAULT	BARS	BEAM	FLOOR
Iowa State	-	-	9.250	-	-
at Ameritas Master's Classic	-	-	-	-	-
Oklahoma	-	-	-	-	-
at Alabama	-	-	-	-	-
LSU	-	-	-	-	-
Florida	-	-	-	-	-
at Kentucky	-	-	-	-	-
Mizzou Quad	-	-	-	-	-
Arkansas	-	-	-	-	-
at Georgia	-	-	-	-	-
at Auburn	-	-	-	-	-
SEC Championship	-	-	-	-	-
NCAA Second Rd.	-	-	-	-	-
NCAA Regional Final	-	-	-	-	-
NCAA Semifinal	-	-	-	-	-
NCAA Final	-	-	-	-	-

SUPERLATIVES

	Season	Career	Last Time
9.900 or higher - vault	-	-	-
9.900 or higher - bars	-	-	-
9.900 or higher - beam	-	-	-
9.900 or higher - floor	-	4	SEC Championship, 03/22/25

LAUREN MACPHERSON

AA • 5-1 • GRADUATE • EPIDEMIOLOGY AND PUBLIC HEALTH • GILBERT, ARIZ.

@_lauren.macpherson_ @lauren0130



SEASON/CAREER HIGHS

VAULT
Season: N/A
Career: 9.875 at Sacramento State Quad (03/03/23)

BARS
Season: 9.875 vs. Iowa State (01/04/26)
Career: 9.925 at SJSU Quad (03/10/24)

BEAM
Season: 9.950 vs. LSU (01/30/26)
Career: 9.950, 3x (Last: vs. LSU, 01/30/26)

FLOOR
Season: N/A
Career: 9.925, 2x (Cal Tri Meet, 03/15/24)

ROUTINE SKILLS

VAULT
- N/A

BARS
- Cast HS, tkatchev, cast HS toe HS, shot over HS, cast HS giant, full twisting double back

BEAM
- Back handspring back hanspring layout, full turn, switch leap split jump, gainer layout stepout, roundoff one and a half

FLOOR
- N/A

ACCOLADES
- 2024 First Team All-Mountain West - All-Around, Beam
- 2024 Second Team All-Mountain West - Floor
- 2023 MPSF Gymnast of the Year
- 2023 MPSF All-Around Champion
- 2023 NCAA Los Angeles Regional All-Around Participant
- 2023 First Team All-MPSF – Bars, Beam, Floor, All-Around
- 2023 Second Team All-MPSF - Vault
- 2022 NCAA Seattle All-Around Participant
- 2022 First Team All-MPSF – Bars, Beam, All-Around
- 2022 Second Team All-MPSF – Vault, Floor
- 2022 & 2023 MPSF All-Academic Scholar
- 2021 & 2022 WCGA Scholastic All-American

2026 NOTES
- Ranks 47th on balance beam
- Earned her Mizzou-best 9.950 on beam against LSU, tying her career high
- Posted her second score of 9.900 this season on beam in meet against Oklahoma
- Scored 9.900 on beam and 9.875 on bars in her first official meet for Mizzou
- In her first meet since last year's Black & Gold exhibition, Macpherson scored 9.900 on beam and 9.850 on bars
- Did not compete in 2025 due to leg injury

SEASON SCORES

OPPONENT	ALL-AROUND	VAULT	BARS	BEAM	FLOOR
Iowa State	-	-	9.875	9.900	-
at Ameritas Master's Classic	-	-	9.750	9.875	-
Oklahoma	-	-	9.725	9.900	-
at Alabama	-	-	9.325	9.625	-
LSU	-	-	9.800	9.950	-
Florida	-	-	-	-	-
at Kentucky	-	-	-	-	-
Mizzou Quad	-	-	-	-	-
Arkansas	-	-	-	-	-
at Georgia	-	-	-	-	-
at Auburn	-	-	-	-	-
SEC Championship	-	-	-	-	-
NCAA Second Rd.	-	-	-	-	-
NCAA Regional Final	-	-	-	-	-
NCAA Semifinal	-	-	-	-	-
NCAA Final	-	-	-	-	-

SUPERLATIVES

	Season	Career	Last Time
9.900 or higher - vault	-	-	-
9.900 or higher - bars	-	5	NCAA Second Rd., 03/05/24
9.900 or higher - beam	2	12	vs. LSU, 01/30/26
9.900 or higher - floor	-	6	at Cal, UC Davis, 03/15/24

LISA SZEIBERT

AA • 5-1 • SOPHOMMORE • UNDECLARED • WYOMING, MICH.



@lisa_szeibert @lisa_szeibert

IIIII

PREP/ACCOLADES

- 2025 SEC First-Year Academic Honor Roll
- Four-star recruit by College Gym News, ranked no. 95 overall in her class
- Three-time National Qualifier
- 2019 Top 100 Gymnast (bars)
- Trained at the Jaycie Phelps Athletic Center under coaches Jaycie Phelps and Dave Marus

2026 NOTES

- Scored 9.850 on beam at the Black & Gold exhibition
- Did not see action in the 2025 season

SEASON/CAREER HIGHS

VAULT
Season: N/A
Career: N/A

BARS
Season: N/A
Career: N/A

BEAM
Season: N/A
Career: N/A

FLOOR
Season: N/A
Career: N/A

ROUTINE SKILLS

VAULT
- Yurchenko full

BARS
- Cast HS, toe HS, ray connected to a shootover, cast HS, giant full, double tuck

BEAM
- Back handspring back handspring layout, full turn, handstand layout, switch leap beat jump, roundoff one and a half

FLOOR
- N/A

SEASON SCORES

OPPONENT	ALL-AROUND	VAULT	BARS	BEAM	FLOOR
Iowa State	-	-	-	-	-
at Ameritas Master's Classic	-	-	-	-	-
Oklahoma	-	-	-	-	-
at Alabama	-	-	-	-	-
LSU	-	-	-	-	-
Florida	-	-	-	-	-
at Kentucky	-	-	-	-	-
Mizzou Quad	-	-	-	-	-
Arkansas	-	-	-	-	-
at Georgia	-	-	-	-	-
at Auburn	-	-	-	-	-
SEC Championship	-	-	-	-	-
NCAA Second Rd.	-	-	-	-	-
NCAA Regional Final	-	-	-	-	-
NCAA Semifinal	-	-	-	-	-
NCAA Final	-	-	-	-	-

SUPERLATIVES

	Season	Career	Last Time
9.900 or higher - vault	-	-	-
9.900 or higher - bars	-	-	-
9.900 or higher - beam	-	-	-
9.900 or higher - floor	-	-	-

KAIA TANSKANEN

AA • 5-2 • SOPHOMORE • SPORT MANAGEMENT • HOWELL, MICH.

@kaia.gym2023 | @kaia.tan2



SEASON/CAREER HIGHS

VAULT
Season: 9.850 vs. LSU (01/30/26)
Career: 9.850, 2x (Last: vs. LSU, 01/30/26)

BARS
Season: N/A
Career: N/A

BEAM
Season: 9.875 vs. Oklahoma (01/16/26)
Career: 9.875 vs. Oklahoma (01/16/26)

FLOOR
Season: 9.925 at Alabama (01/23/26)
Career: 9.925 at Alabama (01/23/26)

ROUTINE SKILLS

VAULT
- Kasamatsu layout OR front pike w/ 1/2 turn

BARS
- Cast HS, toe HS, maloney pak, cast 1/2 piourette, cast HS, giant full, double tuck

BEAM
- Back handspring layout layout, full turn, beat jump straddle half, front aerial, roundoff one and a half

FLOOR
- Full-in, switch side half leap to straddle jump, one-and-a-half twist to front full

ACCOLADES

- The only active NCAA gymnast to compete in the all-around at the 2025 World Championship
- 2025 SEC First-Year Academic Honor Roll
- 2023 Finnish National Champion (all-around, floor, bars)
- 2023 European Championship Finalist (all-around)
- 2023 World Championship Qualifier
- 2022 Finnish National Champion (floor)
- 2022 Northern Europe Champion (all-around, floor)
- 2022 European Championship Qualifier
- 2022 World Championship Qualifier

2026 NOTES

- Earned a career-best floor score of 9.925 at Alabama
- Recorded consecutive 9.900+ scores on floor for first time in career against Alabama and LSU
- Totaled the second-highest all-around score at the Black & Gold exhibition of 39.550 for Team Gold
- Her father, Juha, competed at the World Championships for Finland, while her mother, Kim, attended Iowa on a full-ride athletic scholarship
- Uncle Jani won the High Bar World Championship in 1997 while competing for Finland

SEASON SCORES

OPPONENT	ALL-AROUND	VAULT	BARS	BEAM	FLOOR
Iowa State	-	9.800	-	9.000	9.850
at Ameritas Master's Classic	-	9.725	-	-	9.825
Oklahoma	-	9.800	-	9.875	9.825
at Alabama	-	-	-	-	9.925
LSU	-	9.850	-	-	9.900
Florida	-	-	-	-	-
at Kentucky	-	-	-	-	-
Mizzou Quad	-	-	-	-	-
Arkansas	-	-	-	-	-
at Georgia	-	-	-	-	-
at Auburn	-	-	-	-	-
SEC Championship	-	-	-	-	-
NCAA Second Rd.	-	-	-	-	-
NCAA Regional Final	-	-	-	-	-
NCAA Semifinal	-	-	-	-	-
NCAA Final	-	-	-	-	-

SUPERLATIVES

	Season	Career	Last Time
9.900 or higher - vault	-	-	-
9.900 or higher - bars	-	-	-
9.900 or higher - beam	-	-	-
9.900 or higher - floor	2	3	vs. LSU, 01/30/26

MAIYA TERRY

AA • 5-6 • FRESHMAN • BIOMEDICAL ENGINEERING • COEUR D'ALENE, IDAHO

@maiyaterry_2025 @maiya3227

IIIII



PREP

- CollegeGymNews.com three-star recruit
- Owned career bests of 9.650 on vault, 9.675 on bars, 9.500 on beam, 9.725 on floor and 38.100 in the all-around
- Six first-place finishes on bars and added top-10 results on bars and floor at 2024 Nationals
- Three-time national qualifier
- She trained at Avant Coeur Gymnastics under coach Barbara Depasquale

2026 NOTES

- Made collegiate debut at Alabama, scoring 9.825 on bars
- Matched her debut bars score against LSU
- Earned a mark of 9.850 for her bars exhibition routine at the Ameritas Master's Classic
- Competed exhibition on bars and floor during the team's meet against Iowa State, scoring 9.800 on both
- Scored 9.900 for Team Gold on floor at the Black & Gold exhibition meet, also notching 9.800 on bars

SEASON/CAREER HIGHS

VAULT
Season: N/A
Career: N/A

BARS
Season: 9.825 at Alabama (01/23/26)
Career: 9.825 at Alabama (01/23/26)

BEAM
Season: N/A
Career: N/A

FLOOR
Season: N/A
Career: N/A

ROUTINE SKILLS

VAULT
- N/A

BARS
- Cast HS, toe HS, geinger connected to a shoot over, cast HS, giant giant, full twisting double tuck

BEAM
- Back handspring layout, full turn, beat jump straddle 3/4, cat leap side somi, full twisting piked gainer full off end of beam

FLOOR
- Full turn, front double full, switch side leap to wolf jump full, round-off to layout step-out, front layout to Rudi

SEASON SCORES

OPPONENT	ALL-AROUND	VAULT	BARS	BEAM	FLOOR
Iowa State	-	-	-	-	-
at Ameritas Master's Classic	-	-	-	-	-
Oklahoma	-	-	-	-	-
at Alabama	-	-	9.825	-	-
LSU	-	-	-	-	-
Florida	-	-	-	-	-
at Kentucky	-	-	-	-	-
Mizzou Quad	-	-	-	-	-
Arkansas	-	-	-	-	-
at Georgia	-	-	-	-	-
at Auburn	-	-	-	-	-
SEC Championship	-	-	-	-	-
NCAA Second Rd.	-	-	-	-	-
NCAA Regional Final	-	-	-	-	-
NCAA Semifinal	-	-	-	-	-
NCAA Final	-	-	-	-	-

SUPERLATIVES

	Season	Career	Last Time
9.900 or higher - vault	-	-	-
9.900 or higher - bars	-	-	-
9.900 or higher - beam	-	-	-
9.900 or higher - floor	-	-	-

ELISE TISLER

AA • 5-6 • REDSHIRT SENIOR • PUBLIC HEALTH • FAIRFAX STATION, VA. • TOWSON

@elise_tiz | @elise_tiz



SEASON/CAREER HIGHS

VAULT
Season: 9.875 at Ameritas Classic (01/10/26)
Career: 9.975 at LIU (03/01/24)

BARS
Season: N/A
Career: N/A

BEAM
Season: N/A
Career: N/A

FLOOR
Season: 9.900 vs. Iowa State (01/04/26)
Career: 9.975 vs. Ball State (02/23/24)

ROUTINE SKILLS

VAULT
- Yurchenko one and a half

BARS
- N/A

BEAM
- N/A

FLOOR
- Front handspring to front layout to Rudi, switch full leap to straddle half, one-and-a-half twist to front layout

ACCOLADES

- 2025 WCGA Vault First Team All-American
- 2025 SEC First-Year Academic Honor Roll
- 2024 WCGA Regular Season Vault Second Team All-American
- 2024 EAGL Vault Champion
- 2024 EAGL Specialist of the Year
- 2024 First Team All-EAGL (Vault and Floor)
- 2022 Second Team All-EAGL (Vault)
- Two-time All-EAGL Scholastic Team (2023 & 2024)
- Four-time EAGL Specialist of the Week winner

2026 NOTES

- Opened season by notching four-consecutive marks of 9.850+ on floor
- Tied her Mizzou-bests mark on vault of 9.875 for the third time at the Ameritas Master's Classic
- Led the floor rotation and scored her seventh-career 9.900 in the team's season-opening meet against Iowa State
- Scored 9.850 on vault, 9.800 on floor at the Black & Gold exhibition for Team Black

SEASON SCORES

OPPONENT	ALL-AROUND	VAULT	BARS	BEAM	FLOOR
Iowa State	-	9.800	-	-	9.900
at Ameritas Master's Classic	-	9.875	-	-	9.850
Oklahoma	-	9.850	-	-	9.850
at Alabama	-	9.850	-	-	9.850
LSU	-	9.775	-	-	9.825
Florida	-	-	-	-	-
at Kentucky	-	-	-	-	-
Mizzou Quad	-	-	-	-	-
Arkansas	-	-	-	-	-
at Georgia	-	-	-	-	-
at Auburn	-	-	-	-	-
SEC Championship	-	-	-	-	-
NCAA Second Rd.	-	-	-	-	-
NCAA Regional Final	-	-	-	-	-
NCAA Semifinal	-	-	-	-	-
NCAA Final	-	-	-	-	-

SUPERLATIVES

	Season	Career	Last Time
9.900 or higher - vault	-	7	NCAA Regional II, 04/05/24
9.900 or higher - bars	-	-	-
9.900 or higher - beam	-	-	-
9.900 or higher - floor	1	7	vs. Iowa State, 01/04/26

SARA WABI

AA • 5-2 • GRADUATE • PUBLIC HEALTH • CHICAGO, ILL. • ILLINOIS STATE

@sarawabi34 | @sarawabi



SEASON/CAREER HIGHS

VAULT
Season: N/A
Career: 9.875 at Towson Quad Meet (02/08/25)

BARS
Season: N/A
Career: 9.900 at Illinois St. Quad Meet (02/28/25)

BEAM
Season: N/A
Career: 9.850 at MIC Championship (03/17/23)

FLOOR
Season: N/A
Career: 9.875, 6x (Last: Illinois Tri Meet, 02/22/25)

ROUTINE SKILLS

VAULT
- N/A

BARS
- Cast HS, giant 1/2, pike jaeger connected to a shootover, cast HS, giant full, double tuck

BEAM
- N/A

FLOOR
- Front handspring to front double full, hop wolf full to switch side leap, straddle jump, Fronthandspring to rudi to back layout step-out

ACCOLADES

- WCGA Scholastic All-American (2023, 2024, 2025)
- MIC Bars Champion (2025)
- All-MIC First Team (bars, beam in 2023; bars, floor, vault in 2025)
- All-MIC Second Team (bars, floor in 2024)
- Three-time MIC Gymnast of the Week

2026 NOTES

- Earned 9.775 for her floor exhibition routine at the Ameritas Master's Classic
- Scored 9.800 on bars at the Black & Gold exhibition

SEASON SCORES

OPPONENT	ALL-AROUND	VAULT	BARS	BEAM	FLOOR
Iowa State	-	-	-	-	-
at Ameritas Master's Classic	-	-	-	-	-
Oklahoma	-	-	-	-	-
at Alabama	-	-	-	-	-
LSU	-	-	-	-	-
Florida	-	-	-	-	-
at Kentucky	-	-	-	-	-
Mizzou Quad	-	-	-	-	-
Arkansas	-	-	-	-	-
at Georgia	-	-	-	-	-
at Auburn	-	-	-	-	-
SEC Championship	-	-	-	-	-
NCAA Second Rd.	-	-	-	-	-
NCAA Regional Final	-	-	-	-	-
NCAA Semifinal	-	-	-	-	-
NCAA Final	-	-	-	-	-

SUPERLATIVES

	Season	Career	Last Time
9.900 or higher - vault	-	-	-
9.900 or higher - bars	-	1	Illinois St. Quad, 02/22/25
9.900 or higher - beam	-	-	-
9.900 or higher - floor	-	-	-

HAYLI WESTERLIND

AA • 5-4 • FRESHMAN • UNDECLARED • RIVERTON, UTAH

@hayli_westerlind @hayli_westerlind



SEASON/CAREER HIGHS

VAULT
Season: N/A
Career: N/A

BARS
Season: N/A
Career: N/A

BEAM
Season: N/A
Career: N/A

FLOOR
Season: N/A
Career: N/A

ROUTINE SKILLS

VAULT
- Yurchenko full

BARS
- Cast HS, clear hip, delchev, cast HS pak, cast 1/2 pio-urette, cast HS, giant full double tuck

BEAM
- Back handspring layout stepout, hitch kick front toss beat jump, full turn, beat switch + switch side, front full

FLOOR
- N/A

PREP

- Joined Olympus Gymnastics in 2020 and began competing at Level 10 in 2021.
- CollegeGymNews.com four-star prospect
- Three-time national qualifier
- Earned consecutive top-10 finishes on beam at DP Nationals
- Held career bests of 9.750 on vault, 9.775 on bars, 9.875 on beam and 9.700 on floor

2026 NOTES

- Posted scores of 9.850 on beam, 9.750 on bars at the Black & Gold exhibition

SEASON SCORES

OPPONENT	ALL-AROUND	VAULT	BARS	BEAM	FLOOR
Iowa State	-	-	-	-	-
at Ameritas Master's Classic	-	-	-	-	-
Oklahoma	-	-	-	-	-
at Alabama	-	-	-	-	-
LSU	-	-	-	-	-
Florida	-	-	-	-	-
at Kentucky	-	-	-	-	-
Mizzou Quad	-	-	-	-	-
Arkansas	-	-	-	-	-
at Georgia	-	-	-	-	-
at Auburn	-	-	-	-	-
SEC Championship	-	-	-	-	-
NCAA Second Rd.	-	-	-	-	-
NCAA Regional Final	-	-	-	-	-
NCAA Semifinal	-	-	-	-	-
NCAA Final	-	-	-	-	-

SUPERLATIVES

	Season	Career	Last Time
9.900 or higher - vault	-	-	-
9.900 or higher - bars	-	-	-
9.900 or higher - beam	-	-	-
9.900 or higher - floor	-	-	-

AMY WIER

AA • 5-3 • REDSHIRT SENIOR • FINANCE • ST. LOUIS, MO. • OKLAHOMA

@amywierr @amos2002.life

IIIII



ACCOLADES

- 2025 SEC First Year Academic Honor Roll
- 2023 WCGA Academic All-American

2026 NOTES

- Ranks No. 46 nationally on beam
- Led the beam rotation and scored her third-career 9.900 in the team's season-opening meet against Iowa State
- Notched 9.875 against LSU
- Competed in the leadoff spot in every meet this season
- Scored 9.850 on beam for Team Gold at the Black & Gold exhibition
- Her dad, Joe Wier, wrestled for Mizzou and is a two-time All-American

SEASON/CAREER HIGHS

VAULT
Season: N/A
Career: N/A

BARS
Season: N/A
Career: N/A

BEAM
Season: 9.900 vs. Iowa State (01/04/26)
Career: 9.900, 3x (Last: vs. Iowa State, 01/04/26)

FLOOR
Season: N/A
Career: N/A

ROUTINE SKILLS

VAULT
- N/A

BARS
- N/A

BEAM
- Hitch kick front aerial back hand-spring back handspring (could also do back handspring layout stepout if connection is off), full turn, split jump straddle half, cartwheel gainer full

FLOOR
- N/A

SEASON SCORES

OPPONENT	ALL-AROUND	VAULT	BARS	BEAM	FLOOR
Iowa State	-	-	-	9.900	-
at Ameritas Master's Classic	-	-	-	9.850	-
Oklahoma	-	-	-	9.825	-
at Alabama	-	-	-	9.825	-
LSU	-	-	-	9.875	-
Florida	-	-	-	-	-
at Kentucky	-	-	-	-	-
Mizzou Quad	-	-	-	-	-
Arkansas	-	-	-	-	-
at Georgia	-	-	-	-	-
at Auburn	-	-	-	-	-
SEC Championship	-	-	-	-	-
NCAA Second Rd.	-	-	-	-	-
NCAA Regional Final	-	-	-	-	-
NCAA Semifinal	-	-	-	-	-
NCAA Final	-	-	-	-	-

SUPERLATIVES

	Season	Career	Last Time
9.900 or higher - vault	-	-	-
9.900 or higher - bars	-	-	-
9.900 or higher - beam	1	3	vs. Iowa State, 01/04/26
9.900 or higher - floor	-	-	-