MISSOURI

2026 GYMNASTICS NOTES

MEET 1

VS. (RV) IOWA STATE

Columbia, Mo.
2 p.m. CT
Mizzou Arena
Sunday, January 4
ESPN+
Virtius

2026 SCHEDULE/RESULTS

JANUARY

DATE	#	OPPONENT	SCORE/TIME (CT)
SUN.	4	VS. (RV) IOWA STATE	2 P.M. (SEC NETWORK+)
SAT.	10	AT NO. 27 NEBRASKA	3 P.M.
FRI.	16	VS. NO. 1 OKLAHOMA*	7:45 P.M. (SEC NETWORK)
Fri.	23	at No. 8 Alabama*	6:30 p.m.
FRI.	30	VS. NO. 2 LSU*	6:45 P.M. (SEC NETWORK)

FEBRUARY

DATE	#	OPPONENT	SCORE/TIME (CT)
FRI.	6	VS. NO. 3 FLORIDA*	8 P.M. (ESPN2)
Fri.	13	at No. 9 Kentucky*	6 p.m.
FRI.	20	MIZZOU QUAD VS. NO. 31 ILLINOIS VS. (RV) BALL STATE VS. (RV) AIR FORCE	6 P.M. (SEC NETWORK)

MARCH

DATE	#	OPPONENT	SCORE/TIME (CT)
SUN.	1	VS. NO. 10 ARKANSAS*	2 P.M. (SEC NETWORK+)
Fri.	6	at No. 12 Georgia*	6 p.m.
Fri.	13	at No. 11 Auburn*	7 p.m.

APRIL

DATE	#	OPPONENT	SCORE/TIME (CT)
Wed.	1-3	NCAA Championship Regionals (ESPN+)	
Thu.	16	NCAA Championship Semifinal (ESPN2)	
Sat.	18	NCAA Championship Final (ABC)	3 p.m.

- **** - SEC Meet***
- ***SEC Championship held at BOC Center in Tulsa, Okla.***
- ***NCAA Championship Semifinal/Final held at Dickies Arena in Fort Worth, Texas.***
- ***Home meets listed in BOLD CAPS. All times Central and subject to change.***

THE MATCHUP

NO. 7 MIZZOU		(RV) IOWA STATE
2025 Record	25-11, 5-3 SEC	8-16, 1-5 Big 12
2025 Final Ranking	3	39
Head Coach	Shannon Welker	Ashley Miles Greig
Year at Mizzou	13th	
Year at Iowa State		Third

TEAM COMPARISON (REG. SEASON, 2025)

NO. 7 MIZZOU		(RV) IOWA STATE
Team NQS	*197.510 (7)*	195.740 [39]
Vault NQS	*49.285 (11)*	48.995 [33]
Bars NQS	*49.470 (4)*	48.870 [45]
Beam NQS	*49.370 (11)*	48.920 [43]
Floor NQS	*49.575 (4)*	49.150 [35]

PROJECTED LINEUPS

VAULT
1. Kennedy Griffin
2. Kaia Tanskanen
3. Railey Jackson
4. Kimarra Echols
5. Hannah Horton
6. Elise Tisler

BARS
1. Kaia Tanskanen
2. Lauren Macpherson
3. Rayna Light
4. Hannah Horton
5. Kimarra Echols
6. Makayla Green

BEAM
1. Amy Wier
2. Lauren Macpherson
3. Kaia Tanskanen
4. Railey Jackson
5. Kimarra Echols
6. Addison Lawrence

FLOOR
1. Elise Tisler
2. Ayla Acevedo
3. Kaia Tanskanen
4. Hannah Horton
5. Kimarra Echols
6. Kennedy Griffin

THE FIRST TOUCH

-Mizzou returns four WCGA All-American gymnasts from the 2025 NCAA third-place finishing team, including ***Elise Tisler*** (first team, vault), ***Hannah Horton*** (second team, bars), ***Olivia Kelly*** (second team, bars and beam) and ***Addison Lawrence*** (second team, beam).
-Thirteen members of the 2025 squad return to this year's roster, including 14 of 24 routines.
-This marks the third-straight year Mizzou has competed against a Big 12 opponent in the regular season.
-The opening meet serves as the Tigers' debut in their new primary home venue, Mizzou Arena.
-Mizzou welcomed seven newcomers for the 2026 season, including the 11th-ranked freshmen class of four and a trio of transfers.
-The Tigers will be featured on four nationally-televised Friday Night Heights broadcasts during the 2026 regular season: vs. Oklahoma, vs. LSU, vs. Florida and at Kentucky.
-Mizzou opens the season ranked seventh in the WCGA preseason poll, receiving two first-place votes.

RETURNING WCGA ALL-AMERICANS



ELISE TISLER
R-SR. • VAULT
FIRST TEAM



HANNAH HORTON
JR • BARS
SECOND TEAM



OLIVIA KELLY
SO • BARS+BEAM
SECOND TEAM



ADDISON LAWRENCE
SR • BEAM
SECOND TEAM

SOCIAL MEDIA

X ..... @MizzouAthletics | @MizzouGym
Instagram ..... @MizzouAthletics | @MizzouGym
Facebook ..... MizzouAthletics | MizzouGym
TikTok ..... @MizzouAthletics | @MizzouGym

STRATEGIC COMMUNICATIONS

Ryan Cullinane ..... Assistant Director
Phone (C) 727-735-8297
Email ..... rcullinane@missouri.edu
Web ..... MUTigers.com

PHOTO ROSTER



AYLA ACEVEDO
5-3 • SO.
VIRGINIA BEACH, VA.



GRACE ANNE DAVIS
5-0 • GR.
ALBERTVILLE, ALA.



KIMARRA ECHOLS
5-0 • FR.
HENDERSON, NEV.



DAKOTA ESSENPRIES
5-2 • JR.
ADRIAN, MO.



MAKAYLA GREEN
5-3 • GR.
MAYS LANDING, N.J.



KENNEDY GRIFFIN
5-6 • JR.
STRONGSVILLE, OHIO



HANNAH HORTON
5-1 • JR.
BROOKLYN PARK, MINN.



RAILEY JACKSON
5-1 • SO.
FOREST PARK, ILL.



OLIVIA KELLY
5-6 • SO.
BRONX, N.Y.



BRYCE KUPBENS
5-2 • FR.
BELMONT, CALIF.



ADDISON LAWRENCE
5-4 • SR.
OLATHE, KAN.



RAYNA LIGHT
5-4 • JR.
BRANDON, FLA.



LAUREN MACPHERSON
5-1 • GR.
GILBERT, ARIZ.



LISA SZEIBERT
5-1 • SO.
WYOMING, MICH.



KAIA TANSKANEN
5-2 • SO.
HOWELL, MICH.



MAIYA TERRY
5-6 • FR.
COUER D'ALENE, ID.



ELISE TISLER
5-6 • R-SR.
FAIRFAX STATION, VA.



SARA WABI
5-2 • GR.
CHICAGO, ILL.



HAYLI WESTERLIND
5-4 • FR.
RIVERTON, UTAH



AMY WIER
5-1 • R-SR.
ST. LOUIS, MO.



SHANNON WELKER
HEAD COACH
13TH SEASON



WHITNEY SNOWDEN
ASSOCIATE HEAD COACH
FOURTH SEASON



LACEY RUBIN
ASSISTANT COACH
THIRD SEASON



JACKIE TERPAK
ASSISTANT COACH
THIRD SEASON



MADY CLARK
DIRECTOR OF OPERATIONS
FOURTH SEASON



NAME	HT.	CL	EVENTS	HOMETOWN / HS / PREVIOUS SCHOOL
Ayla Acevedo	5-3	So.	AA	Virginia Beach, Va. / Floyd E. Kellam High School
Grace Anne Davis	5-0	Gr.	AA	Albertville, Ala. / Albertville High School
Kimarra Echols	5-0	Fr.	AA	Henderson, Nev. / Green Valley High School
Dakota Essenpries	5-2	Jr.	AA	Adrian, Mo. / Adrian High School / Arkansas
Makayla Green	5-3	Gr.	AA	Mays Landing, N.J. / Oakcrest High School / Illinois
Kennedy Griffin	5-6	Jr.	AA	Strongsville, Ohio / Strongsville High School
Hannah Horton	5-1	Jr.	AA	Brooklyn Park, Minn. / Champlin Park High School
Railey Jackson	5-1	So.	AA	Park Forest, Ill. / Crete Monee High School
Olivia Kelly	5-6	So.	AA	Bronx, N.Y. / Florida Virtual Flexpoint
Bryce Kupbens	5-2	Fr.	AA	Belmont, Calif. / Carlmont High School
Addison Lawrence	5-4	Sr.	AA	Olathe, Kan. / Blue Valley Southwest High School
Rayna Light	5-4	Jr.	AA	Brandon, Fla. / Durant High School
Lauren Macpherson	5-1	Gr.	AA	Gilbert, Ariz. / Perry High School / San Jose State
Lisa Szeibert	5-1	So.	AA	Wyoming, Mich. / Michigan Connections Academy
Kaia Tanskanen	5-2	So.	AA	Howell, Mich. / Michigan Conections Academy
Maiya Terry	5-6	Fr.	AA	Coeur D'Alene, Id. / Lake City High School
Elise Tisler	5-6	R-Sr.	AA	Fairfax Station, Va. / Robinson Secondary / Towson
Sara Wabi	5-2	Gr.	AA	Chicago, Ill. / Marist High School / Illinois State
Hayli Westerlind	5-4	Fr.	AA	Riverton, Utah / Riverton High School
Amy Wier	5-1	R-Sr.	AA	St. Louis, Mo. / Lafayette / Oklahoma

COACHING AND SUPPORT STAFF

Head Coach: Shannon Welker
Associate Head Coach: Whitney Snowden
Assistant Coach: Lacey Rubin
Assistant Coach: Jackie Terpak
Director of Operations: Mady Clark
Athletic Trainer: Dayna Carson
Strength Trainer: Brad Ruhanen
Director of Performance Nutrition: Holly McKee
Director of Event Operations: Mady Katchen
Sports Information Director: Ryan Cullinane
Creative Director: Drew Wick

PRONUNCIATIONS

-Ayla **Acevedo** (AH-see-vay-doe)
-**Kimarra Echols** (Ka-Mar-Ruh Ec-khols)
-Dakota **Essenpries** (Ess-in-price)
-**Makayla** Green (muh-KAY-luh)
-Bryce **Kupbens** (Cup-benz)
-Lauren **Macpherson** (Mac-fear-son)
-Lisa **Szeibert** (Zy-BERT)
-Kaia **Tanskanen** (Tawns-ka-nen)
-**Maiya Terry** (MY-uh TARE-ee)
-Sara **Wabi** (Wah-bee)
-Amy **Wier** (WEER)

GENERAL INFORMATION

Name..... University of Missouri
Location ..... Columbia, Mo.
Founded 1839
Nickname ..... Tigers
Mascot..... Truman the Tiger
Enrollment..... 32,105
Colors..... Gold & Black
Arena..... Mizzou Arena (15,061)
Conference ..... Southeastern (SEC)
President ..... Dr. Mun Y. Choi
Alma Mater..... Illinois, 1987
Athletics Director.....Laird Veatch
Alma Mater.....Kansas State, 1995

TEAM INFORMATION

2025 Overall Record..... 23-11
2025 SEC Record 5-3
Letterwinners Returning 13
Letterwinners Lost 9
Newcomers..... 7

MIZZOU GYMNASTICS STAFF

Head Coach .....Shannon Welker (13th season)
Alma Mater ..... Illinois-Chicago, 1998
Career Record.....112-87-1 (.563)
Record at Mizzou .....112-87-1 (.563)
SEC Record ..... 24-59 (.289)
Associate Head Coach.....Whitney Snowden
Alma Mater ..... Pan American Gymnastics Union
Assistant Coach .....Lacey Rubin
Alma Mater ..... Eastern Michigan, 2018
Assistant Coach .....Jackie Terpak
Alma Mater .....Temple, 2022
Director of Operations ..... Mady Clark
Director of Athletic Performance..... Brad Ruhanen
Director of Performance Nutrition .....Holly McKee

MIZZOU GYMNASTICS HISTORY

First varsity season..... 1979-80
All-Time Record.....483-391-2 (.554)
NCAA Appearances 23
2000, 2001, 2002, 2003, 2004, 2005, 2006, 2007, 2008, 2009, 2010, 2011, 2012, 2015, 2016, 2017, 2018, 2019, 2021, 2022, 2023, 2024, 2025
Last NCAA Appearance.....2025
..... NCAA Championship Final
..... 3rd of 4 (197.6125)

THE BEST SEASON IN MIZZOU WOMEN'S SPORTS HISTORY

- The 2025 Mizzou gymnastics season finished as the most successful season of any varsity women's team in school history, placing third at the NCAA Championship Final.
- It marked the first time the program advanced to the NCAA National Championship Final and the second time competing in the NCAA Championship Semifinal, doing so for the first time in 2022.
- Helen Hu captured the program's first individual national title after scoring 9.9875 on balance beam.
- The coaching staff was recognized for its outstanding season, as head coach ***Shannon Welker*** garnered 2025 WCGA National Coach of the Year and SEC Coach of the Year honors, while the staff was named the 2025 College Gym News Coaching Staff of the Year.

NO FLUKE

- The Tigers' best season in history had nothing to do with luck - it is the standard.
- Under Welker's leadership, Mizzou has consistently become one of the premier programs in the nation, finishing in the top 15 in each of the last six seasons after only doing so four times between 1998 and 2014.
- Both times the Tigers ranked among the top five to finish the season were under Welker - 2022 (fifth) and 2025 (third).

NO SHORTAGE OF ALL-AMERICANS BACK IN COMO

- Of the nine WCGA All-America honors MU tallied following the NCAA Championship Semifinal, four return to Mizzou, tied for most in the country along with Alabama, Oklahoma and Florida.
- Tisler was named a WCGA Vault First Team member. On the WCGA Second Team, Horton earned the recognition on uneven bars, Kelly did so on uneven bars and balance beam, while Lawrence was also honored on balance beam.

THE MATCHUP

- MU holds a 29-29 record against the Cyclones, winning six of the last nine meetings in the series.
- The Tigers take on Iowa State for the first time since March 12, 2022, where Mizzou took the win, 197.675-197.275.
- Mizzou has won its last five home meets against Iowa State dating back to Jan. 18, 2008.

OFF TO A HOT START

- Since Welker took over the program in 2014, the Tigers are 18-4 in their season-opening meets.
- The highest score the team has scored in its opening meet was 197.150 on Jan. 6, 2024, against Northern Illinois, SEMO and Lindenwood.
- Mizzou is looking to win its first meet of the season for the fifth-straight year.
- MU holds a 41-30 record in season openers.

A NEW ERA

- Mizzou gymnastics announced it has changed its primary home venue to Mizzou Arena on Oct. 21, 2025.
- Tigers will compete in five of six regular-season home meets at Mizzou Arena during the 2025-26 season.
- Mizzou Arena previously hosted select gymnastics meets, with the most recent coming at the team's 2025 season opener, the Beauty and the Beast meet.
- Hearnes Center remains part of the schedule, hosting Senior Day vs. Arkansas for the team's last meet in Columbia for the season on March 1.
- Mizzou Arena opened in 2004 and is home to Mizzou men's and women's basketball, known as one of the nation's top home-court advantages, with both programs beating a No. 1-ranked opponent in the last four seasons.

TURNING HEADS IN THE PRESEASON

- Mizzou gymnastics opens the 2026 season ranked No. 7 nationally in the Women's Collegiate Gymnastics Association (WCGA) preseason poll — the highest preseason ranking in program history.
- The Tigers topped their previous program-best preseason mark of No. 9 (2023, 2025) and earned multiple first-place votes, one of just five teams to do so.
- Mizzou has now appeared in the WCGA preseason top 10 in three of the last four seasons.
- All nine SEC programs rank inside the WCGA preseason top 12.
- Tigers were also ranked No. 8 in the 2026 preseason poll by College Gym News, marking the second-straight year inside the outlet's top 10.

ANOTHER CROP OF IMPRESSIVE FRESHMEN JOINS THE AMBUSH

- Mizzou's incoming freshman class - consisting of five-star and top-10 recruit ***Kimarra Echols***, four-star ***Hayli Westerlind***, three-star ***Maiya Terry*** and ***Bryce Kupbens*** - adds to the Tigers' impressive depth this season.

- The 2025 class ranks 11th nationally and fifth in the Southeastern Conference, according to CollegeGymNews.com.
- This class marked the third time since 2021 that MU has welcomed a top-11 class nationally.

TRANSFER EXPERIENCE BOLSTERS 2026 ROSTER

- Mizzou continues to be a premier destination for transfers, as it brought in three talented gymnasts for 2026.
- ***Makayla Green*** joins as a veteran uneven bars specialist and 2025 Illinois team captain after a breakout senior season that included multiple bars titles. The year was highlighted by a win at the NCAA Championship First Round, while posting a career-best score of 9.925 four times during the year.
- ***Dakota Essenpries*** brings SEC and NCAA Championship experience to Columbia after competing in every vault lineup for Arkansas during the 2025 season. She recorded a career-high 9.900 at the NCAA Championship Second Round, adding depth and consistency to Mizzou's vault rotation.
- ***Sara Wabi*** arrives as an experienced all-around contributor after earning three All-Midwest Independent Conference First Team honors. She helped lead Illinois State to MIC championships in 2023 and 2025 and qualifying as an individual on uneven bars for the 2025 NCAA Regional.

KIMARRA ECHOLS - A NAME TO WATCH

- Echols was named to the College Gym News 2026 Freshman of the Year Watchlist on Dec. 22, 2025.
- She is the highest-ranked recruit to join Missouri gymnastics in history as the No. 7 prospect in her class and the latest top-tier addition to the Tigers' nationally-ranked roster.
- A five-star recruit, Echols brings immediate lineup potential across all four events.
- Echols made an early statement at the Black & Gold exhibition, winning the all-around with a 39.600, tying for the beam title with a 9.950 and posting scores of 9.900 on bars and floor and 9.850 on vault.

TANSKANEN AMONG THE WORLD'S BEST

- Sophomore ***Kaia Tanskanen*** represented Finland internationally throughout the offseason, highlighted by a 15th-place finish in the all-around final at the FIG Artistic Gymnastics World Championship, marking the best all-around finish by a Finnish gymnast in history at the event.
- Tanskanen was the only active NCAA women's gymnast to compete in the World Championship all-around final and one of just two NCAA athletes to qualify, competing among the world's top 24 gymnasts.
- She advanced to the world final after placing 16th in qualifications, posting consistent routines across all four events and debuting upgraded difficulty on bars and floor as part of her elite development.
- Earlier in the summer, Tanskanen placed 11th all-around at the European Gymnastics Championships, recording a 50.799 total to qualify for the World Championships and finish as the top Finnish athlete in the field.

GRIFFIN ETCHED NAME IN RECORD BOOKS

- ***Kennedy Griffin's*** performance at last season's Zou to the Lou on Feb. 14, 2025, is the second 10.000 on floor a Mizzou gymnast has received, joining teammate Jocelyn Moore, who achieved the feat at the Illinois Quad on March 17, 2024.
- Her NQS of 9.920 ranked 14th nationally in the event.
- The junior earned SEC Specialist of the Week honors on Feb. 18, 2025, marking her second weekly conference award.
- Three Missouri gymnasts totaled five 10s in 2025 (Griffin, Hu three times and Mara Titarsolej), the most in school history, ranking as the third-most of any team in the 2025 regular season.

ELITE COMPETITION COMING TO MIZZOU ARENA

- In the program's first season at Mizzou Arena, the Tigers welcome some of the best teams in the country.
- No. 1 Oklahoma (Jan. 16), No. 2 LSU (Jan. 30) and No. 3 Florida (Feb. 6) are all slated to compete in CoMo.
- This would mark the first time since at least 1998 that Mizzou competed against multiple preseason top-three teams at home in the same season.

THE GIRL WITH THE KOI FISH TATTOO: GROWTH COMES FROM WITHIN

- Lawrence's journey is defined by perseverance, symbolized by a koi fish tattoo inspired by Japanese folklore, representing her belief that growth comes from pushing through adversity rather than avoiding it.
- After beginning gymnastics at age five, Lawrence faced injuries, outside pressure and self-imposed expectations, challenges that reshaped her perspective on the sport, with a hip surgery that sidelined her for the entire 2024 season becoming another chapter in her "upstream swim" and further strengthening her resolve as she leaned on her support system and long-term growth.
- Lawrence returned to the sport in 2025 and was named a 2025 WCGA All-American. She credited Mizzou's culture and coaching staff for "flipping the script" on her relationship with gymnastics, emphasizing authenticity, belonging and joy over perfection.

2025 FINAL SEC GYMNASTICS STANDINGS

RK.	TM	CONF.	OVR.	NQS
1.	Oklahoma	7-1	21-2	197.965
2.	LSU	7-1	18-2	197.825
3.	Florida	5-3	15-5	197.760
4.	**MIZZOU**	**5-3**	**12-4**	**197.345**
5.	Auburn	3-5	10-12-1	197.040
6.	Kentucky	3-5	8-11	197.130
7.	Georgia	3-5	5-13-1	197.135
8.	Arkansas	2-6	7-9	197.010
9.	Alabama	1-7	9-13	197.085

2026 WCGA PRESEASON RANKINGS

	TEAM	POINTS (FIRST PLACE VOTES)
1.	***Oklahoma****	1960 (39)
2.	***LSU****	1859 (5)
3.	***Florida****	1804 (4)
4.	UCLA	1784 (4)
5.	Utah	1751 (1)
6.	Michigan State	1638
7.	**MIZZOU**	**1589 (2)**
8.	***Alabama****	1518
9.	***Kentucky****	1434
10.	***Arkansas****	1433
11.	***Auburn****	1367
12.	***Georgia****	1332
13.	Stanford	1256
14.	Michigan	1200
15.	Minnesota	1199
16.	Denver	1132
17.	Oregon State	1004
18.	Arizona	990
19.	Clemson	985
20.	California	880
21.	Ohio State	871
22.	***Iowa***	779
23.	North Carolina State	739
24.	North Carolina	634
25.	Arizona State	627

Opponents in bold italics. * - SEC teams

MIZZOU IN THE RANKINGS (FINAL REG. SEASON)

WEEK	TEAM	VT	UB	BB	FX
Preseason (WCGA)	9	N/A	N/A	N/A	N/A
Jan. 6	5	5	3	6	3
Jan. 13	10	15	9	25	6
Jan. 20	12	12	9	17	6
Jan. 27	9	14	9	14	5
Feb. 3	9	11	8	14	6
Feb. 10	9	14	6	13	6
Feb. 17	8	15	6	8	5
Feb. 24	8	17	4	8	5
March 3	7	15	6	10	3
March 10	7	11	5	10	3
March 17	7	9	6	11	4
March 24	7	11	4	11	4

INDIVIDUAL (TOP 25)	AA	VT	UB	BB	FX
Amari Celestine	15	--	24	--	11
Kennedy Griffin	--	--	--	--	14
Hannah Horton	--	18	--	--	--
Helen Hu	--	--	--	2	--
Olivia Kelly	--	--	--	--	--
Jocelyn Moore	--	--	--	--	10
Mara Titarsolej	--	--	4	--	--

2026 EVENT TITLES

Meet	Name	Event	Score
-	-	-	-

- Her experiences have shaped her future goals, as Lawrence aspires to become a coach, hoping to help young gymnasts value communication, passion and fun while building confidence beyond competitive results. Lawrence visited Pride of Illinois gymnastics on Dec. 4, 2025, to help provide instruction to youth gymnasts.

HORTON BOUNCES BACK

- Horton's freshman season in 2024 tested her resilience, as the All-SEC honoree faced the twisties late in the year, a mental challenge that forced her to step back, reset and lean on her coaches and teammates.
- Rather than pushing through, Horton showed maturity by prioritizing her long-term development, a decision that strengthened her confidence and focus moving forward.
- Horton's journey is rooted in family perseverance, from beginning gymnastics at age five to becoming the first in her family to earn an athletic scholarship, a path shaped by her father's encouragement and a late recruiting process.
- The Brooklyn Park, Minnesota, native emerged from her freshman year with renewed mental toughness and consistency, a foundation that fueled her continued rise in 2025 as a WCGA Uneven Bars Second Team All-American and NCAA Seattle Regional bars champion, positioning her to compete at a high level moving forward.

AN IMPACT IN AND OUT THE GYM

- Kelly has made an impact well beyond competition, arriving at Mizzou as one of the nation's top recruits while already focused on using gymnastics as a platform to give back and uplift others.
- A native of Barbados, Kelly is one of the few collegiate gymnasts representing the Caribbean, becoming the first Barbadian woman to compete at the Pan American Championships and qualify for the World Championships, proudly carrying her heritage onto the international stage.
- Kelly co-founded the Stronger Together Foundation, which provides scholarships and resources to young gymnasts across the Caribbean, and authored a children's book, *Am I Too Tall for Gymnastics?*, aimed at promoting inclusivity and confidence in the sport.
- Her purpose-driven approach has translated to elite success, as Kelly earned 2025 WCGA Uneven Bars and Balance Beam All-America Second Team honors, along with multiple international and academic accolades, establishing herself as both a standout competitor and role model early in her collegiate career.

THE ART OF THE LEO

- Leotard design at Mizzou is a collaborative process, led by associate head coach ***Whitney Snowden*** with input from staff and direct feedback from student-athletes throughout the year.
- The Tigers try on and train in sample leotards so the staff can evaluate how designs move, fit and catch the light, while athletes share what feels best and what helps them compete confidently.
- Athlete comfort is the priority, as the design goal is to balance Mizzou pride with performance-ready fit, ensuring gymnasts can focus on routines rather than how a leo feels or moves.
- With multiple fabrics, stones and revisions involved, the team's GK partnership helps streamline the process and allows more testing and refinement—making the final look a true player-first, team-built product.

2026 SIGNING CLASS AMONG BEST IN MIZZOU HISTORY

- Mizzou welcomes the No. 6 recruiting class nationally for 2026-27, according to College Gym News, marking the second top-10 signing class in the past three years and the program's second-highest ranked class ever.
- The six-member class—Addison Anderson, Ashtyn Conley, Dakota "Coco" Haynes, Raegan McCarty, Kendall Morgan and Imani White—ranks fifth in the SEC and continues Mizzou's run of three consecutive top-20 classes.
- The group features two five-star recruits and multiple national, regional and state champions, bringing proven success across all four events and depth throughout the lineup.
- Imani White headlines the class as the highest-rated signee in program history, ranking No. 5 nationally, with a decorated résumé that includes a career-high 10.0 on vault, multiple national team selections and extensive postseason experience.
- Welker called the class a reflection of Mizzou's standard, citing the signees' high-level skill, consistency and character as key factors in the program's continued rise at the national level.

MIZZOU LINEUPS

VAULT

Opponent	1	2	3	4	5	6
Iowa State	-	-	-	-	-	-
at Nebraska	-	-	-	-	-	-
Oklahoma	-	-	-	-	-	-
at Alabama	-	-	-	-	-	-
LSU	-	-	-	-	-	-
Florida	-	-	-	-	-	-
at Kentucky	-	-	-	-	-	-
Mizzou Quad	-	-	-	-	-	-
Arkansas	-	-	-	-	-	-
at Georgia	-	-	-	-	-	-
at Auburn	-	-	-	-	-	-
SEC Championship	-	-	-	-	-	-
NCAA Championship Second Round	-	-	-	-	-	-
NCAA Championship Regional Final	-	-	-	-	-	-
NCAA Championship Semifinal	-	-	-	-	-	-
NCAA Championship Final	-	-	-	-	-	-

BARS

Opponent	1	2	3	4	5	6
Iowa State	-	-	-	-	-	-
at Nebraska	-	-	-	-	-	-
Oklahoma	-	-	-	-	-	-
at Alabama	-	-	-	-	-	-
LSU	-	-	-	-	-	-
Florida	-	-	-	-	-	-
at Kentucky	-	-	-	-	-	-
Mizzou Quad	-	-	-	-	-	-
Arkansas	-	-	-	-	-	-
at Georgia	-	-	-	-	-	-
at Auburn	-	-	-	-	-	-
SEC Championship	-	-	-	-	-	-
NCAA Championship Second Round	-	-	-	-	-	-
NCAA Championship Regional Final	-	-	-	-	-	-
NCAA Championship Semifinal	-	-	-	-	-	-
NCAA Championship Final	-	-	-	-	-	-

BEAM

Opponent	1	2	3	4	5	6
Iowa State	-	-	-	-	-	-
at Nebraska	-	-	-	-	-	-
Oklahoma	-	-	-	-	-	-
at Alabama	-	-	-	-	-	-
LSU	-	-	-	-	-	-
Florida	-	-	-	-	-	-
at Kentucky	-	-	-	-	-	-
Mizzou Quad	-	-	-	-	-	-
Arkansas	-	-	-	-	-	-
at Georgia	-	-	-	-	-	-
at Auburn	-	-	-	-	-	-
SEC Championship	-	-	-	-	-	-
NCAA Championship Second Round	-	-	-	-	-	-
NCAA Championship Regional Final	-	-	-	-	-	-
NCAA Championship Semifinal	-	-	-	-	-	-
NCAA Championship Final	-	-	-	-	-	-

FLOOR

Opponent	1	2	3	4	5	6
Iowa State	-	-	-	-	-	-
at Nebraska	-	-	-	-	-	-
Oklahoma	-	-	-	-	-	-
at Alabama	-	-	-	-	-	-
LSU	-	-	-	-	-	-
Florida	-	-	-	-	-	-
at Kentucky	-	-	-	-	-	-
Mizzou Quad	-	-	-	-	-	-
Arkansas	-	-	-	-	-	-
at Georgia	-	-	-	-	-	-
at Auburn	-	-	-	-	-	-
SEC Championship	-	-	-	-	-	-
NCAA Championship Second Round	-	-	-	-	-	-
NCAA Championship Regional Final	-	-	-	-	-	-
NCAA Championship Semifinal	-	-	-	-	-	-
NCAA Championship Final	-	-	-	-	-	-

2026 9.900 TRACKER

2026 Individual 9.900 Leaderboard

GYMNAST	VT	UB	BB	FX	TOT
Ayla Acevedo	-	-	-	-	-
Grace Anne Davis	-	-	-	-	-
Kimarra Echols	-	-	-	-	-
Dakota Essenpries	-	-	-	-	-
Makayla Green	-	-	-	-	-
Kennedy Griffin	-	-	-	-	-
Hannah Horton	-	-	-	-	-
Railey Jackson	-	-	-	-	-
Olivia Kelly	-	-	-	-	-
Bryce Kupbens	-	-	-	-	-
Addison Lawrence	-	-	-	-	-
Rayna Light	-	-	-	-	-
Lauren Macpherson	-	-	-	-	-
Lisa Szeibert	-	-	-	-	-
Kaia Tanskanen	-	-	-	-	-
Maiya Terry	-	-	-	-	-
Elise Tisler	-	-	-	-	-
Sara Wabi	-	-	-	-	-
Hayli Westerlind	-	-	-	-	-
Amy Wier	-	-	-	-	-

2026 Meet-By-Meet 9.900 Tracker

MT	OPPONENT	VT	UB	BB	FX	TOT
1	Iowa State	-	-	-	-	-
2	at Nebraska	-	-	-	-	-
3	Oklahoma	-	-	-	-	-
4	at Alabama	-	-	-	-	-
5	LSU	-	-	-	-	-
6	Florida	-	-	-	-	-
7	at Kentucky	-	-	-	-	-
8	Mizzou Quad	-	-	-	-	-
9	Arkansas	-	-	-	-	-
10	at Georgia	-	-	-	-	-
11	at Auburn	-	-	-	-	-
12	SEC Championship	-	-	-	-	-
13	NCAA Second Round	-	-	-	-	-
14	NCAA Regional Final	-	-	-	-	-
15	NCAA Semifinal	-	-	-	-	-
16	NCAA Final	-	-	-	-	-
TOTAL		**-**	**-**	**-**	**-**	**-**

2025 TEAM PERFORMANCES

VAULT	SCORE	DATE
1. vs. Arkansas	49.375	March 14
vs. Auburn	49.375	March 9
at Florida	49.375	Feb. 28
4. at Oklahoma	49.300	Jan. 17
NCAA Regional Final	49.300	April 6
6. NCAA Second Rd.	49.225	April 4
7. NCAA Final	49.200	April 19
vs. Kentucky	49.200	Jan. 26
8. at LSU	49.175	Jan. 31
9. NCAA Semifinal	49.125	April 17
vs. Georgia	49.125	Feb. 21

UNEVEN BARS	SCORE	DATE
1. SEC Championship	49.575	March 22
vs. Auburn	49.575	March 9
3. NCAA Second Rd.	49.550	April 4
4. at Illinois	49.475	Feb. 9
5. at Arkansas	49.450	March 14
NCAA Semifinal	49.450	April 17
7. vs. Georgia	49.425	Feb. 21
Beauty and the Beast	49.425	Jan. 3
9. at Florida	49.400	Feb. 28
10. at LSU	49.350	Jan. 31

BALANCE BEAM	SCORE	DATE
1. NCAA Second Rd.	49.575	April 4
at Arkansas	49.575	March 14
3. NCAA Semifinal	49.500	April 17
4. vs. Auburn	49.450	March 9
5. at Florida	49.400	Feb. 28
6. NCAA Final	49.3875	April 19
7. vs. Kentucky	49.350	Jan. 26
8. vs. Georgia	49.325	Feb. 21
at LSU	49.325	Jan. 31
10. Zou to the Lou	49.300	Feb. 14

FLOOR EXERCISE	SCORE	DATE
1. Zou to the Lou	49.725	Feb. 14
2. vs. Auburn	49.700	March 9
3. SEC Championship	49.600	March 22
4. at Florida	49.550	Feb. 28
NCAA Regional Final	49.550	April 6
6. NCAA Final	49.4875	April 19
7. at Illinois	49.475	Feb. 9
8. Denver Quad	49.450	Jan. 12
9. vs. Georgia	49.425	Feb. 21
vs. Kentucky	49.425	Jan. 26

TEAM SCORE	SCORE	DATE
1. vs. Auburn	198.100	March 9
2. at Arkansas	197.800	March 14
3. at Florida	197.725	Feb. 28
4. NCAA Second Rd.	197.650	April 4
5. vs. Georgia	197.425	Feb. 21
NCAA Regional Final	197.425	April 6
7. SEC Championship	197.400	March 22
8. NCAA Semifinal	197.300	April 17
9. NCAA Final	197.250	April 19
10. at Illinois	197.200	Feb. 9
vs. Kentucky	197.200	Jan. 26

2025 INDIVIDUAL PERFORMANCES

VAULT	SCORE	DATE
1. Jocelyn Moore	9.975	Jan. 17
2. ***Hannah Horton***	***9.950***	***April 6***
Amari Celestine	9.950	April 4
Hannah Horton	***9.950***	***March 14***
3. ***Hannah Horton***	***9.925***	***Feb. 21***
Hannah Horton	***9.925***	***Jan. 31***
Amari Celestine	9.925	March 9
6. Amari Celestine	9.900	April 19
Amari Celestine	9.900	Feb. 28
Hannah Horton	***9.900***	***Feb. 28***
Amari Celestine	9.900	Feb. 21
Jocelyn Moore	9.900	Jan. 26
Amari Celestine	9.900	Jan. 31

UNEVEN BARS	SCORE	DATE
1. Mara Titarsolej	10.000	March 22
2. Mara Titarsolej	9.975	March 14
3. Mara Titarsolej	9.950	April 6
Hannah Horton	***9.950***	***April 4***
Mara Titarsolej	9.950	Feb. 28
Amari Celestine	9.950	Feb. 14
Jocelyn Moore	9.950	March 9
7. Mara Titarsolej	9.9375	April 17
8. Jocelyn Moore	9.925	March 22
Amari Celestine	9.925	Feb. 21
Amari Celestine	9.925	Feb. 9
Mara Titarsolej	9.925	Feb. 9
Hannah Horton	9.925	Jan. 3
Mara Titarsolej	9.925	Jan. 31

BALANCE BEAM	SCORE	DATE
1. Helen Hu	10.000	April 4
Helen Hu	10.000	March 14
Helen Hu	10.000	Jan. 17
4. Helen Hu	9.9875	April 17
5. Helen Hu	9.975	Feb. 21
Helen Hu	9.975	Jan. 31
Helen Hu	9.975	Jan. 26
8. Helen Hu	9.9625	April 19
9. ***Addison Lawrence***	***9.950***	***March 14***
10. Helen Hu	9.925	April 6
Helen Hu	9.925	March 22
Addison Lawrence	9.925	March 9
Addison Lawrence	9.9125	April 17
14. *8 tied, most recent:*		
Olivia Kelly	***9.900***	***March 14***

FLOOR EXERCISE	SCORE	DATE
1. ***Kennedy Griffin***	***10.000***	***Feb. 14***
2. Amari Celestine	9.975	March 9
3. ***Kennedy Griffin***	***9.950***	***April 19***
Jocelyn Moore	9.950	April 6
Jocelyn Moore	9.950	March 22
Kennedy Griffin	***9.950***	***March 22***
Amari Celestine	9.950	Feb. 21
Amari Celestine	9.950	Feb. 14
Jocelyn Moore	9.950	Feb. 14
Jocelyn Moore	9.950	Feb. 9
Jocelyn Moore	9.950	March 9
10. *13 tied, most recent:*		
Kennedy Griffin	***9.925***	***April 6***

ALL-AROUND	SCORE	DATE
1. Amari Celestine	39.650	March 9
2. Amari Celestine	39.625	Feb. 14
3. Amari Celestine	39.575	Feb. 28
4. Amari Celestine	39.500	Feb. 9
5. Amari Celestine	39.475	Jan. 31
6. Amari Celestine	39.450	April 6
Amari Celestine	39.450	April 4
8. Amari Celestine	39.400	March 22
9. Amari Celestine	39.350	Jan. 3
Amari Celestine	38.350	Jan. 17

**Italics denotes a returning gymnast for 2026.*

TEAM EVENT RECORD HIGHS

VAULT

SCORE	MEET
1. 49.500	AT ILLINOIS QUAD (MARCH 17, 2024)
2. 49.450	MIZZOU QUAD (MARCH 12, 2022)
	VS. AUBURN (FEB 19, 2023)
	NCAA CHAMP. REGIONAL FINAL (APRIL 1, 2023)
5. 49.425	AT LINDENWOOD/SEMO (JAN. 15, 2017)
	AT ALABAMA (FEB 25, 2022)
	VS. LSU (JAN. 26, 2024)
8. 49.400	NCAA CHAMP. SECOND ROUND (MARCH 30, 2023)
9. 49.375	SIX TIED
LAST	***AT ARKANSAS (MARCH 14, 2025)***

UNEVEN BARS

SCORE	MEET
1. 49.600	MIZZOU QUAD (MARCH 10, 2024)
2. ***49.575***	***AT SEC CHAMPIONSHIP (MARCH 22, 2025)***
	VS. AUBURN (MARCH 9, 2024)
4. ***49.500***	***NCAA CHAMP. SECOND ROUND (APRIL 4, 2025)***
	MIZZOU TO THE LOU (FEB. 16, 2024)
6. ***49.475***	***VS. ILLINOIS (FEB 9, 2025)***
	NCAA GAINESVILLE REGIONAL SECOND ROUND (APRIL 5, 2024)
8. ***49.450***	***AT NCAA CHAMP. SEMIFINAL (APRIL 17, 2025)***
	AT ARKANSAS (MARCH 14, 2025)
	VS. ARKANSAS (MARCH 3, 2024)
	AT ARKANSAS (FEB. 24, 2023)

BALANCE BEAM

SCORE	MEET
1. 49.575	***AT NCAA CHAMP. SECOND ROUND (APRIL 4, 2025)***
	AT ARKANSAS (MARCH 14, 2025)
3. 49.550	AT ARKANSAS (FEB. 24, 2023)
4. 49.525	MIZZOU QUAD (MARCH 10, 2023)
	AT ILLINOIS (JAN. 8, 2023)
6. 49.500	***AT NCAA CHAMP. SEMIFINAL (APRIL 17, 2025)***
	VS. KENTUCKY (MARCH 10, 2017)
8. 49.475	NCAA CHAMP. SECOND ROUND (MARCH 30, 2023)
	MIZZOU QUAD (MARCH 12, 2022)
10. 49.450	***VS. AUBURN (MARCH 9, 2025)***
	NCAA CHAMP. SECOND ROUND (APRIL 2, 2021)

FLOOR EXERCISE

SCORE	MEET
1. 49.725	***AT ZOU TO THE LOU (FEB. 14, 2025)***
2. 49.700	***VS. AUBURN (MARCH 9, 2025)***
	AT ILLINOIS QUAD (MARCH 17, 2024)
4. 49.650	MIZZOU QUAD (MARCH 12, 2022)
5. 49.625	MIZZOU QUAD (MARCH 10, 2024)
6. ***49.600***	***AT SEC CHAMPIONSHIP (MARCH 22, 2025)***
	VS. ARKANSAS (MARCH 3, 2024)
	VS. LSU (JAN. 26, 2024)
	VS. AUBURN (FEB. 19, 2023)
	VS. FLORIDA (FEB. 4, 2022)

TOTAL

SCORE	MEET
1. 198.100	***VS. AUBURN (MARCH 9, 2025)***
2. 197.850	AT ARKANSAS (FEB. 24, 2023)
3. 197.800	***AT ARKANSAS (MARCH 14, 2025)***
4. 197.725	***AT FLORIDA (FEB. 28, 2025)***
5. 197.675	MIZZOU QUAD (MARCH 12, 2022)
6. 197.650	***AT NCAA CHAMP. SECOND ROUND (APRIL 4, 2025)***
	VS. FLORIDA (FEB. 4, 2022)
8. 197.600	NCAA CHAMP. LOS ANGELES REGIONAL FINAL (APRIL 1, 2023)
	AT ILLINOIS QUAD (MARCH 17, 2024)

INDIVIDUAL EVENT RECORD HIGHS

VAULT

SCORE	ATHLETE	MEET
1. 10.000	JOCELYN MOORE	VS. AUBURN (FEB. 19, 2023)
2. ***9.975***	***JOCELYN MOORE***	***AT OKLAHOMA (JAN. 17, 2025)***
	JOCELYN MOORE	NCAA CHAMP. LOS ANGELES REGIONAL III (APRIL 1, 2023)
	JOCELYN MOORE	AT ARKANSAS (FEB. 24, 2023)
	SHAUNA MILLER	VS. AUBURN (FEB. 20, 2015)
	ALISHA ROBINSON	AT NEBRASKA (JAN. 31, 2004)
	ALISHA ROBINSON	VS. ARKANSAS (FEB. 13, 2004)
6. 9.950	16 TIED	
LAST	***HANNAH HORTON***	***AT NCAA CHAMP. REGIONALFINAL (APRIL 6, 2025)***

UNEVEN BARS

SCORE	ATHLETE	MEET
1. 10.000	***MARA TITARSOLEJ***	***SEC CHAMPIONSHIP (MARCH 22, 2025)***
	MARA TITARSOLEJ	MIZZOU TO THE LOU (FEB. 16, 2024)
2. 9.975	***MARA TITARSOLEJ***	***AT ARKANSAS (MARCH 14, 2025)***
	MARA TITARSOLEJ	AT GEORGIA (JAN. 20, 2024)
3. 9.950	20 TIED	
LAST	***MARA TITARSOLEJ***	***AT NCAA CHAMP. REGIONAL FINAL (APRIL 6, 2025)***

BALANCE BEAM

SCORE	ATHLETE	MEET
1. 10.00	***HELEN HU***	***AT NCAA CHAMP. SECOND RD. (APRIL 4, 2025)***
	HELEN HU	***VS. ARKANSAS (MARCH 14, 2025)***
	HELEN HU	***AT OKLAHOMA (JAN. 17, 2025)***
	SIENNA SCHREIBER	VS. ARKANSAS (MARCH 3, 2024)
	LAUREN SCHWARTZMAN	AT TWU INVITE (MARCH 12, 2004)
	LAUREN SCHWARTZMAN	VS. IOWA STATE (JAN. 11, 2004)
6. 9.9875	***HELEN HU***	***AT NCAA CHAMP. SEMIFINAL (APRIL 17, 2025)***

FLOOR EXERCISE

SCORE	ATHLETE	MEET
1. 10.000	***KENNEDY GRFFIN***	***AT MIZZOU TO THE LOU (FEB. 14, 2025)***
	JOCELYN MOORE	AT ILLINOIS QUAD (MARCH 17, 2024)
3. 9.975	JOCELYN MOORE	AT KENTUCKY (FEB. 9, 2024)
	ALISHA ROBINSON	CAT CLASSIC (FEB. 6, 2004)
	LAUREN SCHWARTZMAN	CAT CLASSIC (FEB. 6, 2004)
	MARY BURKE	VS. ILLINOIS STATE (FEB. 26, 2010)
	SARAH SHIRE	VS. ILLINOIS STATE (FEB. 26, 2010)
	AMARI CELESTINE	MIZZOU QUAD (MARCH 12, 2022)
	JOCELYN MOORE	AT ARKANSAS (FEB. 24, 2023)
	JOCELYN MOORE	MIZZOU INVITATIONAL (JAN. 6, 2024)
	KENNEDY GRIFFIN	VS. LSU (JAN. 26, 2024)

ALL-AROUND

SCORE	ATHLETE	MEET
1. 39.725	SARAH SHIRE	VS. ILLINOIS STATE (FEB. 26, 2010)
2. 39.675	MORGAN PORTER	VS. ARKANSAS (MARCH 4, 2016)
	SARAH SHIRE	AT SEMO (MARCH 7, 2010)
	ALISHA ROBINSON	AT MIZZOU INVITE (MARCH 6, 2004)
	ALISHA ROBINSON	AT CAT CLASSIC (FEB. 6, 2004)
6. ***39.650***	***AMARI CELESTINE***	***VS. AUBURN (MARCH 9, 2025)***
	SIENNA SCHREIBER	VS. ARKANSAS (MARCH 3, 2024)
8. ***39.625***	***AMARI CELESTINE***	***AT ZOU TO THE LOU (FEB. 14, 2025)***
	SIENNA SCHREIBER	AT MIZZOU QUAD (MARCH 10, 2023)
	SARAH SHIRE	AT NCAA CHAMP. REGIONAL (APRIL 10, 2010)
	SARAH SHIRE	AT OKLAHOMA (FEB. 19, 2010)

Italics denotes occurance from 2025 season.

THE LAST TIME...

Missouri won a dual meet
- At home: vs. Auburn (March 9, 2025)
- On the road: at Arkansas (March 14, 2025)
- Neutral: N/A

Missouri won a tri meet
- At home: vs. Ball State and Illinois State (Jan. 7, 2022)
- On the road: vs. Lindenwood and Texas Women's University (Jan. 29, 2023)
- Neutral: N/A

Missouri won a quad meet
- At home: Beauty and the Beast Quad (Jan. 3, 2025)
- On the road: Illinois Quad (March 17, 2024)
- Neutral: NCAA Regional Second Round April 4, 2025

Missouri beat a top-10 opponent
- At home: vs. No. 6 Kentucky (Jan. 26, 2025)
- On the road: vs. No. 4 Nebraska (Jan. 28, 2012)
- Neutral: vs. No. 4 Utah (April 19, 2025)

Missouri beat a top-5 opponent
- At home: vs. No. 3 LSU (Jan. 26, 2024)
- On the road: vs. No. 4 Nebraska (Jan. 28, 2012)
- Neutral: vs. No. 3 Florida (April 17, 2025)

Missouri scored a 197.500 or higher
- At home: 198.100 vs. Auburn (March 9, 2025)
- On the road: 197.800 at Arkansas, (March 14, 2025)
- Neutral: 197.650 at NCAA Regional Second Round (April 4, 2025)

Missouri posted a 198.000+
- At home: 198.100 vs. Auburn (March 9, 2025)
- On the road: N/A
- Neutral: N/A

Missouri won a meet by 0.250 or more
- At home: vs. Auburn, won by 0.950 (March 22, 2025)
- On the road: at Arkansas, won by 0.575 (March 14, 2025)
- Neutral: vs. Alabama at NCAA Championship Semifinal, won by 0.475 (April 17, 2025)

Missouri came from behind after Rotation three to win
- At home:
- On the road: vs. Illinois (Feb. 9, 2025)
- Neutral: vs. Florida at NCAA Championship Semifinal (April 17, 2025)

Missouri won back-to-back meets
- At home: vs. Georgia (Feb. 21, 2025) and Auburn (March 9, 2025)
- On the road: at Georgia (Jan. 20, 2024) and Texas Woman's (Feb. 3, 2024)
- Neutral:

Missouri scored a Perfect 10
- At home: Helen Hu on beam vs. Auburn (March 9, 2025)
- On the road: Helen Hu on beam) vs. Oklahoma (Jan. 17, 2025)
- Neutral: Helen Hu on beam at NCAA Championship Second Round (April 4, 2025)

At least four Tigers hit 9.9+ in the same rotation
- At home: Floor vs. Auburn (March 9, 2025)
- On the road: Floor vs. Florida (Feb. 28, 2025)
- Neutral: Floor at SEC Championship (March 22, 2025)

Missouri had a rotation score of 49.500+
- At home: 49.700 on floor and 49.575 on bars vs. Auburn (March 9, 2025)
- On the road: 49.575 on beam vs. Arkansas (March 14, 2025)
- Neutral: 49.575 on beam at NCAA Championship Second Round (April 4, 2025)

Missouri won a vault title
- At home: Amari Celestine, scoring 9.925 vs. Auburn (March 9, 2025)
- On the road: Hannah Horton, scoring 9.950 vs. Arkansas (March 14, 2025)
- Neutral: Jocelyn Moore, scoring 9.950 at SEC Championship (March 18, 2023)

Missouri won a bars title
- At home: Jocelyn Moore + Mara Titarsolej, scoring 9.900 vs. Auburn (March 26, 2025)
- On the road: Mara Titarsolej, scoring 9.975 vs. Arkansas (March 14, 2025)
- Neutral: Mara Titarsolej, scoring 10.000 at the SEC Championship (March 22, 2025)

Missouri won a beam title
- At home: Helen Hu, scoring 9.975 vs. Kentucky (Jan. 26, 2025)
- On the road: Helen Hu, scoring 10.000 vs. Arkansas (March 14, 2025)
- Neutral: Helen Hu, scoring 9.9625 at the NCAA Championship Final (April 19, 2025)

Missouri won a floor title
- At home: Amari Celestine 9.975, vs. Auburn, March 13, 2025
- On the road: Jocelyn Moore 9.950, vs. Illinois, Feb. 9, 2025
- Neutral: Kennedy Griffin 10.000, Zou to the Lou Quad, Feb. 14, 2025

A Missouri gymnsats won event titles in all four individual events
- At home: vs. Kentucky (Jan. 26, 2025)
- On the road: at Arkansas (March 14, 2025)
- Neutral: at AIAW Region 6 Championship (March 7, 1981)

Missouri swept all four events in a meet
- At home: vs. Auburn (March 9, 2025)
- On the road: at Texas Women's University (Feb. 3, 2024)
- Neutral: at AIAW Region 6 Championship (March 7, 1981)

Missouri won an all-around title
- At home: Amari Celestine, scoring 39.650 vs. Auburn (March 9, 2025)
- On the road: Amari Celestine, scoring 39.625 at Zou to the Lou (Feb. 14, 2025)
- Neutral: Maria Christensen, scoring 35.90 at AIAW Region 6 Championship (March 7, 1981)

Missouri gymnast won multiple event titles in the same meet
- At home: Amari Celestine (all-around, vault + floor) vs. Auburn (March 9, 2025)
- On the road: Amari Celestine (all-around, bars) at Zou to the Lou (Feb. 14, 2025)
- Neutral: Mary Burke (all-around, bars) at IGI Chicago Style Invite (Feb. 10, 2012)

Missouri gymnast won three or more titles in a meet
- At home: Amari Celestine (all-around, vault + floor) vs. Auburn (March 9, 2025)
- On the road: Helen Hu (all-around, bars + beam)m vs Nebraska (March 7, 2020)
- Neutral: Maria Christensen (all-around, floor, bars + beam) at AIAW Region 6 Championship (March 7, 1981)

Missouri gymnast scored a 39.500+ AA
- At home: Amari Celestine, scoring 39.650 vs. Auburn (March 9, 2025)
- On the road: Amari Celestine, scoring 39.575 at Florida (Feb. 28, 2025)
- Neutral: Amari Celestine, scoring 39.5375 at NCAA Championship Final (April 19, 2025)

Freshman won an event title
- At home: Helen Hu, scoring 9.900 on beam vs. No. 27 Illinois + No. 58 Southeast Missouri (Jan. 4, 2020)
- On the road: Helen Hu, scoring 9.950 on beam, 9.925 on bars vs. No. 14 Auburn (Jan. 24, 2020)
- Neutral: Kennedy Griffin, scoring 9.950 on floor at the NCAA Championship Regional Final (April 7, 2024)

2026 TEAM RESULTS

MEET	TEAMS	RESULT	TOTAL	VAULT	BARS	BEAM	FLOOR
Iowa State	**Missouri**		**-**	**-**	**-**	**-**	**-**
(Mizzou Arena)	Iowa State	-	-	-	-	-	-
at Nebraska	**Missouri**		**-**	**-**	**-**	**-**	**-**
(Lincoln, Neb.)	Nebraska	-	-	-	-	-	-
Oklahoma	**Missouri**		**-**	**-**	**-**	**-**	**-**
(Mizzou Arena)	Oklahoma	-	-	-	-	-	-
at Alabama	**Missouri**		**-**	**-**	**-**	**-**	**-**
(Tuscaloosa, Ala.)	Alabama	-	-	-	-	-	-
LSU	**Missouri**		**-**	**-**	**-**	**-**	**-**
(Mizzou Arena)	LSU	-	-	-	-	-	-
Florida	**Missouri**		**-**	**-**	**-**	**-**	**-**
(Mizzou Arena)	Florida	-	-	-	-	-	-
at Kentucky	**Missouri**		**-**	**-**	**-**	**-**	**-**
(Lexington, Ky.)	Kentucky	-	-	-	-	-	-
Mizzou Quad	**Missouri**		**-**	**-**	**-**	**-**	**-**
(Mizzou Arena)	Air Force	-	-	-	-	-	-
	Ball State	-	-	-	-	-	-
	Illinois	-	-	-	-	-	-
Arkansas	**Missouri**		**-**	**-**	**-**	**-**	**-**
(Hearnes Center)	Arkansas	-	-	-	-	-	-
at Georgia	**Missouri**		**-**	**-**	**-**	**-**	**-**
(Athens, Ga.)	Georgia	-	-	-	-	-	-
at Auburn	**Missouri**		**-**	**-**	**-**	**-**	**-**
(Auburn, Ala.)	Auburn	-	-	-	-	-	-
SEC Championship	**Missouri**		**-**	**-**	**-**	**-**	**-**
(Tulsa, Okla.)	LSU	-	-	-	-	-	-
	Oklahoma	-	-	-	-	-	-
	Florida	-	-	-	-	-	-
	Alabama	-	-	-	-	-	-
	Kentucky	-	-	-	-	-	-
	Georgia	-	-	-	-	-	-
	Auburn	-	-	-	-	-	-
	Arkansas	-	-	-	-	-	-



@MIZGYMShannon

SHANNON WELKER

HEAD COACH • 13TH SEASON AT MIZZOU
CAREER: 112-87-1 • **AT MIZZOU:** 112-87-1

WELKER COACHING CAREER
- Illinois-Chicago, 1997-98 (Assistant Coach)
- St. Louis Gymnastics Center, 1998-07 (Head Coach)
- Bowling Green, 2007-08 (Assistant Coach)
- Michigan, 2008-13 (Assistant Coach)
- Mizzou 2014-present (Head Coach)

At the helm of the Mizzou gymnastics program, two-time SEC Coach of the Year, 2025 WCGA National Coach of the Year and leader of the College Gym News Coaching Staff of the Year head coach Shannon Welker continues to make the Tigers a rising power nationally.

2025
The 12th season of Welker's tenure at Mizzou marked the best in program history, leading the Tigers to the NCAA Championship Final for the first time ever and a third-place finish, the highest final ranking of any Mizzou women's team.

Missouri gymnastics achieved many program firsts along the way - its first individual national champion (Helen Hu on the balance beam), its first score of 198, the best balance beam (49.575) and floor exercise (49.725) scores in program history, the most 10s in a single season (five) among a number of others.

In the postseason, the Tigers earned their first appearance in Session II of the Southeastern Conference Championship, where they finished fourth with a score of 197.400 - tying for the best finish in the conference championship since joining the SEC. The team went on to win its NCAA Championship Second Round meet over No. 10 Georgia, No. 21 Arizona and No. 26 Arizona State with a postseason-best score of 197.650 and earned a spot at nationals after taking second with a 197.425 in the Regional Final in Seattle.

With its appearance in the NCAA Championship Regional Final, Mizzou became one of seven schools to reach the round in the last five seasons. At the NCAA Championship Semifinal, Missouri advanced to its first national title meet in dramatic fashion, trading sticks with Florida as the Tigers finished the meet on beam before Hu stepped up and earned 9.9875 to clinch the win over UF and earn the national title on the apparatus. MU then finished in third place over Utah for its best final ranking ever.

With success comes awards, and the 2025 squad collected a number of them. Coach Welker earned SEC Coach of the Year for the second time of his carrer and Women's Collegiate Gymnastics Association South Central Coach of the Year. The gymnasts' accolades were numerous, with the Tigers accounting for nine WCGA All-America honors and six WCGA Regular Season All-Americans - both of which were program bests.

Under Welker's development, Hu was named both a WCGA First Team All-American and a WCGA Regular Season First Team All-American, an All-SEC Team Member, SEC Specialist of the Year, SEC Balance Beam Champion, NCAA Seattle Regional Balance Beam Champion and a record-setting five SEC Specialist of the Week awards. Mara Titarsolej claimed her second-consecutive SEC Uneven Bars Champion while also being named both a both a WCGA First Team All-American and a WCGA Regular Season First Team All-American, while Amari Celestine was named WCGA South Central Gymnast of the Year and a Second Team WCGA Second Team All-Around Member and a Second Team WCGA Regular Season Second Team All-Around and Floor Member.

2024
In Welker's 11th season, Missouri reached new heights, finishing with a 13-6 record and a program-record 197.420 NQS that ranked No. 13 in the country. The Tigers posted a score of 197 or higher in 12 of their 14 meets, the most in team history.

In postseason competition, the Tigers finished fifth at the SEC Championship meet, posting a school-record 197.275 to win the afternoon session. Missouri reached the NCAA Regional Final for a fourth consecutive season and finished the country ranked 11th in the nation, the team's second-best year-end ranking in program history.

Welker's squad started off its season with a bang, peaking at No. 3 in the first rankings of the year for the team's highest ranking ever. Three weeks later, the Tigers earned their biggest upset in program history, knocking off the eventual NCAA champion No. 3 LSU on Jan. 26 inside Hearnes Center.
As a team, Missouri set program records on three different events. The Tigers posted a 49.600 on bars at the Mizzou Quad on March 10, then scored a 49.500 on vault and a 49.700 on floor at the Illinois Quad on March 17 to end the regular season strong.

The Tigers racked up several accolades over the course of the season. Three Missouri gymnasts — Jocelyn Moore, Sienna Schreiber and Mara Titarsolej — each earned WCGA Regular Season All-America honors, marking the most gymnasts to earn the honor in a single season for the Tigers.

At the conference level, Missouri's awards were headlined by Jocelyn Moore winning 2024 SEC Event Specialist of the Year and Mara Titarsolej claiming a share of the SEC bars title to become Missouri's first bars conference champion. Additionally, Missouri earned a conference-best and program-record seven All-SEC selections at the SEC Championship.

2023
Another record-breaking season for the Tigers led by Welker, ending with the highest regional score in program history with 197.600 and a 3rd place finish at the NCAA Regional Final. Mizzou's score of 49.450 also earned them the highest vault score in regional competition. The Tigers set a new program-high championships score, beating both Arkansas and Georgia at the SEC Championships, along with a 2nd place finish at the NCAA Regional Second Round. Under Welker's coaching, the Tigers secured the 14th rank nationally and a 10-3 record, including wins over five nationally-ranked opponents.

Five gymnasts earned All-SEC Honors for the second year in a row: Amari Celestine, Helen Hu, Jocelyn Moore, Alisa Sheremeta and Sienna Schreiber. Moore and Hu were also named Women's Collegiate Gymnastics Association (WCGA) Regular Season All-Americans for the season. Claiming first-team honors on vault, Moore posted this accolade for the second consecutive time and Hu claimed second-team honors on beam.

2022
In a remarkable 2022 season, Welker led the Tigers to a 5th place finish in NCAA National Championships in April — the best finish in program history. The Tigers ranked 11th nationally, defeating LSU and Iowa in the NCAA Regional Second Round. Missouri grabbed hold of a top-two finish, topping UCLA and Iowa State, at the Raleigh Regional to secure a spot at the NCAA Championships for only the second time ever. Under Welker's leadership, the Tigers also won on the road against Georgia for the first time.

Two gymnasts received Women's Collegiate Gymnastics Association (WGCA) Regular Season All-America honors — Jocelyn Moore and Sienna Schreiber. Moore claimed first team honors on vault, while Schreiber took second team honors on the beam and all-around. Welker received SEC Coach of the Year for his performance.

2021
Mizzou concluded the 2021 campaign ranked 14th nationally for the second year in a row, the first time since the 2009 and 2010 seasons the Tigers posted back-to-back top 14 finishes. Competing in a Southeastern Conference-only regular season, Welker led Missouri to wins over No. 15 Georgia and No. 19 Auburn, while also finishing ahead of No. 9 Arkansas at the 2021 SEC Championship.

In the NCAA Tuscaloosa second round, the Tigers erupted with a 197.325, the third-highest score in program history, to advance to the NCAA Regional Final. It marked the first time Mizzou competed in a regional final in the revamped postseason format.

Individually, the Tigers had a WCGA Regular Season All-American for the second year in a row, as sophomore Sienna Schreiber nabbed second team accolades on beam. Schreiber and freshman Amaya Marshall also claimed All-SEC honors, with Schreiber earning a spot on the All-SEC Team and Marshall on the SEC All-Freshman Team.

2020
In 2020, Welker's Tigers vaulted up the rankings as the season progressed, reaching 14th in late March when the season was abruptly cut short prior to

the regular season finale. Over the course of the season, Mizzou defeated No. 11 Minnesota and No. 19 Nebraska and twice posted team scores among the top 10 in program history. Additionally, Welker's vault squad notched two scores that ranked in the program's top 10 on the event.

The Tigers' National Qualifying Score (NQS) of 196.635 at the time the season ended was the third-best such score in program history and the team's highest since 2004. Freshman Helen Hu emerged as one of the nation's top gymnasts, claiming NACGC/W All-America first team (beam) and second team (bars) honors, as well as SEC Event Specialist of the Year accolades.

2019
The 2019 Tigers finished 17th in the national rankings, which tied the team's best finish since 2010. At the 2019 NCAA Athens Regional, Missouri tallied both the highest regional score (196.625) and the top regional beam total (49.200) in program history. Senior Brooke Kelly Senior Brooke Kelly became the 10th Tiger to earn an individual berth to the NCAA Championships after she qualified on beam.

Mizzou knocked off four top 25 teams during the 2019 season, including a win over No. 10 Kentucky and a tie with No. 7 Michigan.

The Tigers also recorded the second-highest beam score in program history (49.425), the sixth (49.425) and seventh (49.400) best floor scores and the ninth-best vault total (49.275) over the course of the campaign.

2018
Welker's fifth season at Mizzou saw the Tigers knock off three top 10 teams during the regular season. On March 2, Missouri defeated No. 5 Florida, 196-925-196.925, for the first victory over the Gators in program history. Mizzou also defeated Arkansas twice this year while the Razorbacks were ranked in the top 10.

Overall, the Tigers went 9-7 in the regular season, including conference wins over No. 5 Florida and No. 10 Arkansas. The squad also concluded the year ranked 20th in the nation, the third-straight season Mizzou ended the year in the top 20.

2017
In his fourth year with Missouri, Welker's Tigers finished 17th in the national rankings and a third-place finish at the NCAA Gainesville Regional, only one spot shy of qualifying for the NCAA Championships. The 2017 season also saw Mizzou go 3-4 in Southeastern Conference dual meet action, with wins over No. 12 Arkansas, No. 12 Kentucky and No. 18 Auburn.

The Tigers entered the season with just one SEC dual win in program history. Additionally, Missouri recorded the third and fourth-highest scores in program history in 2017, with a 197.200 against Auburn and a 197.150 one week later against Kentucky.

2016
During the 2016 season, Welker led Mizzou to its highest NCAA Regional (third) finish since 2010. Overall, the Tigers finished the year ranked 19th in the national rankings, the team's highest since 2010, and ahead of Southeastern Conference foes Arkansas and Kentucky. Missouri recorded three scores of at least 196.625 or higher during the year in 2016, only the second time Mizzou accomplished that in the 37 year history of the program.

Additionally, the Tigers defeated No. 9 Georgia 195.800-195.350 for the team's first top-10 win since 2012. Under Welker's tutelage, freshman Morgan Porter earned SEC Freshman of the Year honors and was the first Tiger gymnast to qualify for the NCAA Championships since 2012.

2015
Under Welker's direction, the Tigers were the nation's most improved program in 2015. Mizzou finished the season ranked 21st, a full 20-spot increase from the previous year and the biggest jump in the country.

The 2015 Tigers also qualified for their first NCAA Regional since 2012, where they scored a 196.100, the second-best Regional score in program history. Additionally, Mizzou entered the top-25 for the first time since 2012 and scored at least 195 10 times in 13 meets. The Tigers also topped 196 twice during the season for the first time since 2012 as well.

2014
In his first year in Columbia in 2014, Welker quickly installed his Championship Culture to the squad. Over the season, the Tigers went 6-7 in the regular season and scored the sixth-best bars score (49.300) in program history against George Washington.

Welker brought a wealth of experience to Columbia after five years as an assistant coach at the University of Michigan and nine years as the head coach and program director at the St. Louis Gymnastic Center.

PRIOR TO MIZZOU
During his time at Michigan, Welker was primarily responsible for coaching the vault and floor squads in addition to serving as the recruiting coordinator. Welker guided his vault squads to three top ten finishes during his time at Michigan, and his 2012 vault team finished at No. 11 in the nation. Under his direction, the Michigan floor squads also finished among the nation's top-10 four times, while the team earned top-15 finishes in each of his seasons in Ann Arbor.

Welker coached five gymnasts to 12 All-American honors while at Michigan including the 2013 NCAA National Floor Champion, Joanna Sampson. He also produced three NCAA Regional Championship floor title winners and back-to-back NCAA Regional Champions on vault. Four of his gymnasts won event titles at the Big Ten Championships, and Welker assisted the Wolverines to three NCAA National Championships as well.

Before coaching at Michigan, Welker spent one year as an assistant coach at Bowling Green, where he coached two gymnasts to the NCAA Regional Championships for the first time in program history. Before working with the Falcons, Welker served as the head women's gymnastics coach and program director at the St. Louis Gymnastic Center for nine years.

ABOUT WELKER
A four-year competitor on the University of Illinois at Chicago men's gymnastics team, Welker served as a team captain for three years and earned NCAA All-American honors in 1996. He was also awarded UIC Athlete of the Year honors that season. Welker spent a year as an assistant men's gymnastics coach for UIC, and was also inducted into the University of Illinois at Chicago Athletics Hall of Fame in 2005.

Welker earned his undergraduate degree in kinesiology from the University of Illinois at Chicago in 1998, and also received his master's degree in sports management from Eastern Michigan University in 2012. Welker and his wife, Molly, have two sons, Ian and Brendan.

WELKER YEAR-BY-YEAR

YR.	RECORD	PCT.	SEC FINISH	NCAA FINISH
2014	6-7	.462	8th (194.650)	N/A
2015	6-7	.462	7th (195.700)	NCAA Regional (4th)
2016	6-9	.400	8th (195.750)	NCAA Regional (3rd)
2017	10-7	.588	7th (195.825)	NCAA Regional (3rd)
2018	9-7	563	7th (196.100)	NCAA Regional (5th)
2019	8-11-1	.425	8th (195.900)	NCAA Regional
2020	6-9	.400	N/A (COVID-19)	N/A (COVID-19)
2021	2-6	.250	6th (196.125)	NCAA Regional Final (4th)
2022	11-4	.733	4th (196.875)	NCAA Championship Semifinal (5th)
2023	10-3	.769	6th (197.000)	NCAA Regional Final (3rd)
2024	13-6	.684	5th (197.275)	NCAA Regional Final (3rd)
2025	22-8	.733	4th (197.400)	---
OVERALL	**112-87-1**	**.563**		**10X NCAA REGIONAL**
				5X NCAA REGIONAL FINALS
				2X NCAA SEMIFINAL
				1X NCAA FINAL



WHITNEY SNOWDEN

Associate Head Coach - Fourth Season

-Previously coached at Michigan State, Pan-American Gymnastics and USA Gymnastics
-Helped developed Titarsolej Missouri's first-ever SEC bars champion at the 2024 Championship
-2022 WCGA Region 4 Assistant Coach of the Year and a member of the 2022 and 2025 WCGA Coaching Staff of the Year



LACEY RUBIN

Assistant Coach - Third Season

-Previously coached at Arizona State, Centre Elite Gymnastics and New Image Gymnastics
-Coached Helen Hu, 2025 NCAA Balance Beam Champion who scored three 10s in 2025
-Member of the 2025 WCGA Coaching Staff of the Year



JACKIE TERPAK

Assistant Coach - Third Season

-Previously coached at Arkansas and Temple
-Ended 2025 season ranked No. 4 nationally on floor with a 49.575 NQS, the team's highest finish and best NQS in program history
-Posted a score of at least 49.700 on the apparatus in two meets and saw floor set the best score in program history



MADY CLARK

Director of Operations - Fourth Season

-From Clever, Missouri
-Currently in her senior year pursuing an undergraduate degree in sports management
-Oversees day-to-day operations
-Plans and executes team travel
-Booster Club liason and events coordinator
-Recruiting events coordinator



BRAD RUHANEN

Athletic Performance - Ninth Season

-Joined Mizzou Athletics Performance staff as Senior Director of Athletic Performance in January 2018
-Previously worked at Memphis, Oral Roberts, North Dakota State and Michigan Technical University
-Works directly with softball, gymnastics, men's & women's golf, while assisting with all other Olympic sport programs.



HOLLY MCKEE

Sports Nutrition - Second Season

-Provide snutrition education to athletes and assists with weight goals, GI issues, hydration needs and scheduling issues
-Previously worked at Auburn, Kansas and Wisconsin

DAYNA CARSON

Athletic Trainer - First Season

-Joined Mizzou Sports Medicine Department as Certified Athletic Trainer in November 2025
-Previously worked at the University of Maryland at College Park
-Works directly with the gymnastics team



KENDRA GOODWIN

Team Manager - Second Season

-From Ames, Iowa
-Currently in her junior year pursuing an undergraduate degree in psychology
-Hope to one day become a sports psychologiast for a collegiate team
-Chose Mizzou because of the beautiful campus and how much she felt at home



MACKENZIE PATRICELLI

Team Manager - Second Season

-From Barrington, Illinois
-Currently in her senior year pursuing an undergraduate degree in nutrition and excerise physiology
-Hopes to one day become a physical therapist
-Chose Mizzou because of how welcoming the team was on her official visit as an athlete
-Competed with Mizzou gymnastics in the 2023 and 2024 seasons

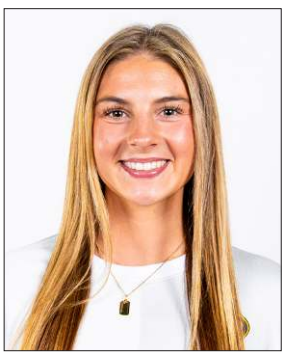

KENDALL CREECH

Team Manager - First Season

-From St. Louis, Missouri
-Currently a freshman pursuing an undergraduate degree in journalism
-Hopes to one day become an ESPN broadcaster
-Chose Mizzou for its beautiful campus, strong academics and career connections, and said she "knew I wanted to be a Tiger" the moment she stepped on campus

AYLA ACEVEDO

AA • 5-3 • SOPHOMORE • BIOCHEMISTRY • VIRGINIA BEACH, VA.



@aylaacevedo_ | @aylaacevedo

ACCOLADES

- Three-star recruit by *College Gym News,* ranked No. 160 overall in her class
- 2023 Virginia State Champion (all-around, bars, floor)
- Two-time OP Nationals Qualifier
- Trained with the Ocean Tumblers under coach Erin Berry

2026 NOTES

- Scored 9.850 on floor and 9.800 on vault and bars for Team Gold in the Black & Gold exhibition meet
- Posted an exhibition score of 9.675 on vault during the team's 2025 season-opening Beauty and the Beast meet

SEASON/CAREER HIGHS

VAULT
Season: N/A
Career: N/A

BARS
Season: N/A
Career: N/A

BEAM
Season: N/A
Career: N/A

FLOOR
Season: N/A
Career: N/A

ROUTINE SKILLS

VAULT
- Yurchenko full

BARS
- N/A

BEAM
- N/A

FLOOR
- Double pike; one-and-a-half twist to layout; switch half leap to wolf jump full; double tuck

SEASON SCORES

OPPONENT	ALL-AROUND	VAULT	BARS	BEAM	FLOOR
Iowa State	-	-	-	-	-
at Nebraska	-	-	-	-	-
Oklahoma	-	-	-	-	-
at Alabama	-	-	-	-	-
LSU	-	-	-	-	-
Florida	-	-	-	-	-
at Kentucky	-	-	-	-	-
Mizzou Quad	-	-	-	-	-
Arkansas	-	-	-	-	-
at Georgia	-	-	-	-	-
at Auburn	-	-	-	-	-
SEC Championship	-	-	-	-	-
NCAA Second Rd.	-	-	-	-	-
NCAA Regional Final	-	-	-	-	-
NCAA Semifinal	-	-	-	-	-
NCAA Final	-	-	-	-	-

SUPERLATIVES

	Season	Career	Last Time
9.900 or higher - vault	-	-	-
9.900 or higher - bars	-	-	-
9.900 or higher - beam	-	-	-
9.900 or higher - floor	-	-	-

GRACE ANNE DAVIS

AA • 5-0 • GRADUATE • HEALTH SCIENCE • ALBERTVILLE, ALA.

@grace.anne.davis | @grace.anne.davis



SEASON/CAREER HIGHS

VAULT
Season: N/A
Career: 9.875, 2x (Last vs. LSU, 01/26/24)

BARS
Season: N/A
Career: N/A

BEAM
Season: N/A
Career: 9.925 at Texas Woman's (02/03/24)

FLOOR
Season: N/A
Career: N/A

ROUTINE SKILLS

VAULT
- N/A

BARS
- N/A

BEAM
- Standing layout stepout, back handspring layout stepout, full turn, straddle jump + sheep jump, back handspring + gainer full

FLOOR
- N/A

ACCOLADES

- Three-time WCGA Scholastic All-American: 2022, 2023 and 2024
- Three-time Winter SEC Academic Honor Roll: 2023, 2024 and 2025
- 2021-22 First-Year SEC Academic Honor Roll

2026 NOTES

- Earned a 9.850 on beam for Team Gold in the Black & Gold exhibition meet
- Did not compete in 2025 season after leg injury in offseason

SEASON SCORES

OPPONENT	ALL-AROUND	VAULT	BARS	BEAM	FLOOR
Iowa State	-	-	-	-	-
at Nebraska	-	-	-	-	-
Oklahoma	-	-	-	-	-
at Alabama	-	-	-	-	-
LSU	-	-	-	-	-
Florida	-	-	-	-	-
at Kentucky	-	-	-	-	-
Mizzou Quad	-	-	-	-	-
Arkansas	-	-	-	-	-
at Georgia	-	-	-	-	-
at Auburn	-	-	-	-	-
SEC Championship	-	-	-	-	-
NCAA Second Rd.	-	-	-	-	-
NCAA Regional Final	-	-	-	-	-
NCAA Semifinal	-	-	-	-	-
NCAA Final	-	-	-	-	-

SUPERLATIVES

	Season	Career	Last Time
9.900 or higher - vault	-	-	-
9.900 or higher - bars	-	-	-
9.900 or higher - beam	-	6	Mizzou Quad, 03/10/23
9.900 or higher - floor	-	-	-

KIMARRA ECHOLS

AA • 5-0 • FRESHMAN • UNDECLARED • HENDERSON, NEV.

@kimarra.echols @kimarrasharai



SEASON/CAREER HIGHS

VAULT
Season: N/A
Career: N/A

BARS
Season: N/A
Career: N/A

BEAM
Season: N/A
Career: N/A

FLOOR
Season: N/A
Career: N/A

ROUTINE SKILLS

VAULT
- Yurchenko full/one and a half

BARS
- Cast HS, shootover HS, cast HS giant 1/2, horkina, cast HS giant, double layout

BEAM
- Back handspring, back handspring, layout stepout, switch leap split jump, full turn, round off double full

FLOOR
- Full-in; front tuck through to double tuck; switch ring leap to tour jeté half; double stag jump

PREP

- A five-star recruit from Henderson, Nev., Echols trained at Gymcats Gymnastics beginning in January 2022
- She owns personal bests of 9.975 on vault and 9.900 on floor with a 39.025 all-around
- Since moving to Level 10 in 2020 she has recorded six scores of 9.800 or better on vault and seven consecutive scores of 9.800 or better on floor. She has earned 38.000 or higher in 10 meets
- Echols was named a 2024 DP National Team Member and won both state and regional all-around titles
- Collected 20 first-place finishes during the 2024 season

2026 NOTES

- Earned the all-around title at the Black & Gold exhibition, scoring 39.600, which would have ranked top 12 in program history
- Tied for the balance beam title with a score of 9.950 during the Black & Gold exhibition
- Scored 9.900 on bars and floor and 9.850 on vault at the Black & Gold exhibition for Team Black

SEASON SCORES

OPPONENT	ALL-AROUND	VAULT	BARS	BEAM	FLOOR
Iowa State	-	-	-	-	-
at Nebraska	-	-	-	-	-
Oklahoma	-	-	-	-	-
at Alabama	-	-	-	-	-
LSU	-	-	-	-	-
Florida	-	-	-	-	-
at Kentucky	-	-	-	-	-
Mizzou Quad	-	-	-	-	-
Arkansas	-	-	-	-	-
at Georgia	-	-	-	-	-
at Auburn	-	-	-	-	-
SEC Championship	-	-	-	-	-
NCAA Second Rd.	-	-	-	-	-
NCAA Regional Final	-	-	-	-	-
NCAA Semifinal	-	-	-	-	-
NCAA Final	-	-	-	-	-

SUPERLATIVES

	Season	Career	Last Time
9.900 or higher - vault	-	-	-
9.900 or higher - bars	-	-	-
9.900 or higher - beam	-	-	-
9.900 or higher - floor	-	-	-

DAKOTA ESSENPRIES

AA • 5-2 • JUNIOR • GENERAL STUDIES • ADRIAN, MO. • ARKANSAS

@dakotaessenpries @dakotaessenpries



PREP

- Competed Level 10 at Missouri Elite Gymnastics beginning in 2019
- Tied for second on vault at the 2023 Development Program Nationals with a 9.850
- Finished second on vault at the 2023 Region 4 Championships
- Earned three top-five finishes at the 2023 Missouri State Meet in vault, bars and floor
- Was the 2022 regional and state vault champion and placed top 10 in all four events at the 2022 regional championships
- A former four-star prospect and trained under coaches Bethany and Toby Essenpries.

2026 NOTES

- Scored 9.850 on vault and 9.800 on floor for Team Gold during the Black & Gold exhibition

SEASON/CAREER HIGHS

VAULT
Season: N/A
Career: 9.900 at NCAA Second Rd. (04/03/25)

BARS
Season: N/A
Career: N/A

BEAM
Season: N/A
Career: N/A

FLOOR
Season: N/A
Career: N/A

ROUTINE SKILLS

VAULT
- Yurchenko one and a half

BARS
- Jump over mount, cast HS, giant 1/2, pike jaeger connected to a shootover, cast HS giant giant double layout

BEAM
- N/A

FLOOR
- Double pike, switch side half leap to Popa (straddle jump full), one-and-a-half twist to front layout

SEASON SCORES

OPPONENT	ALL-AROUND	VAULT	BARS	BEAM	FLOOR
Iowa State	-	-	-	-	-
at Nebraska	-	-	-	-	-
Oklahoma	-	-	-	-	-
at Alabama	-	-	-	-	-
LSU	-	-	-	-	-
Florida	-	-	-	-	-
at Kentucky	-	-	-	-	-
Mizzou Quad	-	-	-	-	-
Arkansas	-	-	-	-	-
at Georgia	-	-	-	-	-
at Auburn	-	-	-	-	-
SEC Championship	-	-	-	-	-
NCAA Second Rd.	-	-	-	-	-
NCAA Regional Final	-	-	-	-	-
NCAA Semifinal	-	-	-	-	-
NCAA Final	-	-	-	-	-

SUPERLATIVES

	Season	Career	Last Time
9.900 or higher - vault	-	1	NCAA Second Rd., 04/03/25
9.900 or higher - bars	-	-	-
9.900 or higher - beam	-	-	-
9.900 or higher - floor	-	-	-

MAKAYLA GREEN

AA • 5-3 • GRADUATE • HEALTH INFORMATICS • MAYS LANDING, N.J. • ILLINOIS

@makaylagreen_ | @makaylagreen_



ACCOLADES

- WCGA Scholastic All-American
- Winter Academic All-Big Ten
- Dean's List (Fall 2021, Fall 2023)
- Big Ten Distinguished Scholar

2026 NOTES

- Competed on bars for Team Gold at the Black & Gold exhibition, scoring 9.900, the second-highest score on the appartus during the meet

SEASON/CAREER HIGHS

VAULT
Season: N/A
Career: 9.800 at Illinois Tri Meet (03/11/23)

BARS
Season: N/A
Career: 9.925, 3x (Last: NCAA Second Rd., 04/03/25)

BEAM
Season: N/A
Career: 9.700 vs. Missouri (01/08/25)

FLOOR
Season: N/A
Career: N/A

ROUTINE SKILLS

VAULT
- Yurchenko full

BARS
- Cast HS, toe HS, maloney pak, cast 1/2 piourette, cast HS, giant double layout

BEAM
- N/A

FLOOR
- N/A

SEASON SCORES

OPPONENT	ALL-AROUND	VAULT	BARS	BEAM	FLOOR
Iowa State	-	-	-	-	-
at Nebraska	-	-	-	-	-
Oklahoma	-	-	-	-	-
at Alabama	-	-	-	-	-
LSU	-	-	-	-	-
Florida	-	-	-	-	-
at Kentucky	-	-	-	-	-
Mizzou Quad	-	-	-	-	-
Arkansas	-	-	-	-	-
at Georgia	-	-	-	-	-
at Auburn	-	-	-	-	-
SEC Championship	-	-	-	-	-
NCAA Second Rd.	-	-	-	-	-
NCAA Regional Final	-	-	-	-	-
NCAA Semifinal	-	-	-	-	-
NCAA Final	-	-	-	-	-

SUPERLATIVES

	Season	Career	Last Time
9.900 or higher - vault	-	-	-
9.900 or higher - bars	-	5	NCAA Second Rd., 04/03/25
9.900 or higher - beam	-	-	-
9.900 or higher - floor	-	-	-

KENNEDY GRIFFIN

AA • 5-6 • JUNIOR • MARKETING • STRONGSVILLE, OHIO



@kennedylgriffin | @kennedygriffin12

ACCOLADES

- 2025 WCGA Floor Second Team All-American
- 2025 SEC Floor Silver Medalist
- 2024 All-SEC Team
- 2024 All-SEC Freshman Team
- SEC Specialist of the Week (Feb. 18, 2025)
- SEC Freshman of the Week (Jan. 30, 2024)
- 2025 SEC Academic Honor Roll
- 2024 WCGA Scholastic All-American

2026 NOTES

- Earned the floor title at the Black & Gold exhibition, scoring 9.950
- Also scored 9.900 on beam and 9.800 on vault for Team Black at the Black & Gold exhibition
- Grandniece of former Ohio State running back Archie Griffin, the only two-time Heisman Trophy winner in college football history and member of the Cincinnati Bengals for seven seasons.

SEASON/CAREER HIGHS

VAULT
Season: N/A
Career: 9.875 at Arkansas (03/14/25)

BARS
Season: N/A
Career: N/A

BEAM
Season: N/A
Career: 9.875 at SEC Championship (03/23/24)

FLOOR
Season: N/A
Career: 10.000 at Zou to the Lou (02/14/25)

ROUTINE SKILLS

VAULT
- Yurchenko full

BARS
- Cast HS, clear hip, tkatchev connected to a shootover, cast HS, giant giant double layout

BEAM
- Front toss backhandspring, full turn, switch leap switch jump split jump beat jump, front full

FLOOR
- Double pike, front tuck through to double tuck, tour jeté to Popa to Popa

SEASON SCORES

OPPONENT	ALL-AROUND	VAULT	BARS	BEAM	FLOOR
Iowa State	-	-	-	-	-
at Nebraska	-	-	-	-	-
Oklahoma	-	-	-	-	-
at Alabama	-	-	-	-	-
LSU	-	-	-	-	-
Florida	-	-	-	-	-
at Kentucky	-	-	-	-	-
Mizzou Quad	-	-	-	-	-
Arkansas	-	-	-	-	-
at Georgia	-	-	-	-	-
at Auburn	-	-	-	-	-
SEC Championship	-	-	-	-	-
NCAA Second Rd.	-	-	-	-	-
NCAA Regional Final	-	-	-	-	-
NCAA Semifinal	-	-	-	-	-
NCAA Final	-	-	-	-	-

SUPERLATIVES

	Season	Career	Last Time
9.900 or higher - vault	-	-	-
9.900 or higher - bars	-	-	-
9.900 or higher - beam	-	-	-
9.900 or higher - floor	-	18	NCAA Final, 04/17/19

HANNAH HORTON

AA • 5-1 • JUNIOR • BUSINESS • BROOKLYN PARK, MINN.

@hannahhorton1 | @nah.nana



SEASON/CAREER HIGHS

VAULT
Season: N/A
Career: 9.950, 2x (Last: Arkansas, 03/14/25)

BARS
Season: N/A
Career: 9.950 at NCAA Second Rd. (04/04/25)

BEAM
Season: N/A
Career: N/A

FLOOR
Season: N/A
Career: 9.950 at Illinois Quad (03/17/24)

ROUTINE SKILLS

VAULT
- Yurchenko one and a half

BARS
- Cast HS, clear hip, shaposh, pak, cast 1/2 piourette, cast HS giant giant, double layout

BEAM
- Back handspring layout, full turn, front tuck, wolf hop switch side, gainer full

FLOOR
- Double layout, hop wolf full to switch side half leap, tuck jump full, front pike through to double tuck

ACCOLADES

- 2025 WCGA Uneven Bars Second Team All-American
- 2025 NCAA Seattle Regional Bars Champion
- 2024 All-SEC Team
- 2024 All-SEC Freshman Team
- 2025 SEC Academic Honor Roll

2026 NOTES

- Competed all-around for Team Black at the Black & Gold exhibition, scoring 39.350
- Scored 9.900 on bars, 9.850 on vault and floor and 9.750 on beam during the exhibition meet

SEASON SCORES

OPPONENT	ALL-AROUND	VAULT	BARS	BEAM	FLOOR
Iowa State	-	-	-	-	-
at Nebraska	-	-	-	-	-
Oklahoma	-	-	-	-	-
at Alabama	-	-	-	-	-
LSU	-	-	-	-	-
Florida	-	-	-	-	-
at Kentucky	-	-	-	-	-
Mizzou Quad	-	-	-	-	-
Arkansas	-	-	-	-	-
at Georgia	-	-	-	-	-
at Auburn	-	-	-	-	-
SEC Championship	-	-	-	-	-
NCAA Second Rd.	-	-	-	-	-
NCAA Regional Final	-	-	-	-	-
NCAA Semifinal	-	-	-	-	-
NCAA Final	-	-	-	-	-

SUPERLATIVES

	Season	Career	Last Time
9.900 or higher - vault	-	11	NCAA Regional Final, 04/06/25
9.900 or higher - bars	-	3	NCAA Second Rd., 04/04/25
9.900 or higher - beam	-	-	-
9.900 or higher - floor	-	9	NCAA Regional Final, 04/06/25

RAILEY JACKSON

AA • 5-1 • SOPHOMORE • PSYCHOLOGY • PARK FOREST, ILL.

@railey_jackson | @raileyjackson



SEASON/CAREER HIGHS

VAULT
Season: N/A
Career: 9.650 vs. Georgia (02/21/25)

BARS
Season: N/A
Career: N/A

BEAM
Season: N/A
Career: 9.875, 3x (Last: NCAA Second Rd., 04/04/25)

FLOOR
Season: N/A
Career: 9.925 at Zou to the Lou (02/14/25)

ROUTINE SKILLS

VAULT
- Yurchenko full/one and a half

BARS
- Cast HS, ray, cast HS, toe HS, pak, 1/2 piourette, cast HS, giant, double layout

BEAM
- Front aerial back handspring, switch leap switch half beat jump, full turn, gainer pike

FLOOR
- Double pike, switch ring leap to switch half leap to wolf full turn, front tuck through to double tuck

ACCOLADES

- 2025 SEC First-Year Academic Honor Roll
- Two-time DP National Team Member
- 2023 Illinois High School State Champion (all-around, vault, bars)
- 2023 Regional Champion (all-around, beam, floor), 2022 Regional Champion (all-around, beam, floor), 2021 Regional Champion (beam)
- 2022 National Champion (bars), 2021 National Champion (beam)
- 2022 Illinois High School State Champion (all-around, beam), 2021 Illinois High School State Champion (all-around, vault, beam)

2026 NOTES

- Totaled the second-highest all-around score at the Black & Gold exhibition of 39.550 for Team Gold
- Earned event titles on beam (9.950) and vault (9.900) at the exhibition meet
- Scored 9.850 on floor and bars

SEASON SCORES

OPPONENT	ALL-AROUND	VAULT	BARS	BEAM	FLOOR
Iowa State	-	-	-	-	-
at Nebraska	-	-	-	-	-
Oklahoma	-	-	-	-	-
at Alabama	-	-	-	-	-
LSU	-	-	-	-	-
Florida	-	-	-	-	-
at Kentucky	-	-	-	-	-
Mizzou Quad	-	-	-	-	-
Arkansas	-	-	-	-	-
at Georgia	-	-	-	-	-
at Auburn	-	-	-	-	-
SEC Championship	-	-	-	-	-
NCAA Second Rd.	-	-	-	-	-
NCAA Regional Final	-	-	-	-	-
NCAA Semifinal	-	-	-	-	-
NCAA Final	-	-	-	-	-

SUPERLATIVES

	Season	Career	Last Time
9.900 or higher - vault	-	-	-
9.900 or higher - bars	-	-	-
9.900 or higher - beam	-	-	-
9.900 or higher - floor	-	1	at Zou to the Lou Quad, 02/14/25

OLIVIA KELLY

AA • 5-6 • SOPHOMORE • COMMUNICATION • BRONX, N.Y.

@livv.kel | @liv.rkel



SEASON/CAREER HIGHS

VAULT
Season: N/A
Season: 9.825 at Arkansas (03/14/25)

BARS
Season: N/A
Career: 9.925 at NCAA Second Rd. (04/04/25)

BEAM
Season: N/A
Career: 9.900, 4x (Last: NCAA Second Rd., 04/04/25)

FLOOR
Season: N/A
Career: N/A

ROUTINE SKILLS

VAULT
- Yurchenko tucked one and a half

BARS
- Cast HS, toe HS, church connected to a shootover, cast HS, toe HS, stalder, double tuck

BEAM
- Front aerial back handspring, switch leap split jump, double wolf turn, side aerial, round-off one and a half

FLOOR
- Arabian double front, illusion turn, whip back through to two-and-a-half twist, switch half leap to wolf jump full to wolf jump full

ACCOLADES

- 2025 WCGA Uneven Bars & Balance Beam Second Team All-American
- 2025 SEC First-Year Academic Honor Roll
- Two-time World Championship Qualifier
- USAG Eastern National Champion (all-around, floor)
- First Barbadian woman to compete at the Pan American Championships and to qualify and compete at Worlds
- Chalk Warrior Gymnast of the Year
- SO Top 5 Gymnast of the Year
- Discover Your Passion Award Winner

2026 NOTES

- Scored 9.850 on beam at the Black & Gold exhibition

SEASON SCORES

OPPONENT	ALL-AROUND	VAULT	BARS	BEAM	FLOOR
Iowa State	-	-	-	-	-
at Nebraska	-	-	-	-	-
Oklahoma	-	-	-	-	-
at Alabama	-	-	-	-	-
LSU	-	-	-	-	-
Florida	-	-	-	-	-
at Kentucky	-	-	-	-	-
Mizzou Quad	-	-	-	-	-
Arkansas	-	-	-	-	-
at Georgia	-	-	-	-	-
at Auburn	-	-	-	-	-
SEC Championship	-	-	-	-	-
NCAA Second Rd.	-	-	-	-	-
NCAA Regional Final	-	-	-	-	-
NCAA Semifinal	-	-	-	-	-
NCAA Final	-	-	-	-	-

SUPERLATIVES

	Season	Career	Last Time
9.900 or higher - vault	-	-	-
9.900 or higher - bars	-	2	NCAA Second Rd., 04/04/25
9.900 or higher - beam	-	4	NCAA Second Rd., 04/04/25
9.900 or higher - floor	-	-	-

BRYCE KUPBENS

AA • 5-2 •FRESHMAN • MECHANICAL ENGINEERING • BELMONT, CALIF.



@bryce_kupbens @bryce_kupbens

PREP

- Joined Accel Gymnastics at the beginning of the 2023 calendar year
- California bronze medalist on vault
- Holds a career best of 9.725 on vault
- Recorded three top-three finishes and three straight scores of 9.650 or better in her final three meets

2026 NOTES

- Scored 9.800 on vault at the Black & Gold exhibition

SEASON/CAREER HIGHS

VAULT
Season: N/A
Career: N/A

BARS
Season: N/A
Career: N/A

BEAM
Season: N/A
Career: N/A

FLOOR
Season: N/A
Career: N/A

ROUTINE SKILLS

VAULT
- Yurchenko full

BARS
- N/A

BEAM
- Back handspring back handspring layout stepout, full turn, straddle jump straddle 3/4, gainer pike

FLOOR
- N/A

SEASON SCORES

OPPONENT	ALL-AROUND	VAULT	BARS	BEAM	FLOOR
Iowa State	-	-	-	-	-
at Nebraska	-	-	-	-	-
Oklahoma	-	-	-	-	-
at Alabama	-	-	-	-	-
LSU	-	-	-	-	-
Florida	-	-	-	-	-
at Kentucky	-	-	-	-	-
Mizzou Quad	-	-	-	-	-
Arkansas	-	-	-	-	-
at Georgia	-	-	-	-	-
at Auburn	-	-	-	-	-
SEC Championship	-	-	-	-	-
NCAA Second Rd.	-	-	-	-	-
NCAA Regional Final	-	-	-	-	-
NCAA Semifinal	-	-	-	-	-
NCAA Final	-	-	-	-	-

SUPERLATIVES

	Season	Career	Last Time
9.900 or higher - vault	-	-	-
9.900 or higher - bars	-	-	-
9.900 or higher - beam	-	-	-
9.900 or higher - floor	-	-	-

ADDISON LAWRENCE

AA • 5-4 • SENIOR • SPORT MANAGEMENT • OLATHE, KANSAS

@addison.lawrence | @addi._.jane



SEASON/CAREER HIGHS

VAULT
Season: N/A
Career: 9.775 vs. Auburn (02/19/23)

BARS
Season: N/A
Career: 9.900 vs. Georgia (02/21/25)

BEAM
Season: N/A
Career: 9.975 at Mizzou Quad (03/10/23)

FLOOR
Season: N/A
Career: N/A

ROUTINE SKILLS

VAULT
- N/A

BARS
- Cast HS, toe HS, maloney pak, switch kip, cast HS, giant full, double tuck

BEAM
- Side aerial back handspring, split jump split 3/4, full turn, round off one and a half

FLOOR
- N/A

ACCOLADES
- 2025 WCGA Balance Beam Second Team All-American
- Two-time WCGA Scholastic All-American: 2023 and 2024
- 2024 Winter SEC Academic Honor Roll
- 2022-23 First-Year SEC Academic Honor Roll
- 2025 SEC Academic Honor Roll

2026 NOTES
- Earned a score of 9.850 on bars for Team Black at the Black & Gold exhibition

SEASON SCORES

OPPONENT	ALL-AROUND	VAULT	BARS	BEAM	FLOOR
Iowa State	-	-	-	-	-
at Nebraska	-	-	-	-	-
Oklahoma	-	-	-	-	-
at Alabama	-	-	-	-	-
LSU	-	-	-	-	-
Florida	-	-	-	-	-
at Kentucky	-	-	-	-	-
Mizzou Quad	-	-	-	-	-
Arkansas	-	-	-	-	-
at Georgia	-	-	-	-	-
at Auburn	-	-	-	-	-
SEC Championship	-	-	-	-	-
NCAA Second Rd.	-	-	-	-	-
NCAA Regional Final	-	-	-	-	-
NCAA Semifinal	-	-	-	-	-
NCAA Final	-	-	-	-	-

SUPERLATIVES

	Season	Career	Last Time
9.900 or higher - vault	-	-	-
9.900 or higher - bars	-	2	vs. No. 12 Georgia, 02/21/25
9.900 or higher - beam	-	8	NCAA Semifinal, 04/17/25
9.900 or higher - floor	-	-	-

RAYNA LIGHT

AA • 5-4 • JUNIOR • PSYCHOLOGY • BRANDON, FLA.



@rayna.light @raynan2005

ACCOLADES

- 2024 WCGA Scholastic All-American
- 2025 SEC Academic Honor Roll

2026 NOTES

- Notched scores of 9.850 on bars and beam at the Black & Gold exhibition

SEASON/CAREER HIGHS

VAULT
Season: N/A
Career: 9.875 vs. Auburn (02/24/24)

BARS
Season: N/A
Career: 9.850, 2x (Last: at Florida, 02/28/25)

BEAM
Season: N/A
Career: 9.875 at NCAA Regional (04/05/24)

FLOOR
Season: N/A
Career: 9.925 vs. Auburn (03/09/25)

ROUTINE SKILLS

VAULT
- N/A

BARS
- Cast HS, toe HS, maloney pak, cast 1/2 piourette, cast HS, giant, double layout

BEAM
- Front toss back handspring, split jump straddle half, full turn, front gainer full

FLOOR
- Double pike, switch side half leap to wolf jump full, one-and-a-half twist to front layout

SEASON SCORES

OPPONENT	ALL-AROUND	VAULT	BARS	BEAM	FLOOR
Iowa State	-	-	-	-	-
at Nebraska	-	-	-	-	-
Oklahoma	-	-	-	-	-
at Alabama	-	-	-	-	-
LSU	-	-	-	-	-
Florida	-	-	-	-	-
at Kentucky	-	-	-	-	-
Mizzou Quad	-	-	-	-	-
Arkansas	-	-	-	-	-
at Georgia	-	-	-	-	-
at Auburn	-	-	-	-	-
SEC Championship	-	-	-	-	-
NCAA Second Rd.	-	-	-	-	-
NCAA Regional Final	-	-	-	-	-
NCAA Semifinal	-	-	-	-	-
NCAA Final	-	-	-	-	-

SUPERLATIVES

	Season	Career	Last Time
9.900 or higher - vault	-	-	-
9.900 or higher - bars	-	-	-
9.900 or higher - beam	-	-	-
9.900 or higher - floor	-	4	SEC Championship, 03/22/25

LAUREN MACPHERSON

AA • 5-1 • GRADUATE • EPIDEMIOLOGY AND PUBLIC HEALTH • GILBERT, ARIZ.

@_lauren.macpherson_ | @lauren0130



SEASON/CAREER HIGHS

VAULT
Season: N/A
Career: 9.875 at Sacramento State Quad (03/03/23)

BARS
Season: N/A
Career: 9.925 at SJSU Quad (03/10/24)

BEAM
Season: N/A
Career: 9.950, 2x (last at UC Davis, 02/25/24)

FLOOR
Season: N/A
Career: 9.925, 2x (Cal Meet, 03/15/24)

ROUTINE SKILLS

VAULT
- N/A

BARS
- Cast HS, tkatchev, cast HS toe HS, shot over HS, cast HS giant, full twisting double back

BEAM
- Back handspring back hanspring layout, full turn, switch leap split jump, gainer layout stepout, roundoff one and a half

FLOOR
- N/A

ACCOLADES
- 2024 First Team All-Mountain West - All-Around, Beam
- 2024 Second Team All-Mountain West - Floor
- 2023 MPSF Gymnast of the Year
- 2023 MPSF All-Around Champion
- 2023 NCAA Los Angeles Regional All-Around Participant
- 2023 First Team All-MPSF – Bars, Beam, Floor, All-Around
- 2023 Second Team All-MPSF - Vault
- 2022 NCAA Seattle All-Around Participant
- 2022 First Team All-MPSF – Bars, Beam, All-Around
- 2022 Second Team All-MPSF – Vault, Floor
- 2022 & 2023 MPSF All-Academic Scholar
- 2021 & 2022 WCGA Scholastic All-American

2026 NOTES
- In her first meet since last year's Black & Gold exhibition, Macpherson scored 9.900 on beam and 9.850 on bars
- Did not compete in 2025 due to leg injury

SEASON SCORES

OPPONENT	ALL-AROUND	VAULT	BARS	BEAM	FLOOR
Iowa State	-	-	-	-	-
at Nebraska	-	-	-	-	-
Oklahoma	-	-	-	-	-
at Alabama	-	-	-	-	-
LSU	-	-	-	-	-
Florida	-	-	-	-	-
at Kentucky	-	-	-	-	-
Mizzou Quad	-	-	-	-	-
Arkansas	-	-	-	-	-
at Georgia	-	-	-	-	-
at Auburn	-	-	-	-	-
SEC Championship	-	-	-	-	-
NCAA Second Rd.	-	-	-	-	-
NCAA Regional Final	-	-	-	-	-
NCAA Semifinal	-	-	-	-	-
NCAA Final	-	-	-	-	-

SUPERLATIVES

	Season	Career	Last Time
9.900 or higher - vault	-	-	-
9.900 or higher - bars	-	5	NCAA Regional Rd. 2, 3/5/24
9.900 or higher - beam	-	10	Mountain West Champ., 3/23/24
9.900 or higher - floor	-	6	at Cal, UC Davis, 3/15/24

LISA SZEIBERT

AA • 5-1 • SOPHOMMORE • UNDECLARED • WYOMING, MICH.

@lisa_szeibert @lisa_szeibert



SEASON/CAREER HIGHS

VAULT
Season: N/A
Career: N/A

BARS
Season: N/A
Career: N/A

BEAM
Season: N/A
Career: N/A

FLOOR
Season: N/A
Career: N/A

ROUTINE SKILLS

VAULT
- Yurchenko full

BARS
- Cast HS, toe HS, ray connected to a shootover, cast HS, giant full, double tuck

BEAM
- Back handspring back handspring layout, full turn, handstand layout, switch leap beat jump, roundoff one and a half

FLOOR
- N/A

PREP/ACCOLADES

- 2025 SEC First-Year Academic Honor Roll
- Four-star recruit by College Gym News, ranked no. 95 overall in her class
- Three-time National Qualifier
- 2019 Top 100 Gymnast (bars)
- Trained at the Jaycie Phelps Athletic Center under coaches Jaycie Phelps and Dave Marus

2026 NOTES

- Scored 9.850 on beam at the Black & Gold exhibition
- Did not see action in the 2025 season

SEASON SCORES

OPPONENT	ALL-AROUND	VAULT	BARS	BEAM	FLOOR
Iowa State	-	-	-	-	-
at Nebraska	-	-	-	-	-
Oklahoma	-	-	-	-	-
at Alabama	-	-	-	-	-
LSU	-	-	-	-	-
Florida	-	-	-	-	-
at Kentucky	-	-	-	-	-
Mizzou Quad	-	-	-	-	-
Arkansas	-	-	-	-	-
at Georgia	-	-	-	-	-
at Auburn	-	-	-	-	-
SEC Championship	-	-	-	-	-
NCAA Second Rd.	-	-	-	-	-
NCAA Regional Final	-	-	-	-	-
NCAA Semifinal	-	-	-	-	-
NCAA Final	-	-	-	-	-

SUPERLATIVES

	Season	Career	Last Time
9.900 or higher - vault	-	-	-
9.900 or higher - bars	-	-	-
9.900 or higher - beam	-	-	-
9.900 or higher - floor	-	-	-

KAIA TANSKANEN

AA • 5-2 • SOPHOMORE • SPORT MANAGEMENT • HOWELL, MICH.

@kaia.gym2023 | @kaia.tan2



SEASON/CAREER HIGHS

VAULT
Season: N/A
Career: 9.850 at NCAA Regional Final (04/06/25)

BARS
Season: N/A
Career: N/A

BEAM
Season: N/A
Career: N/A

FLOOR
Season: N/A
Career: 9.900 vs. Georgia (02/21/25)

ROUTINE SKILLS

VAULT
- Kasamatsu layout OR front pike w/ 1/2 turn

BARS
- Cast HS, toe HS, maloney pak, cast 1/2 piourette, cast HS, giant full, double tuck

BEAM
- Back handspring layout layout, full turn, beat jump straddle half, front aerial, roundoff one and a half

FLOOR
- Full-in, switch side half leap to straddle jump, one-and-a-half twist to front full

ACCOLADES

- The only active NCAA gymnast to compete in the all-around at the 2025 World Championship
- 2025 SEC First-Year Academic Honor Roll
- 2023 Finnish National Champion (all-around, floor, bars)
- 2023 European Championship Finalist (all-around)
- 2023 World Championship Qualifier
- 2022 Finnish National Champion (floor)
- 2022 Northern Europe Champion (all-around, floor)
- 2022 European Championship Qualifier
- 2022 World Championship Qualifier

2026 NOTES

- Totaled the second-highest all-around score at the Black & Gold exhibition of 39.550 for Team Gold
- Earned event titles on beam and bars at the exhibition, scoring 9.950
- Also notched 9.900 on floor for Team Gold
- Her father, Juha, competed at the World Championships for Finland, while her mother, Kim, attended Iowa on a full-ride athletic scholarship
- Uncle Jani won the High Bar World Championship in 1997 while competing for Finland

SEASON SCORES

OPPONENT	ALL-AROUND	VAULT	BARS	BEAM	FLOOR
Iowa State	-	-	-	-	-
at Nebraska	-	-	-	-	-
Oklahoma	-	-	-	-	-
at Alabama	-	-	-	-	-
LSU	-	-	-	-	-
Florida	-	-	-	-	-
at Kentucky	-	-	-	-	-
Mizzou Quad	-	-	-	-	-
Arkansas	-	-	-	-	-
at Georgia	-	-	-	-	-
at Auburn	-	-	-	-	-
SEC Championship	-	-	-	-	-
NCAA Second Rd.	-	-	-	-	-
NCAA Regional Final	-	-	-	-	-
NCAA Semifinal	-	-	-	-	-
NCAA Final	-	-	-	-	-

SUPERLATIVES

	Season	Career	Last Time
9.900 or higher - vault	-	-	-
9.900 or higher - bars	-	-	-
9.900 or higher - beam	-	-	-
9.900 or higher - floor	-	1	vs. No. 12 Georgia, 02/21/25

MAIYA TERRY

AA • 5-6 • FRESHMAN • BIOMEDICAL ENGINEERING • COEUR D'ALENE, ID.



@maiyaterry_2025 @maiya3227

PREP

- CollegeGymNews.com three-star recruit
- Owned career bests of 9.650 on vault, 9.675 on bars, 9.500 on beam, 9.725 on floor and 38.100 in the all-around
- Six first-place finishes on bars and added top-10 results on bars and floor at 2024 Nationals
- Three-time national qualifier
- She trained at Avant Coeur Gymnastics under coach Barbara Depasquale

2026 NOTES

- Scored 9.900 for Team Gold on floor at the Black & Gold exhibition meet, also notching 9.800 on bars

SEASON/CAREER HIGHS

VAULT
Season: N/A
Career: N/A

BARS
Season: N/A
Career: N/A

BEAM
Season: N/A
Career: N/A

FLOOR
Season: N/A
Career: N/A

ROUTINE SKILLS

VAULT

- N/A

BARS

- Cast HS, toe HS, geinger connected to a shoot over, cast HS, giant giant, full twisting double tuck

BEAM

- Back handspring layout, full turn, beat jump straddle 3/4, cat leap side somi, full twisting piked gainer full off end of beam

FLOOR

- Full turn, front double full, switch side leap to wolf jump full, round-off to layout step-out, front layout to Rudi

SEASON SCORES

OPPONENT	ALL-AROUND	VAULT	BARS	BEAM	FLOOR
Iowa State	-	-	-	-	-
at Nebraska	-	-	-	-	-
Oklahoma	-	-	-	-	-
at Alabama	-	-	-	-	-
LSU	-	-	-	-	-
Florida	-	-	-	-	-
at Kentucky	-	-	-	-	-
Mizzou Quad	-	-	-	-	-
Arkansas	-	-	-	-	-
at Georgia	-	-	-	-	-
at Auburn	-	-	-	-	-
SEC Championship	-	-	-	-	-
NCAA Second Rd.	-	-	-	-	-
NCAA Regional Final	-	-	-	-	-
NCAA Semifinal	-	-	-	-	-
NCAA Final	-	-	-	-	-

SUPERLATIVES

	Season	Career	Last Time
9.900 or higher - vault	-	-	-
9.900 or higher - bars	-	-	-
9.900 or higher - beam	-	-	-
9.900 or higher - floor	-	-	-

ELISE TISLER

AA • 5-6 • REDSHIRT SENIOR • PUBLIC HEALTH • FAIRFAX STATION, VA. • TOWSON

@elise_tiz | @elise_tiz



SEASON/CAREER HIGHS

VAULT
Season: N/A
Career: 9.975 at LIU (03/01/24)

BARS
Season: N/A
Career: N/A

BEAM
Season: N/A
Career: N/A

FLOOR
Season: N/A
Career: 9.975 vs. Ball State (02/23/24)

ROUTINE SKILLS

VAULT
- Yurchenko one and a half

BARS
- N/A

BEAM
- N/A

FLOOR
- Front handspring to front lay-out to Rudi, switch full leap to straddle half, one-and-a-half twist to front layout

ACCOLADES

- 2025 WCGA Vault First Team All-American
- 2025 SEC First-Year Academic Honor Roll
- 2024 WCGA Regular Season Vault Second Team All-American
- 2024 EAGL Vault Champion
- 2024 EAGL Specialist of the Year
- 2024 First Team All-EAGL (Vault and Floor)
- 2022 Second Team All-EAGL (Vault)
- Two-time All-EAGL Scholastic Team (2023 & 2024)
- Four-time EAGL Specialist of the Week winner

2026 NOTES

- Scored 9.850 on vault, 9.800 on floor at the Black & Gold exhibition for Team Black

SEASON SCORES

OPPONENT	ALL-AROUND	VAULT	BARS	BEAM	FLOOR
Iowa State	-	-	-	-	-
at Nebraska	-	-	-	-	-
Oklahoma	-	-	-	-	-
at Alabama	-	-	-	-	-
LSU	-	-	-	-	-
Florida	-	-	-	-	-
at Kentucky	-	-	-	-	-
Mizzou Quad	-	-	-	-	-
Arkansas	-	-	-	-	-
at Georgia	-	-	-	-	-
at Auburn	-	-	-	-	-
SEC Championship	-	-	-	-	-
NCAA Second Rd.	-	-	-	-	-
NCAA Regional Final	-	-	-	-	-
NCAA Semifinal	-	-	-	-	-
NCAA Final	-	-	-	-	-

SUPERLATIVES

	Season	Career	Last Time
9.900 or higher - vault	-	7	NCAA Regional II, 04/05/24
9.900 or higher - bars	-	-	-
9.900 or higher - beam	-	-	-
9.900 or higher - floor	-	6	vs. No. 12 Georgia, 02/21/25

SARA WABI

AA • 5-2 • GRADUATE • PUBLIC HEALTH • CHICAGO, ILL. • ILLINOIS STATE



@sarawabi34 | @sarawabi

ACCOLADES

- WCGA Scholastic All-American (2023, 2024, 2025)
- MIC Bars Champion (2025)
- All-MIC First Team (bars, beam in 2023; bars, floor, vault in 2025)
- All-MIC Second Team (bars, floor in 2024)
- Three-time MIC Gymnast of the Week

2026 NOTES

- Scored 9.800 on bars at the Black & Gold exhibition

SEASON/CAREER HIGHS

VAULT
Season: N/A
Career: 9.875 at Towson Quad Meet (02/08/25)

BARS
Season: N/A
Career: 9.900 at Illinois St. Quad Meet (02/28/25)

BEAM
Season: N/A
Career: 9.850 at MIC Championship (03/17/23)

FLOOR
Season: N/A
Career: 9.875, 6x (Last: Illinois Tri Meet, 02/22/25)

ROUTINE SKILLS

VAULT
- N/A

BARS
- Cast HS, giant 1/2, pike jaeger connected to a shootover, cast HS, giant full, double tuck

BEAM
- N/A

FLOOR
- Front handspring to front double full, hop wolf full to switch side leap, straddle jump, Fronthandspring to rudi to back layout step-out

SEASON SCORES

OPPONENT	ALL-AROUND	VAULT	BARS	BEAM	FLOOR
Iowa State	-	-	-	-	-
at Nebraska	-	-	-	-	-
Oklahoma	-	-	-	-	-
at Alabama	-	-	-	-	-
LSU	-	-	-	-	-
Florida	-	-	-	-	-
at Kentucky	-	-	-	-	-
Mizzou Quad	-	-	-	-	-
Arkansas	-	-	-	-	-
at Georgia	-	-	-	-	-
at Auburn	-	-	-	-	-
SEC Championship	-	-	-	-	-
NCAA Second Rd.	-	-	-	-	-
NCAA Regional Final	-	-	-	-	-
NCAA Semifinal	-	-	-	-	-
NCAA Final	-	-	-	-	-

SUPERLATIVES

	Season	Career	Last Time
9.900 or higher - vault	-	-	-
9.900 or higher - bars	-	1	Illinois St. Quad, 02/22/25
9.900 or higher - beam	-	-	-
9.900 or higher - floor	-	-	-

HAYLI WESTERLIND

AA • 5-4 • FRESHMAN • UNDECLARED • RIVERTON, UTAH

@hayli_westerlind @hayli_westerlind



SEASON/CAREER HIGHS

VAULT
Season: N/A
Career: N/A

BARS
Season: N/A
Career: N/A

BEAM
Season: N/A
Career: N/A

FLOOR
Season: N/A
Career: N/A

ROUTINE SKILLS

VAULT
- Yurchenko full

BARS
- Cast HS, clear hip, delchev, cast HS pak, cast 1/2 pio-urette, cast HS, giant full double tuck

BEAM
- Back handspring layout stepout, hitch kick front toss beat jump, full turn, beat switch + switch side, front full

FLOOR
- N/A

PREP

- Joined Olympus Gymnastics in 2020 and began competing at Level 10 in 2021.
- CollegeGymNews.com four-star prospect
- Three-time national qualifier
- Earned consecutive top-10 finishes on beam at DP Nationals
- Held career bests of 9.750 on vault, 9.775 on bars, 9.875 on beam and 9.700 on floor

2026 NOTES

- Posted scores of 9.850 on beam, 9.750 on bars at the Black & Gold exhibition

SEASON SCORES

OPPONENT	ALL-AROUND	VAULT	BARS	BEAM	FLOOR
Iowa State	-	-	-	-	-
at Nebraska	-	-	-	-	-
Oklahoma	-	-	-	-	-
at Alabama	-	-	-	-	-
LSU	-	-	-	-	-
Florida	-	-	-	-	-
at Kentucky	-	-	-	-	-
Mizzou Quad	-	-	-	-	-
Arkansas	-	-	-	-	-
at Georgia	-	-	-	-	-
at Auburn	-	-	-	-	-
SEC Championship	-	-	-	-	-
NCAA Second Rd.	-	-	-	-	-
NCAA Regional Final	-	-	-	-	-
NCAA Semifinal	-	-	-	-	-
NCAA Final	-	-	-	-	-

SUPERLATIVES

	Season	Career	Last Time
9.900 or higher - vault	-	-	-
9.900 or higher - bars	-	-	-
9.900 or higher - beam	-	-	-
9.900 or higher - floor	-	-	-

AMY WIER

AA • 5-3 • REDSHIRT SENIOR • FINANCE • ST. LOUIS, MO. • OKLAHOMA

@amywierr | @amos2002.life



ACCOLADES

- 2025 SEC First Year Academic Honor Roll
- 2023 WCGA Academic All-American

2026 NOTES

- Scored 9.850 on beam for Team Gold at the Black & Gold exhibition
- Her dad, Joe Wier, wrestled for Mizzou and is a two-time All-American

SEASON/CAREER HIGHS

VAULT
Season: N/A
Career: N/A

BARS
Season: N/A
Career: N/A

BEAM
Season: N/A
Career: 9.900, 2x (Last: NCAA Second Rd., 04/04/25)

FLOOR
Season: N/A
Career: N/A

ROUTINE SKILLS

VAULT
- N/A

BARS
- N/A

BEAM
- Hitch kick front aerial back hand-spring back handspring (could also do back handspring layout stepout if connection is off), full turn, split jump straddle half, cartwheel gainer full

FLOOR
- N/A

SEASON SCORES

OPPONENT	ALL-AROUND	VAULT	BARS	BEAM	FLOOR
Iowa State	-	-	-	-	-
at Nebraska	-	-	-	-	-
Oklahoma	-	-	-	-	-
at Alabama	-	-	-	-	-
LSU	-	-	-	-	-
Florida	-	-	-	-	-
at Kentucky	-	-	-	-	-
Mizzou Quad	-	-	-	-	-
Arkansas	-	-	-	-	-
at Georgia	-	-	-	-	-
at Auburn	-	-	-	-	-
SEC Championship	-	-	-	-	-
NCAA Second Rd.	-	-	-	-	-
NCAA Regional Final	-	-	-	-	-
NCAA Semifinal	-	-	-	-	-
NCAA Final	-	-	-	-	-

SUPERLATIVES

	Season	Career	Last Time
9.900 or higher - vault	-	-	-
9.900 or higher - bars	-	-	-
9.900 or higher - beam	-	2	NCAA Second Rd., 04/04/25
9.900 or higher - floor	-	-	-