GEORGIA TENNIS

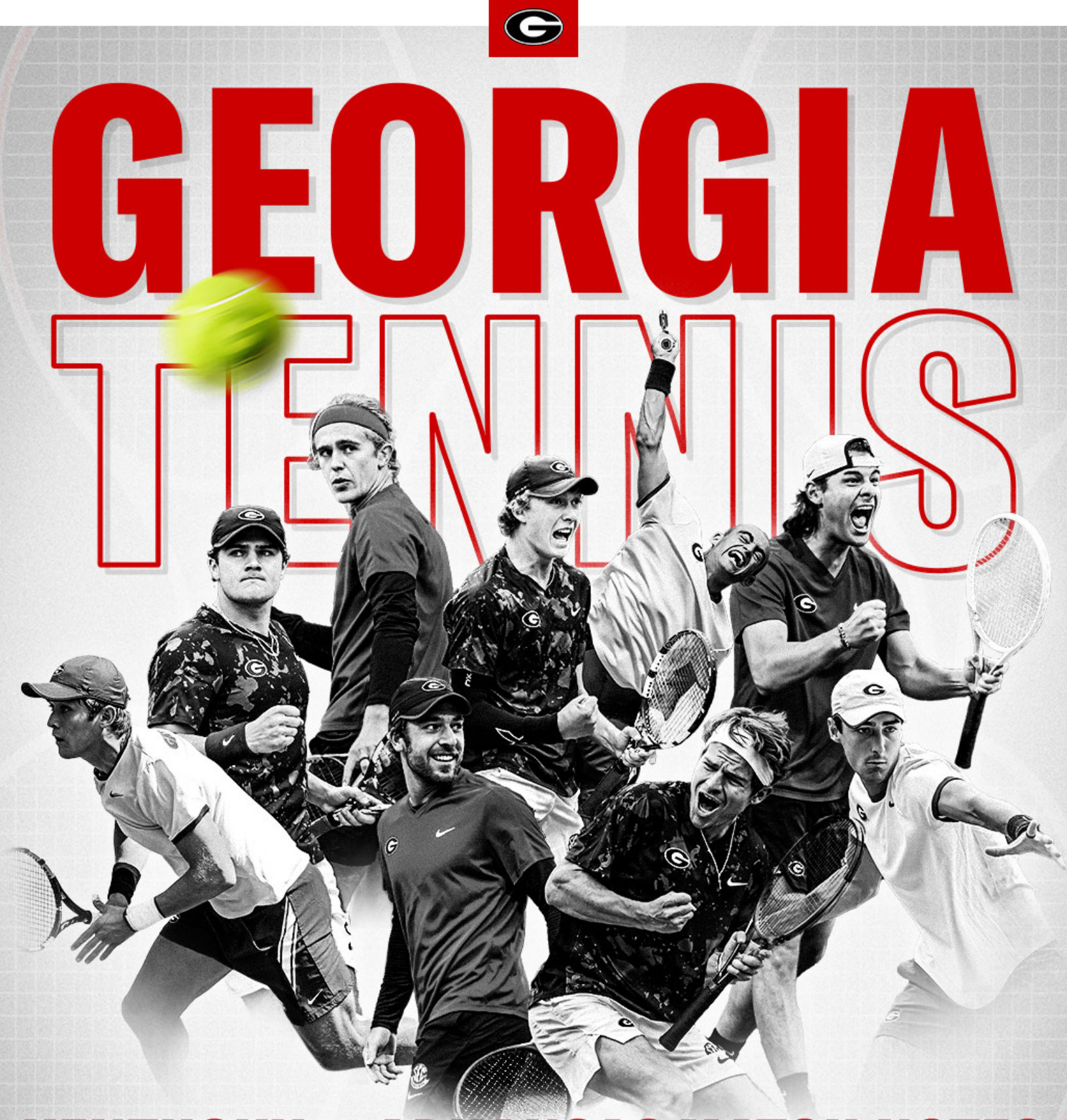

KENTUCKY & ARKANSAS MATCH NOTES

VS. KENTUCKY:	MARCH 31	5 P.M. ET	ATHENS, GA.
VS. ARKANSAS:	APRIL 2	2 P.M. ET	FAYETTEVILLE, ARK.

GEORGIA MEN'S TENNIS MATCH NOTES

Head Coach: Manny Diaz
35th Season
756-190 Record (.799)

#8 Georgia Projected Lineup:

Singles:
1. No. 4 Ethan Quinn (18-10, 8-8 on #1)
2. No. 17 Philip Henning (17-9, 11-4 on #2)
3. Trent Bryde (18-8, 7-4 on #3)
4. No. 99 Blake Croyder (19-13, 4-4 on #4)
5. No. 116 Teodor Giusca (16-16, 5-3 on #5)
6. Miguel Perez Peña (20-9, 9-4 on #6)

Doubles:
1. No. 9 Byrde/Quinn (12-12, 8-7 on #1)
2. Giusca/Henning (8-9, 6-7 on #2)
3. Croyder/Johnston (14-10, 8-6 on #3)



Record: 12-5 (6-0 SEC)
5-0 Home
4-2 Road
3-3 Neutral

Head Coach: Cedric Kauffman
11th Season
188-114 Record (.623)

#4 Kentucky Projected Lineup:

Singles:
1. No. 22 Liam Draxl (16-3, 14-3 on #1)
2. No. 27 Alafia Ayeni (11-6, 8-5 on #2)
3. No. 44 Joshua Lapadat (16-3, 13-2 on #3)
4. Taha Baadi (13-4, 10-4 on #4)
5. Jaden Weekes (10-4, 6-4 on #5)
6. Charlelie Cosnet (9-6, 5-5 on #6)

Doubles:
1. No. 25 Ayeni/Baadi (8-4, 8-4 on #1)
2. No. 38 Lapadat/Mercer (10-3, 6-2 on #2)
3. Draxl/Weekes (8-1, 8-1 on #3)

Georgia vs. Kentucky

Date: 03/31/23
Time: 5 P.M. ET
Location: Athens, Ga.
Venue: Dan Magill Tennis Complex
Series Record: 48-11, UGA
Last Meeting: 5-2, UK (04/10/22)

Record: 19-2 (7-1 SEC)
11-1 Home
6-0 Road
2-1 Neutral

Head Coach: Jay Udwadia
First Season
406-211 Overall Record (.658)

#59 Arkansas Projected Lineup:

Singles:
1. Stefanos Savva (4-8, 4-8 on #1)
2. Melvin Manual (9-4, 6-4 on #2)
3. Adrien Burdet (6-5, 4-4 on #3)
4. Alan Sau Franco (6-4, 2-0 on #4)
5. Benni Emesz (3-5, 0-0 on #5)
6. Gerard Planelles Ripoll (12-2, 4-2 on #6)

Doubles:
1. Burdet/Manual (5-1, 5-1 on #1)
2. Savva/Sau Franco (4-3, 4-2 on #2)
3. Rogers/Sweeney (1-1, 1-1 on #3)

Georgia at Arkansas

Date: 04/02/23
Time: 2 P.M. ET
Location: Fayetteville, Ark.
Venue: Billingsley Tennis Center
Series Record: 34-3, Georgia
Last Meeting: 4-1, Georgia (03/18/22)

Record: 12-8 (0-6 SEC)
9-2 Home
2-5 Road
1-1 Neutral

CONFERENCE PLAY CONTINUES

The Bulldogs continue Southeastern Conference action this week, beginning with a top 10 showdown against the No. 4 Kentucky Wildcats at home on Friday at 5 p.m. and closing the weekend with a trip to Fayetteville to take on No. 59 Arkansas at the Billingsley Tennis Center on Sunday at 2 p.m.

As the top two teams in the SEC, Georgia and Kentucky will battle for the top spot in the conference standings. The Bulldogs are a perfect 6-0 in conference matches, while the Wildcats are 7-1 with their lone loss coming by a 4-3 result to No. 6 South Carolina at home on March 2. With a win, Georgia would hold a two-match lead in the race for the SEC regular season championship.

In its last match, the Bulldogs defeated No. 51 LSU by a 5-2 result on the road. The team won the doubles point by winning on all three courts, and in singles courts one, two, three and six to claim its seventh-straight win. Georgia is 55-14 in the series against the Tigers since 1957 and has not lost to them since 2003.

The Bulldogs have played 13 ranked teams so far this season, going 9-4 in those matches, including five wins over top 25 teams. Georgia is one of three teams to finish in the top five of the SEC standings in each season since 2019 (Florida, Tennessee).

CLUTCH CLINCHING

In the six conference matches Georgia has played in, five different players have earned the match-clinching win in singles: Bryde against Alabama and LSU, Quinn against Auburn, Croyder against Texas A&M, Thomas Paulsell, in his first dual match result of the season did so against Vanderbilt and Henning capped off the Bulldogs comeback against Tennessee. In total, five different players have earned the winning point for Georgia in singles: Bryde with five, Henning with three, Quinn with two and Croyder and Paulsell with one each.

DIAZ'S DETAILS

On hosting Kentucky in a battle between the top two teams in the SEC…

"It's just another big match, that's the way we're going to treat it. We've continuously told the team, every match you're playing for a championship, and Friday is no different. We don't want to make it any bigger because I'm sure that our energy and focus are going to be where it needs to be. It's going to be an important match, but we want to go out there and play loose, aggressively and assert ourselves as best we can because we know they're a good team and they will make us uncomfortable. That said, we are ready for them and this opportunity to play in front of our fans."

On traveling to Arkansas for the match against the Razorbacks…

"Everyone in this conference is good. Playing in Arkansas is always a huge challenge for us, it's typically in tough conditions and windy over there. It will be a huge challenge for us to get back up and play another peak match. In this conference, you can't take anybody for granted. You can't play anything below your best and succeed, so we're going to see where we are on Saturday and wrap it back up on Sunday."

On Philip Henning and Trent Bryde's impressive start to conference play…

"They're doing a great job leading this team in many ways. I think that they both have worked very hard. This fifth year means so much to our seniors, that every time they step out on the court, they're making the most of it. They're playing very hard and now very experienced players and that's the biggest thing that they bring."

DAWGS IN THE RANKINGS

In the latest team rankings from the Intercollegiate Tennis Association, Georgia again checks in as the No. 8 team in the country.

Redshirt freshman Ethan Quinn is now No. 4 in the singles rankings and has won five of his previous six matches with a pair of match-clinching victories. The Fresno, Calif. native is the only freshman to have multiple wins on court one and one of three SEC players in the top five. With Henning now at No. 19, Georgia becomes one of five schools to have multiple players in the top 20 of the singles rankings.

Blake Croyder, the team's leader in singles wins with 19, moved to No. 99. With 95 career singles wins, the redshirt senior is eight away from entering the top 20 in program history. Teodor Giusca rounds out the ranked Bulldogs in singles at No. 116, appearing in the rankings for consecutive weeks for the first time this season. Giusca has won five of his previous six matches.

Trent Bryde and Quinn make up the top spot for Georgia in doubles and rose to the No. 9 pair in the country in the latest doubles poll. This is the highest the two have been ranked together, the first time that Bryde reaches the top 10 in doubles since 2021, and the career-best ranking in doubles for Quinn. The tandem has won seven matches this season on court one, including three point-clinching victories.

STRAIGHT-SET WINS

Georgia has straight-set victories in 39 of the team's 58 dual-match singles wins, good for a clip of 67.2 percent of the team's singles wins. No. 90 Croyder leads the team, with seven of his eight wins coming in straight-set decisions. Of those 39 straight-set wins, 22 of them came in matches that were 6-4, 6-4 or better. Perez Peña leads the team in this statistic with six, No. 99 Croyder has five, No. 17 Henning and No. 4 Quinn have four each, No. 116 Giusca has two and Paulsell has one.

LOVE, THE DAWGS

The Bulldogs have been winning at a high rate in singles competition since Valentine's Day. In the team's last 10 matches, each player has a winning percentage above .500, with three different athletes currently riding at least a four-match win streak – Perez Peña (four), Bryde (five) and No. 17 Henning (six).

Since the start of conference play, Georgia has impressed on the top three courts. Since the team's 5-2 win at No. 58 Alabama, No. 4 Quinn, No. 17 Henning and Bryde are a combined 16-1 on courts one, two and three respectively.

SOPHOMORE SURGE

With a singles record of 20-9, sophomore Miguel Perez Peña has already increased his win total by eight from last season, the highest on the team of any returning player. The Castellon de la Plana, Spain native currently leads the team in wins, going 10-5 in the fall and now 10-4 in the dual match season. Perez Peña has won seven of his last nine matches dating back to the team's 12th-straight win against Georgia Tech on Feb. 12, including a win on court five. With a 10-4 spring record, he ranks in the top three on the team in singles win percentage at .714 percent, just behind No. 17 Henning and Bryde, who are tied for the best at .733 percent.

KEEPING AN EYE ON…

Entering today's match:

- Philip Henning is...

• With 96 singles wins, he is seven away from the top 20 most in program history

• 20th in career doubles victories in program history with 84. With one more, he will tie Jan Zielinski with 85

MATCH COVERAGE

Live Stats & Stream:

- Live stats and video can be found on the GeorgiaDogs.com website under the schedule tab on the men's tennis page. Click either the "Video" or "Stats" buttons on the respective match to access.

DUAL MATCH RESULTS

				Singles						Doubles			Georgia
Date	**Opponent**	**Result**	**Score**	**1**	**2**	**3**	**4**	**5**	**6**	**1**	**2**	**3**	**Ranking**
01-15	at #16 Florida State	L	5-2	L	W	L	L	L	W	L	L	W	7
01-22	at #7 Texas	L	4-3	L	L	L	W	W	W	L	L	W	12
01-29	LSU	W	4-1	UF	W	UF	W	W	L	W	L	W	15
01-30	(RV) Louisville	W	4-1	W	W	L	UF	UF	W	UF	W	W	15
02-04	vs. #16 Stanford	W	4-3	L	W	L	W	W	L	W	UF	W	13
02-05	vs. #7 Southern Cal.	L	4-2	L	L	L	W	L	UF	L	W	W	13
02-12	at Georgia Tech	W	5-2	W	L	W	W	W	W	L	UF	L	13
02-15	vs. Illinois	L	4-2	L	W	L	L	W	UF	W	L	L	13
02-17	vs. #8 South Carolina*	W	4-3	L	L	W	W	W	W	W	L	L	13
02-18	vs. #3 TCU*	L	5-0	L	UF	L	L	L	UF	W	L	L	13
02-19	vs. #6 Southern Cal.*	W	4-2	W	UF	L	W	W	L	W	W	L	13
03-02	at #58 Alabama	W	6-1	W	W	W	L	W	W	W	L	W	9
03-04	at #14 Auburn	W	6-1	W	W	W	W	W	L	UF	W	W	9
03-09	#39 Texas A&M	W	5-2	W	W	W	W	L	W	L	UF	L	10
03-11	#56 Vanderbilt	W	7-0	W	W	W	W	W	W	L	W	W	10
03-18	#18 Tennessee	W	4-3	L	W	W	L	W	W	W	L	L	10
03-24	at #51 LSU	W	5-2	W	W	W	L	L	W	W	W	W	7
03-31	#4 Kentucky	-	-	-	-	-	-	-	-	-	-	-	8
04-02	at #59 Arkansas	-	-	-	-	-	-	-	-	-	-	-	8
04-07	at #6 South Carolina	-	-	-	-	-	-	-	-	-	-	-	-
04-09	at #19 Florida	-	-	-	-	-	-	-	-	-	-	-	-
04-14	#12 Mississippi State	-	-	-	-	-	-	-	-	-	-	-	-
04-16	#32 Ole Miss	-	-	-	-	-	-	-	-	-	-	-	-
04-20	SEC Tournament	-	-	-	-	-	-	-	-	-	-	-	-
04-21	SEC Tournament	-	-	-	-	-	-	-	-	-	-	-	-
04-22	SEC Tournament	-	-	-	-	-	-	-	-	-	-	-	-
04-23	SEC Tournament	-	-	-	-	-	-	-	-	-	-	-	-
05-05	NCAA Tournament	-	-	-	-	-	-	-	-	-	-	-	-
05-06	NCAA Tournament	-	-	-	-	-	-	-	-	-	-	-	-
05-12	NCAA Tournament	-	-	-	-	-	-	-	-	-	-	-	-
05-13	NCAA Tournament	-	-	-	-	-	-	-	-	-	-	-	-
05-17	NCAA Tournament	-	-	-	-	-	-	-	-	-	-	-	-
05-18	NCAA Tournament	-	-	-	-	-	-	-	-	-	-	-	-
05-20	NCAA Tournament	-	-	-	-	-	-	-	-	-	-	-	-

Miscellanious Dual Match Team Stats

All Matches	12-5
Home	5-0
Away	4-2
Neutral	3-3
Indoor	5-3
Outdoor	7-2
SEC Matches	5-0
Home	3-0
Away	3-0
Versus Ranked Teams	7-4
Versus Top-10 Teams	2-3
Versus Teams 11-25	3-1
Versus Teams 26-50	1-0
Versus Teams 51-75	3-0
In 7-0 Matches	1-0
In 6-1 Matches	2-0
In 5-2 Matches	3-1
In 4-3 Matches	3-1
With Other Scores	3-3

Georgia Team Rankings

Poll Date	Ranking
01/04	7
01/18	12
01/25	15
02/01	13
02/08	13
02/21	8
02/28	9
03/07	7
03/14	10
03/21	7
03/28	8
04/04	-
04/11	-
04/18	-
04/25	-
05/04	-
05/24	-

INDIVIDUAL STATISTICS

Singles Records

Player	#1	#2	#3	#4	#5	#6	Dual	Tourn.	SEC	Ranked	Overall
Trent Bryde	-	-	7-4	4-0	-	-	11-4	7-4	5-0	4-4	18-8
Filipe Costa	-	-	-	-	-	-	-	2-2	-	-	2-2
#99 Blake Croyder	-	-	1-0	4-4	5-2	-	10-6	9-7	3-3	1-2	19-13
#116 Teodor Giusca	-	-	0-4	2-2	5-3	-	7-9	9-7	4-2	3-6	16-16
#17 Philip Henning	-	11-4	-	-	-	-	11-4	6-5	6-0	11-5	17-9
Britton Johnston	-	-	-	-	-	-	-	5-6	-	-	5-6
Thomas Paulsell	-	-	-	-	-	1-0	1-0	9-5	1-0	0-0	10-5
Miguel Perez Peña	-	-	-	-	1-0	9-4	10-4	10-5	5-1	1-0	20-9
#4 Ethan Quinn	8-8	-	-	-	-	-	8-8	10-2	5-1	13-7	18-10
Totals	**8-8**	**11-4**	**8-8**	**10-6**	**11-5**	**10-4**	**58-35**	**67-43**	**29-7**	**33-22**	**125-78**

Doubles Records

Player	#1	#2	#3	Dual	Tourn.	SEC	Ranked	Overall
#9 Bryde/Quinn	8-7	-	-	8-7	4-5	3-2	6-7	12-12
Croyder/Johnston	-	0-1	8-6	8-7	6-3	3-2	1-0	14-10
Giusca/Henning	-	6-7	1-0	7-7	1-2	3-2	0-2	8-9
Croyder/Paulsell	-	-	1-0	1-0	-	1-0	-	1-0
Bryde/Henning	-	-	-	-	4-3	-	-	4-3
Costa/Giusca	-	-	-	-	0-2	-	-	0-2
Costa/Perez Peña	-	-	-	-	0-1	-	-	0-1
Croyder/Henning	-	-	-	-	0-1	-	0-1	0-1
Giusca/Johnston	-	-	-	-	0-3	-	0-1	0-3
Giusca/Paulsell	-	-	-	-	2-1	-	-	2-1
Johnston/Perez Peña	-	-	-	-	0-2	-	-	0-2
Paulsell/Perez Peña	-	-	-	-	3-5	-	-	3-5
Totals	**8-7**	**6-8**	**10-6**	**24-21**	**20-28**	**10-6**	**7-11**	**44-49**







SINGLES RANKINGS

Week-by-week singles rankings

Poll Date	Player	Ranking
Sept. 6	Philip Henning	26
	Trent Bryde	(Season Best) 73
	Teodor Giusca	(Season Best) 93
	Blake Croyder	117
	Ethan Quinn *(Newcomer Rankings)*	1
Nov. 16	Ethan Quinn	(Career Best) 1
	Philip Henning	10
	Blake Croyder	(Career Best) 21
	Teodor Giusca	(Career Best) 70
	Trent Bryde	106
Feb. 8	Ethan Quinn	5
	Philip Henning	(Career Best) 8
	Blake Croyder	62
	Trent Bryde	87
Feb. 21	Ethan Quinn	4
	Philip Henning	17
	Blake Croyder	67
	Trent Bryde	115
March 7	Ethan Quinn	2
	Philip Henning	15
	Blake Croyder	90
	Teodor Giucsa	101
March 21	Ethan Quinn	4
	Philip Henning	17
	Blake Croyder	99
	Teodor Giucsa	116
April 4		
April 11		
April 18		
April 25		
May 4		
May 31		

DOUBLES RANKINGS

Week-by-week doubles rankings

Poll Date	Player	Ranking
Sept. 6	Trent Bryde + Philip Henning	18
Nov. 16	Trent Bryde + Ethan Quinn	19
	Blake Croyder Britton Johnston (Career Best)	55
Feb. 8	Trent Bryde + Ethan Quinn	24
Feb. 21	Trent Bryde + Ethan Quinn	19
March 7	Trent Bryde + Ethan Quinn	11
March 21	Trent Bryde + Ethan Quinn (Career Best)	9
April 4		
April 11		
April 18		
April 25		
May 4		
May 31		

KENTUCKY RESULTS

Overall: 19-2 Conference: 7-1 Region: Home: 11-1 Away: 6-0 Neutral: 2-1
vs. National ranked: 8-2 vs. Regional ranked: 0-0 Win Streak: 12 Home Streak: 7

Date	Opponent		Score	Overall	Conf	Rank	Att	Dur
Jan 18, 2023	Dayton	W	5-0	1-0	0-0	#4		
Jan 18, 2023	Dayton	W	4-0	2-0	0-0	#4		
Jan 21, 2023	Illinois	W	4-1	3-0	0-0	#4		02:05
Jan 24, 2023	Northern Kentucky	W	6-1	4-0	0-0	#4		
Jan 27, 2023	Liberty	W	4-0	5-0	0-0	#5		2:19
Jan 28, 2023	Notre Dame	W	4-1	6-0	0-0	#5		2:53
Feb 03, 2023	at #1 Virginia	W	4-3	7-0	0-0	#5		3:12
Feb 05, 2023	at Virginia Tech Men's Tennis	W	7-0	8-0	0-0	#5		
Feb 10, 2023	at #23 Louisville Men's Tennis	W	4-3	9-0	0-0	#2		
Feb 12, 2023	Duke	W	4-3	10-0	0-0	#2		3:45
Feb 17, 2023	#16 Florida	W	4-1	11-0	0-0	#2		
Feb 18, 2023	at #6 Southern California	W	4-3	12-0	0-0	#2		
Feb 19, 2023	#3 Texas Christian	L	2-4	12-1	0-0	#2		
Mar 02, 2023	#6 South Carolina	L	3-4	12-2	0-0	#5		2:57
Mar 04, 2023	at #49 Texas AM	W	4-3	13-2	0-0	#5		
Mar 09, 2023	LSU	W	6-1	14-2	0-0	#6		
Mar 11, 2023	Arkansas	W	7-0	15-2	0-0	#6		3:13
Mar 16, 2023	at #22 Auburn	W	4-3	16-2	0-0	#6		3:35
Mar 18, 2023	at Alabama Men's Tennis	W	6-1	17-2	0-0	#6		
Mar 24, 2023	#33 Ole Miss	W	4-0	18-2	0-0	#6		2:04
Mar 26, 2023	#12 Mississippi State	W	4-3	19-2	0-0	#6		03:22

Opponent Information

Location ..... Lexington, Ky.
Colors ..... Blue and White
Facility ..... Boone Tennis Complex
Head Coach ..... Cedric Kauffmann
2022 Record 26-8
Conference ..... 10-2 (SEC)
Final National Ranking 7
Tennis SID ..... Gregory Welsh
Email ..... gregory.welsh@uky.edu
Website ..... ukathletics.com

Georgia vs. Kentucky Recent Meetings

04/10/22 ..... Lexington, Ky. ..... L, 5-2
03/26/21 ..... Athens ..... W, 4-3
04/12/19 ..... Lexington, Ky. ..... L, 5-2
04/15/18 ..... Athens ..... W, 4-3
03/05/17 ..... Lexington, Ky. ..... W, 4-3

Opponent Team Rankings

Poll Date	Ranking
01/04	4
01/18	4
01/25	5
02/01	5
02/08	2
02/21	5
02/28	5
03/07	6
03/14	6
03/21	6
03/28	4
04/04	-
04/11	-
04/1	-
04/2	-
05/04	-
05/24	-

KENTUCKY PLAYER STATS

Singles Results

Player	Overall	Dual	Tour	Conf	1	2	3	4	5	6	Ranked Natl	Ranked Reg	Streak	Last10
Charlelie Cosnet	9-6	9-6	0-0	3-4	---	---	---	---	4-1	5-5	1-0	0-0	W5	10-6
JJ Mercer	3-3	3-3	0-0	0-0	---	---	1-0	---	---	2-3	0-0	0-0	L1	4-3
Joshua Lapadat	16-3	16-3	0-0	7-1	---	3-1	13-2	---	---	---	5-2	0-0	W8	16-3
Liam Draxl	16-3	16-3	0-0	7-1	14-3	2-0	---	---	---	---	7-3	0-0	W6	16-3
Taha Baadi	13-4	13-4	0-0	4-4	---	---	3-0	10-4	---	---	2-0	0-0	W8	13-4
Alafia Ayeni	11-6	11-6	0-0	5-2	3-1	8-5	---	---	---	---	5-4	0-0	W4	11-7
Jaden Weekes	10-4	10-4	0-0	5-2	---	---	1-0	3-0	6-4	---	1-2	0-0	W3	11-6
Alexandre LeBlanc	0-0	0-0	0-0	0-0	---	---	---	---	---	---	0-0	0-0	L2	0-0
Christophe Clement	0-1	0-1	0-0	0-0	---	---	---	0-1	---	---	0-0	0-0	L2	0-1

Doubles Results

Pair	Overall	Dual	Tour	Conf	1	2	3	Ranked Natl	Ranked Reg	Streak	Last10
Jaden Weekes / Liam Draxl	8-1	8-1	0-0	6-0	---	---	8-1	0-0	0-0	W6	8-1
Alafia Ayeni / Taha Baadi	8-4	8-4	0-0	6-2	8-4	---	---	4-1	0-0	W5	8-4
Alafia Ayeni / Liam Draxl	5-4	5-4	0-0	0-0	5-4	---	---	0-2	0-0	W5	5-4
Alexandre LeBlanc / Jaden Weekes	4-5	4-5	0-0	0-0	---	3-5	1-0	0-0	0-0	W2	4-5
Christophe Clement / Taha Baadi	2-0	2-0	0-0	0-0	---	1-0	1-0	0-0	0-0	W2	2-0
JJ Mercer / Joshua Lapadat	10-3	10-3	0-0	3-2	---	6-2	4-1	2-1	0-0	W5	10-3
Charlelie Cosnet / Jaden Weekes	1-0	1-0	0-0	0-0	---	---	1-0	0-0	0-0	W1	1-0

Week-by-week singles rankings

Poll Date	Player	Ranking
Sept. 6	Alafia Ayeni	27
	Joshua Lapadat	78
Nov. 16	Joshua Lapadat	14
	Taha Baadi	108
Feb. 8	Joshua Lapadat	16
	Liam Draxl	45
	Charlelie Cosnet	57
	Alafia Ayeni	66
	Taha Baadi	115
Feb. 21	Joshua Lapadat	23
	Liam Draxl	27
	Alafia Ayeni	31
	Taha Baadi	100
	Charlelie Cosnet	102
March 7	Liam Draxl	23
	Alafia Ayeni	28
	Joshua Lapadat	47
	Taha Baadi	102
	Charlelie Cosnet	112
March 21	Liam Draxl	22
	Alafia Ayeni	27
	Joshua Lapadat	44

Week-by-week doubles rankings

Poll Date	Player	Ranking
Sept. 6	NR	
Nov. 16	NR	
Feb. 8	NR	
Feb. 21	Joshua Lapadat + JJ Mercer	43
March 7	Joshua Lapadat + JJ Mercer	56
March 21	Alafia Ayeni + Taha Baadi	25
	Joshua Lapadat + JJ Mercer	38

ARKANSAS RESULTS

	Date	Opponent		Score	Overall	Conf	Nation	Region
	Jan 13, 2023	vs San Diego State	W	4-3	1-0	0-0		
	1/13/2023	at UC San Diego	W	4-1	2-0	0-0		
	Jan 20, 2023	WICHITA ST.	W	4-1	3-0	0-0		
	Jan 20, 2023	LAMAR	W	4-0	4-0	0-0		
	Jan 25, 2023	ORAL ROBERTS	W	4-0	5-0	0-0		
	Jan 28, 2023	#24 NORTHWESTERN	L	0-4	5-1	0-0		
	Jan 29, 2023	CAL POLY	W	4-1	6-1	0-0		
	Feb 03, 2023	ETSU	W	6-1	7-1	0-0		
	Feb 05, 2023	ILLINOIS STATE	W	4-0	8-1	0-0		
	Feb 05, 2023	ILLINOIS STATE	W	4-0	9-1	0-0		
	Feb 10, 2023	WASHINGTON	W	4-2	10-1	0-0		
	Feb 15, 2023	TULSA	W	4-1	11-1	0-0		
	Feb 26, 2023	#75 OMAHA	W	5-2	12-1	0-0	#31	
*	Mar 09, 2023	#35 OLE MISS	L	2-4	12-2	0-1	#44	
*	Mar 18, 2023	#27 TEXAS A&M	L	2-5	12-3	0-2	#49	
	3/22/2023	at #57 UCF	L	2-5	12-4	0-2	#55	
*	03/26/2023	at #4 South Carolina	L	1-6	12-5	0-3	#55	

Opponent Information

Location ..... Fayetteville, Ark.
Colors ..... Red & White
Facility ..... Billingsley Tennis Center
Head Coach ..... Jay Udwadia
2022 Record 15-14
Conference ..... 3-9 (SEC)
Final National Ranking 46
Tennis SID ..... Victoria Guerra
Email ..... vgguerra@uark.edu
Website ..... arkansasrazorbacks.com

Georgia vs. Arkansas Recent Meetings

03/18/22 ..... Athens ..... W, 4-1
04/02/21 ..... Fayetteville, Ark. ..... W, 6-1
04/18/19 ..... Gainesville, Fla. (SEC Tournament). ..... W, 4-0
04/07/19 ..... Athens ..... W, 6-1
04/26/18 ..... Tuscaloosa, Ala. (SEC Tournament) ..... W, 4-2

Opponent Team Rankings

Poll Date	Ranking
01/04	NR
01/18	NR
01/25	NR
02/01	NR
02/08	NR
02/21	31
02/28	31
03/07	44
03/14	49
03/21	55
03/28	59
04/04	-
04/11	-
04/1	-
04/2	-
05/04	-
05/24	-

ARKANSAS PLAYER STATS

SINGLES	Overall	Dual	Tour	Conf	1	2	3	4	5	6	vs ranked Nat'l	vs ranked Reg'l	Strk	Last 10
Adrien Burdet	6-5	6-5	0-0	1-2	---	1-1	4-4	1-0	---	---	0-0	0-0	L2	4-3
Benedikt Emesz	3-5	3-5	0-0	0-3	---	---	2-1	1-4	---	---	0-3	0-0	L4	3-5
Alan Sau Franco	6-4	6-4	0-0	1-2	---	---	1-0	2-0	3-4	---	0-0	0-0	L3	4-4
Melvin Manuel	9-4	9-4	0-0	1-2	---	6-4	3-0	---	---	---	1-1	0-0	L2	5-4
Jakob Mosvold	0-1	0-1	0-0	0-0	---	---	---	---	---	0-1	0-0	0-0	L1	0-1
Gerard Planelles	12-2	12-2	0-0	0-1	---	---	---	2-0	6-0	4-2	0-0	0-0	W1	7-2
Gerard Ripoll	1-0	1-0	0-0	1-0	---	---	---	---	---	1-0	0-0	0-0	W1	1-0
Foster Rogers	4-1	4-1	0-0	0-0	---	---	---	---	---	4-1	0-0	0-0	W4	4-1
Oscar Pinto Sansano	0-0	0-0	0-0	0-0	---	---	---	---	---	---	0-0	0-0		0-0
Stefanos Savva	4-8	4-8	0-0	0-2	4-8	---	---	---	---	---	0-3	0-0	L2	3-6
Stefanos Scovva	0-2	0-2	0-0	0-1	0-2	---	---	---	---	---	0-1	0-0	L2	0-2
Totals	45-32	45-32	0-0	4-13	4-10	7-5	10-5	6-4	9-4	9-4	1-8	0-0		
Percentage	.584	.584	.000	.235	.286	.583	.667	.600	.692	.692	.111	.000		

DOUBLES TEAMS	Overall	Dual	Tour	Conf	1	2	3	vs ranked Nat'l	vs ranked Reg'l	Strk	Last 10
Melvin Manuel/Stefanos Savva	4-2	4-2	0-0	0-0	4-2	---	---	0-0	0-0	W1	4-2
Adrien Burdet/Alan Sau Franco	3-0	3-0	0-0	0-0	---	3-0	---	0-0	0-0	W3	3-0
Jakob Mosvold/Gerard Planelles	4-1	4-1	0-0	0-0	---	3-0	1-1	0-0	0-0	W1	4-1
Melvin Manuel/Foster Rogers	2-0	2-0	0-0	0-0	---	---	2-0	0-0	0-0	W2	2-0
Adrien Burdet/Foster Rogers	1-0	1-0	0-0	0-0	---	---	1-0	0-0	0-0	W1	1-0
Alan Sau Franco/Gerard Planelles	1-0	1-0	0-0	0-0	---	---	1-0	0-0	0-0	W1	1-0
Adrien Burdet/Melvin Manuel	5-1	5-1	0-0	0-1	5-1	---	---	1-1	0-0	L1	5-1
Alan Sau Franco/Stefanos Savva	4-3	4-3	0-0	1-1	0-1	4-2	---	0-0	0-0	L1	4-3
Gerard Planelles/Foster Rogers	1-0	1-0	0-0	0-0	---	---	1-0	0-0	0-0	W1	1-0
Jakob Mosvold/Jacob Sweeney	1-1	1-1	0-0	0-0	---	1-0	0-1	0-0	0-0	W1	1-1
Gerard Planelles/Oscar Pinto Sansano	0-1	0-1	0-0	0-0	---	---	0-1	0-0	0-0	L1	0-1
Foster Rogers/Oscar Pinto Sansano	0-1	0-1	0-0	0-0	---	---	0-1	0-0	0-0	L1	0-1
Foster Rogers/Jacob Sweeney	1-1	1-1	0-0	1-1	---	---	1-1	0-0	0-0	L1	1-1
Alan Sau Franco/Stefanos Scovva	1-1	1-1	0-0	0-1	---	1-1	---	0-1	0-0	L1	1-1
Totals	28-12	28-12	0-0	2-4	9-4	12-3	7-5	1-2	0-0		
Percentage	.700	.700	.000	.333	.692	.800	.583	.333	.000		

Week-by-week singles rankings

Poll Date	Player	Ranking
Sept. 6	NR	
Nov. 16	NR	
Feb. 8	NR	
Feb. 21	NR	
March 7	NR	
March 21	NR	

Week-by-week doubles rankings

Poll Date	Player	Ranking
Sept. 6	NR	
Nov. 16	Adrien Burdet + Alan Sau	60
Feb. 8	NR	
Feb. 21	NR	
March 7	Adrien Burdet + Melvin Manuel	75
March 21	NR	



TRENT BRYDE

Redshirt Senior
Suwannee, Ga.

Current Ranking:
Doubles: 9 (Quinn)

SINGLES RESULTS

Date	Opponent	Player/Opp. Rank	Team	Result	Score	Event/Position
09/16	Micah Braswell	73 / 16	Texas	L	6-7, 6-3, 6-2	Southern Intercollegiates
09/17	Ryan Goetz	73 / 63	Virginia	L	6-1, 6-3	Southern Intercollegiates
09/18	Bradley Frye	73 / 44	USC	W	6-4, 1-6, 6-4	Southern Intercollegiates
10/03	Antoine Cornut-Chauvnic	73 / 105	FSU	L	6-4, 7-5	ITA All-Americans
10/04	Kevin Zhu	73 / N/A	Penn	W	6-2, 6-4	ITA All-Americans
10/19	Jonas Hartenstein	73 / N/A	UNF	W	6-2, 6-1	ITA Southeast Regional
10/20	Mehdi Benchakroun	73 / N/A	UCF	W	4-6, 6-1, 6-3	ITA Southeast Regional
10/21	Jonah Braswell	73 / 14	Florida	L	6-3, 2-6, 6-1	ITA Southeast Regional
01/06	Leo Bierbaum	106 / N/A	Miami	W	6-2, 3-6, 6-4	Miami Spring Inv.
01/07	Casey Hoole	106 / N/A	S.C.	W	6-3, 7-5	Miami Spring Inv.
01/08	Nevin Arimilli	106 / N/A	Texas	W	6-4, 6-4	Miami Spring Inv.
01/15	Youcef Rihane	106 / 24	#15 FSU	L	2-6, 6-4, 6-4	No. 3
01/22	Cleeve Harper	106 / N/A	#7 Texas	W	6-4, 2-6, 6-2	No. 4
01/29	Welsh Hotard	106 / N/A	LSU	W	6-2, 7-5*	No. 4
02/04	Aryan Chaudhary	106 / N/A	#16 Stanford	W	7-5, 6-3	No. 4
02/05	Bradley Frye	106 / 65	#7 USC	W	6-1, 3-6, 6-3	No. 4
02/12	Keshav Chopra	87 / 86	Georgia Tech	W	7-6(1), 7-6(0)*	No. 3
02/15	William Mroz	87 / N/A	Illinois	L	7-6(7), 7-6(2)	No. 3
02/18	Raphael Lambling	87 / 67	#8 S.C.	W	7-5, 4-6, 6-3*	No. 3
02/19	Jack Pinnington	87 / N/A	#3 TCU	L	7-5, 7-5	No. 3
02/20	Wojtek Marek	87 / 69	#6 USC	L	6-4, 6-4	No. 3
03/02	Matias Ponce De Leon	115 / N/A	#58 Alabama	W	4-6, 7-6(6), 6-3*	No. 3
03/04	Finn Murgett	115 / N/A	#14 Auburn	W	6-3, 7-5	No. 3
03/09	Giulio Perego	N/A / N/A	#39 TAMU	W	3-6, 7-6(2), 6-4	No. 3
03/18	Blaise Bicknell	N/A / N/A	#18 Tennessee	W	2-6, 7-6(8), 6-3	No. 3
03/24	Weslh Hotard	N/A / N/A	#51 LSU	W	6-4, 7-5*	No. 3

**Match-clinching win*





DOUBLES RESULTS

Date	Partner	Opponent	Player/Opp. Rank	Team	Result	Score	Event/Position
09/16	Ethan Quinn	Harper/Spizzirri	N/A / N/A	Texas	W	8-7	Southern Intercollegiates
09/17	Ethan Quinn	Goetz/Rodesch	N/A / N/A	Virginia	L	8-7(4)	Southern Intercollegiates
09/18	Ethan Quinn	Dostanic/Frye	N/A / 2	USC	L	8-6	Southern Intercollegiates
10/03	Ethan Quinn	Engelhardt/Slavic	N/A / 46	Ole Miss	W	6-1, 3-6, 10-6	ITA All-Americans
10/04	Ethan Quinn	Hudd/Mitsui	N/A / 7	Tenn.	W	4-6, 6-3, 10-5	ITA All-Americans
10/05	Ethan Quinn	Harper/Spizzirri	N/A / 16	Texas	L	4-6, 6-3, 10-8	ITA All-Americans
10/19	Philip Henning	Sanchez/White	N/A / N/A	UCF	W	8-4	ITA Southeast Regional
10/20	Philip Henning	Damm/Johnson	N/A / N/A	FGCU	W	8-3	ITA Southeast Regional
10/21	Philip Henning	Oliviera/Tudorica	N/A / N/A	USF	W	8-4	ITA Southeast Regional
10/22	Philip Henning	Blair/Hudson	N/A/ N/A	Ga. St.	W	6-2, 7-6(3)	ITA Southeast Regional
10/23	Philip Henning	Acevedo/Krolo	N/A / N/A	FAU	L	3-6,7 -6(3), 13-11	ITA Southeast Regional
11/02	Philip Henning	Hernandez/Malsevic	N/A / N/A	Miss. St	L	6-2, 7-5	ITA Fall Nationals
11/03	Philip Henning	Benson/Milanovic	N/A / N/A	Presbyt.	L	7-6(4), 3-6, 13-11	ITA Fall Nationals
01/06	Ethan Quinn	Bailly/Woldeab	19 / N/A	Texas	W	8-3	Miami Spring Inv.
01/07	Ethan Quinn	Aubone/Vergara	19 / N/A	Miami	L	8-7(6)	Miami Spring Inv.
01/08	Ethan Quinn	Beasley/Story	19 / N/A	S.C.	L	8-4	Miami Spring Inv.
01/15	Ethan Quinn	Cornut-Chauvnic/Smith	19 / N/A	#15 FSU	L	7-6(3)	No. 1
01/22	Ethan Quinn	Harper/Spizzirri	19 / 7	#7 Texas	L	7-6(4)	No. 1
01/29	Ethan Quinn	Latinovic/Watson	19 / 20	LSU	W	7-6(3)*	No. 1
02/04	Ethan Quinn	Basavareddy/Fery	19 / N/A	#16 Stanford	W	6-1*	No. 1
02/05	Ethan Quinn	Dostanic/Frye	19 / 12	#7 USC	L	6-4	No. 1
02/12	Ethan Quinn	Martin/McDaniel	24 / 60	Georgia Tech	L	6-2	No. 1
02/15	Ethan Quinn	Debru/Okonkwo	24 / N/A	Illinois	W	6-2	No. 1
02/17	Ethan Quinn	Samuel/Thomson	24 / 3	#8 S.C.	L	6-4	No. 1
02/18	Ethan Quinn	Fearnley/Fomba	24 / N/A	#3 TCU	W	7-6(3)	No. 1
02/19	Ethan Quinn	Dostanic/Frye	24 / 12	#6 USC	W	6-4	No. 1
03/02	Ethan Quinn	Aguiard/Planinsek	19 / N/A	#58 Alabama	W	6-4*	No. 1
03/09	Ethan Quinn	Hilderbrand/Schachter	11 / 78	#39 TAMU	L	2-6	No. 1
03/11	Ethan Quinn	Casabon/Troost	11 / N/A	#56 Vandy	L	0-6	No. 1
03/18	Ethan Quinn	Harber/Monday	11 / 4	#18 Tenn.	W	6-3	No. 1
03/24	Ethan Quinn	Latinovic/Watson	9 / 48	#51 LSU	W	7-5*	No. 1

**Point clinching win*

BRYDE CAREER STATS AND RANKINGS

Singles

Year	Overall	Dual	SEC	No. 1	No. 2	No. 3	No. 4	No. 5	No. 6	Ranked
2018-19	8-9	8-9	5-6	-	1-0	6-8	1-1	-	-	0-3
2019-20	14-5	9-1	3-0	8-1	1-0	-	-	-	-	7-3
2020-21	15-15	10-12	5-6	10-12	-	-	-	-	-	3-8
2021-22	14-17	10-15	5-6	2-2	1-1	2-2	5-10	-	-	3-4
2022-23	18-8	11-4	5-0	-	-	7-4	4-0	-	-	4-4
Total	**69-54**	**48-41**	**23-18**	**20-15**	**3-1**	**15-14**	**10-11**	**-**	**-**	**17-22**

Doubles

Year	Overall	Dual	SEC	No. 1	No. 2	No. 3	Ranked
2018-19	9-6	9-6	6-5	-	2-0	7-6	-
2019-20	10-4	8-2	2-1	8-2	-	-	5-2
2020-21	16-10	11-7	5-3	11-7	-	-	5-4
2021-22	17-14	14-10	6-5	2-3	12-7	-	2-6
2022-23	16-15	8-7	3-2	8-7	-	-	6-7
Total	**66-49**	**50-32**	**22-16**	**29-19**	**14-7**	**7-6**	**18-18**

2019-20 Week-By-Week Rankings

Singles:
Sept. 17 - N/A
Nov. 13 - N/A
Feb. 5 - 28
Feb. 18 - 22
March 3 - 12
**Season canceled due to COVID-19*

Doubles:
Sept. 17 - N/A
Nov. 13 - N/A
Feb. 5 - 51
Feb. 18 - 36
March 3 - 12
**Season canceled due to COVID-19*

**Was not ranked in 2018-19, but was ranked as No. 4 Newcomer heading into the season.*

2020-21 Week-By-Week Rankings

Singles:
Jan. 13 - N/A
March 24 - 20
March 30 - 21
April 14 - 12
April 21 - 16
April 28 - 14
May 5 - 15
June 2 - 18

Doubles:
Jan. 13 - 8
March 24 - 7
March 30 - 6
April 14 - 8
April 21 - 5
April 28 - 5
May 5 - 7
June 2 - 8

Career Best Singles Rank:
12, 3x (Last: Sept. 07, 2021)
Career Best Doubles Rank:
5, 2x (Last: April 28, 2021)

2021-22 Week-By-Week Rankings

Singles:
Sept. 7 - 12
Dec. 8 - 62
Feb. 9 -23
Feb. 23 - 79
March 9 - 84
March 23 - 104
April 6 -97
April 13 - 107
April 20 -109
April 27 - 108
May 4 - 109
June 2 - 112

Doubles:
Sept. 7 - N/A
Dec. 8 - 21
Feb. 9 -50
Feb. 23 - 41
March 9 - 27
March 23 - 26
April 6 - 14
April 13 - 27
April 20 - 44
April 27 - 33
May 4 - 37
June 2 - 39



FILIPE COSTA

Redshirt Freshman
São Paulo, Brazil

SINGLES RESULTS

Date	Opponent	Player/Opponent Rank	Team	Result	Score	Event/Position
09/16	Evin McDonald	N/A / N/A	Texas	L	6-2, 7-5	Southern Intercollegiates
09/17	Eshan Talluri	N/A / N/A	Texas	L	1-6, 6-3, 10-7	Southern Intercollegiates
10/19	Carter Bradford	N/A / N/A	FGCU	W	6-3, 6-3	ITA Southeast Regional
01/07	Jackson Armistead	NA / N/A	Miami	W	7-6(4), 7-5	Miami Spring Invite

DOUBLES RESULTS

Date	Partner	Opponent	Player/Opponent Rank	Team	Result	Score	Event/Position
09/16	Teodor Giucsa	Braswell/Huang	N/A / N/A	Texas	L	8-2	Southern Intercollegiates
09/17	Teodor Giusca	Marek/Rubell	N/A / N/A	USC	L	8-4	Southern Intercollegiates
10/19	Miguel Perez Peña	Blair/Castillo	N/A / N/A	Georgia St.	L	8-7(5)	ITA Southeast Regional

Singles

Year	Overall	Dual	SEC	No. 1	No. 2	No. 3	No. 4	No. 5	No. 6	Ranked
2022-23	2-2	-	-	-	-	-	-	-	-	-

Doubles

Year	Overall	Dual	SEC	No. 1	No. 2	No. 3	Ranked
2022-23	0-3	-	-	-	-	-	-





BLAKE CROYDER

Redshirt Senior
Marietta, Ga.

Current Rankings:
Singles: 99

SINGLES RESULTS

Date	Opponent	Player/Opp. Rank	Team	Result	Score	Event/Position
09/16	Cleeve Harper	117 / N/A	Texas	W	7-5, 6-1	Southern Intercollegiates
09/17	Chris Rodesch	117 / 7	Virginia	L	6-4, 4-6, 2-6	Southern Intercollegiates
09/18	Lodewijk Westrate	117 / 76	USC	W	6-4, 7-5	Southern Intercollegiates
10/03	Alex Martinez	117 / 101	Oklahoma	L	6-3, 6-4	ITA All-Americans
10/04	Sergio Hernandez	117 / 111	Louisville	W	6-3, 6-4	ITA All-Americans
10/19	Kevin Huempfner	117 / N/A	FAU	W	6-0, 6-2	ITA Southeast Regional
10/20	Antonio Prat	117 / N/A	Miami	W	7-5, 6-1	ITA Southeast Regional
10/21	Togan Tokac	117 / N/A	Florida	W	6-4, 6-4	ITA Southeast Regional
10/22	Erik Grevelius	117 / N/A	USF	W	6-3, 6-2	ITA Southeast Regional
10/23	Youcef Ruhane	117 / N/A	FSU	W	6-1, 6-3	ITA Southeast Regional
10/24	Antoine Cornut-Chauvnic	117 / 105	FSU	W	6-1, 1-6, 6-3	ITA Southeast Regional
11/02	Natan Rodrigues	117 / N/A	Louisville	L	6-2, 7-5	ITA Fall Nationals
11/03	Michael Zhang	117 / N/A	Columbia	L	6-3, 4-6, 7-5	ITA Fall Nationals
01/06	Franco Aubone	21 / N/A	Miami	L	6-4, 6-3	Miami Spring Inv.
01/07	Raphael Lambling	21 / N/A	S.C.	L	6-4, 6-2	Miami Spring Inv.
01/08	Eshan Talluri	21 / N/A	Texas	L	6-1, 6-4	Miami Spring Inv.
01/15	Jamie Connel	21 / 53	#15 FSU	L	6-4, 7-6(7)	No. 5
01/22	Chih Chi Huang	21 / N/A	#7 Texas	W	3-6, 6-3, 6-4	No. 5
01/29	George Stoupe	21 / N/A	LSU	W	6-2, 6-3	No. 5
02/04	Neel Rajesh	21 / N/A	#16 Stanford	W	6-4, 6-2	No. 5
02/05	Ryan Colby	21 / N/A	#7 USC	L	7-6(7), 5-7, 6-1	No. 5
02/12	Elias Shokry	62 / N/A	Georgia Tech	W	7-5, 6-2	No. 5
02/15	Oliver Okonkwo	62 / N/A	Illinois	W	6-2, 7-5	No. 5
02/17	James Story	62 / N/A	#8 S.C.	W	6-3, 7-6(5)	No. 4
02/18	Sander Jong	62 / N/A	#3 TCU	L	6-4, 6-3	No. 4
02/19	Bradley Frye	62 / 118	#6 USC	W	6-1, 6-2	No. 4
03/02	German Samofalov	67 / N/A	#58 Alabama	L	4-6, 7-6(6), 6-3	No. 4
03/04	Jan Galka	67 / N/A	#14 Auburn	W	6-3, 6-1	No. 4
03/09	Guido Marson	90 /N/A	#39 Texas A&M	W	6-4, 4-6, 6-4*	No. 4
03/11	Michael Ross	90 / N/A	#56 Vanderbilt	W	6-3, 6-3	No. 3
03/18	Shunsuke Mitsui	90 / 120	#18 Tennessee	L	6-3, 3-6, 2-6	No. 4
03/24	George Stoupe	99 / N/A	#51 LSU	L	7-6(3), 7-5	No. 4

**Match clinching win*





DOUBLES RESULTS

Date	Partner	Opponent	Player/Opp. Rank	Team	Result	Score	Event/Position
09/16	Britton Johnston	Talluri/Woldeab	N/A / N/A	Texas	W	8-7(4)	Southern Intercollegiates
09/17	Britton Johnston	Keifer/Schulenberg	N/A / N/A	Virginia	W	8-4	Southern Intercollegiates
09/18	Britton Johnston	Makk/Westrate	N/A / 36	USC	W	8-2	Southern Intercollegiates
10/03	Philip Henning	Rodrigues/Salle	N/A / 48	Louisville	L	6-4, 4-6 10-6	ITA All-Americans
10/19	Britton Johnston	Padhila/Tymes	N/A / N/A	Ga. St.	W	8-2	ITA Southeast Regional
10/20	Britton Johnston	Christiansen/Katz	N/A / N/A	Miami	W	8-4	ITA Southeast Regional
10/21	Britton Johnston	Braswell/Grief	N/A / N/A	Florida	L	8-3	ITA Southeast Regional
01/06	Britton Johnston	Huang/Talluri	55 / N/A	Texas	L	8-2	Miami Spring Inv.
01/07	Britton Johnston	Armistead/Sanchez	55 / N/A	Miami	W	8-5	Miami Spring Inv.
01/08	Britton Johnston	Hoole/Lambling	55 / N/A	S.C.	L	8-5	Miami Spring Inv.
01/15	Britton Johnston	D.-Karpenschif/Silagy	55 / N/A	#15 FSU	L	6-3	No. 2
01/22	Britton Johnston	Huang/Talluri	55 / N/A	#7 Texas	W	6-2	No. 3
01/29	Birtton Johnston	Hohmann/Stoupe	55 / N/A	LSU	W	6-3	No. 3
01/30	Britton Johnston	Donnet/Hernandez	55 / N/A	Louisville	W	6-4	No. 3
02/04	Britton Johnston	Kolasinski/Rajesh	55 / N/A	#16 Stanford	W	6-1	No. 3
02/05	Britton Johnston	Marek/Rubell	55 / N/A	#7 USC	W	6-4	No. 3
02/12	Britton Johnston	McKinney/Sachdev	N/A / N/A	Georgia Tech	L	6-4	No. 3
02/15	Britton Johnston	Guauskas/Horve	N/A / N/A	Illinois	L	7-6(5)	No. 3
02/18	Britton Johnston	Gorzny/Vives	N/A / N/A	#3 TCU	L	7-5	No. 3
02/19	Britton Johnston	Marek/Rubell	N/A / N/A	#6 USC	L	6-4	No. 3
03/02	Thomas Paulsell	Foster/Samofalov	N/A / N/A	#58 Alabama	W	6-2	No. 3
03/04	Britton Johnston	Moreno/Stice	N/A / N/A	#14 Auburn	W	6-1	No. 3
03/09	Britton Johnston	Perego/Perot	N/A / N/A	#39 TAMU	L	5-7	No. 3
03/11	Britton Johnston	Klopper/Sisam	N/A / N/A	#56 Vandy	W	7-6(2)*	No. 3
03/18	Britton Johnston	Diaz/Prata	N/A / N/A	#18 Tenn.	L	4-6	No. 3
03/24	Britton Johnston	Penzlin/Stoupe	N/A / N/A	#51 LSU	W	7-5*	No. 3

**Point clinching win*

CROYDER CAREER STATS AND RANKINGS

Singles

Year	Overall	Dual	SEC	No. 1	No. 2	No. 3	No. 4	No. 5	No. 6	Ranked
2018-19	19-11	8-3	3-0	-	-	-	2-0	1-0	5-3	0-1
2019-20	17-7	9-0	2-0	-	-	2-0	1-0	2-0	4-0	2-1
2020-21	17-14	13-7	5-4	-	1-0	0-1	12-4	0-2	-	3-1
2021-22	23-9	15-5	4-5	-	-	1-0	2-1	12-4	-	5-2
2022-23	19-14	10-7	3-4	-	-	-	4-4	5-2	-	1-2
Total	**95-55**	**55-22**	**17-13**	**-**	**1-0**	**3-1**	**21-9**	**20-8**	**9-3**	**11-7**

Doubles

Year	Overall	Dual	SEC	No. 1	No. 2	No. 3	Ranked
2018-19	10-5	1-2	1-2	-	-	1-2	1-0
2019-20	20-8	9-1	3-0	1-0	8-1	-	4-2
2020-21	15-12	11-6	4-4	1-1	9-5	1-0	3-0
2021-22	21-13	15-8	7-3	-	1-1	14-7	1-2
2022-23	15-11	9-7	4-2	-	0-1	9-6	1-1
Total	**81-49**	**45-24**	**19-11**	**2-1**	**18-8**	**25-15**	**10-5**

Career Best Singles Rank:
21 (Nov. 16, 2022)
Career Best Doubles Rank:
16 (Feb. 5, 2020)



2019-20 Week-By-Week Rankings

Singles:
Sept. 17 - N/A
Nov. 13 - N/A
Feb. 5 - 89
Feb. 18 - 95
March 3 - 88
**Season canceled due to COVID-19*

Doubles:
Sept. 17 - N/A
Nov. 13 - N/A
Feb. 5 - 16 (Career best)
Feb. 18 - 22
March 3 - 26
**Season canceled due to COVID-19*

**Was not ranked in 2018-19*

2020-21 Week-By-Week Rankings

Was not ranked in singles

Doubles:
Jan. 13 - 20
March 24 - 64
March 30 - 48
April 14 - 58
April 21 - 59
April 28 - 52
May 5 - 54
June 2 - 48

2021-22 Week-By-Week Rankings

Singles:
Sept. 7 - 122
Dec. 8 - 110
Feb. 9 -104
Feb. 23 - 76
March 9 - N/A
March 23 - N/A
April 6 - N/A
April 13 - N/A
April 20 - N/A
April 27 - N/A
May 4 - N/A
June 2 - N/A

Doubles:
Sept. 7 - N/A
Dec. 8 - N/A
Feb. 9 - N/A
Feb. 23 - 42
March 9 - 62
March 23 - 53
April 6 - 90
April 13 - N/A
April 20 - N/A
April 27 - N/A
May 4 - N/A
June 2 - N/A



TEODOR GIUSCA

Gradute Senior
Bucharest, Romania

Current Rankings:
Singles: 116

SINGLES RESULTS

Date	Opponent	Player/Opp. Rank	Team	Result	Score	Event/Position
09/16	Siem Woldeab	93 / 98	Texas	L	6-7(7), 6-4, 6-3	Southern Intercollegiates
09/17	Alexander Kiefer	93 / N/A	Virginia	W	6-3, 7-6(5)	Southern Intercollegiates
09/18	Peter Makk	93 / 41	USC	W	4-6, 7-6(6), 6-2	Southern Intercollegiates
10/03	Patrick Zahraj	93 / 56	UCLA	W	6-7(4), 6-4, 6-2	ITA All-Americans
10/04	Daniel Siddall	93 / N/A	Tulsa	W	6-4, 6-4	ITA All-Americans
10/05	Nishesh Basavareddy	93 / N/A	Stanford	L	7-5, 6-7(3), 6-2	ITA All-Americans
10/19	Casper Christensen	93 / N/A	Miami	W	6-4, 6-0	ITA Southeast Regional
10/20	Rodrigo Crespo	93 / N/A	UNF	W	6-7(3), 6-3, 6-1	ITA Southeast Regional
10/21	Keshav Chopra	93 / N/A	GT	W	6-1, 6-4	ITA Southeast Regional
10/22	Youcef Rihane	93 / N/A	FSU	L	2-6, 6-3, 7-5	ITA Southeast Regional
11/04	Andres Martin	93 / 20	GT	L	6-3, 4-6, 6-2	GT Invite
11/05	Theo Dean	93 / N/A	Yale	W	6-2, 4-6, 6-4	GT Invite
11/06	Nikola Slavic	93 / 6	Ole Miss	L	6-1, 6-2	GT Invite
01/06	Antonio Prat	70 / N/A	Miami	L	7-5, 6-3	Miami Spring Inv.
01/07	Jake Beasley	70 / N/A	S.C.	L	6-2, 1-6, 6-3	Miami Spring Inv.
01/08	Chih Chi Huang	70 / N/A	Texas	W	6-2, 6-3	Miami Spring Inv.
01/15	Andreja Petrovic	70 / N/A	#16 FSU	L	6-4, 7-6(4)	No. 4
01/22	Siem Woldeab	70 / 13	#7 Texas	L	7-5, 6-4	No. 3
01/30	Etienne Donnet	70 / 42	Louisville	L	6-1, 6-0	No. 3
02/04	Samir Banerjee	70 / N/A	#16 Stanford	L	6-3, 6-4	No. 3
02/05	Wojtek Marek	70 / N/A	#7 USC	L	6-7(5), 7-6(4), 6-0	No. 3
02/12	Rohan Sachdev	N/A / N/A	Georgia Tech	W	4-6, 7-6(1), 6-0	No. 4
02/15	Kenya Miyoshi	N/A / N/A	Illinois	L	6-1, 6-4	No. 4
02/17	Casey Hoole	N/A / N/A	#8 S.C.	W	6-3, 7-6(4)	No. 5
02/18	Sebastian Gorzny	N/A / 124	#3 TCU	L	7-6(5), 6-4	No. 5
02/19	Ryan Colby	N/A / 82	#6 USC	W	7-6(2), 6-4	No. 5
03/02	Roan Jones	N/A / N/A	#58 Alabama	W	6-4, 3-6, 6-4	No. 5
03/04	Raul Dobai	N/A / N/A	#14 Auburn	W	6-4, 6-1	No. 5
03/09	Pierce Rollins	101 / 100	#39 TAMU	L	4-6, 6-4, 4-6	No. 5
03/11	Siim Troost	101 / N/A	#56 Vanderbilt	W	6-4, 6-3	No. 4
03/18	Angel Diaz	101 / N/A	#18 Tennessee	W	7-6(3), 7-6(2)	No. 5
03/24	Julien Penzlin	116 / N/A	#51 LSU	L	7-5, 6-3	No. 5

**Match clinching win*





DOUBLES RESULTS

Date	Partner	Opponent	Player/Opp. Rank	Team	Result	Score	Event/Position
09/16	Filipe Costa	Braswell/Huang	N/A / N/A	Texas	L	8-2	Southern Intercollegiates
09/17	Thomas Paulsell	Datei/Switzer	N/A / N/A	Virginia	W	8-4	Southern Intercollegiates
09/18	Filipe Costa	Marek/Rubbel	N/A / N/A	USC	L	8-4	Southern Intercollegiates
10/19	Thomas Paulsell	Carroll/Vietri	N/A / N/A	UNF	W	8-7(7)	ITA Southeast Regional
10/20	Thomas Paulsell	Jalif/Martin	N/A / N/A	Miami	L	8-6	ITA Southeast Regional
11/04	Britton Johnston	Engelhardt/Slavic	N/A / 46	Ole Miss	L	8-5	GT Invite
11/05	Britton Johnston	Christiansen/Katz	N/A / N/A	Miami	L	8-6	GT Invite
11/06	Britton Johnston	McDaniel/Shokry	N/A / N/A	GT	L	8-5	GT Invite
01/06	Philip Henning	McDonald/Spizzirri	N/A / N/A	Texas	L	8-0	Miami Spring Inv.
01/07	Philip Henning	Martin/Prat	N/A / N/A	Miami	L	8-5	Miami Spring Inv.
01/08	Philip Henning	Thomson/Silva	N/A / N/A	S.C.	W	8-7(4)	Miami Spring Inv.
01/15	Philip Henning	Bulte/Rihanne	N/A / N/A	#16 FSU	W	6-3	No. 3
01/22	Philip Henning	Bailly/Woldeab	N/A / N/A	#7 Texas	L	6-4	No. 2
01/29	Philip Henning	Dong/Hotard	N/A / N/A	LSU	L	6-3	No. 2
01/30	Philip Henning	Fung/Mizrahi	N/A / N/A	Louisville	W	6-4*	No. 2
02/05	Philip Henning	Makk/Weststrate	N/A / N/A	#7 USC	W	7-6(7)*	No. 2
02/15	Philip Henning	Heck/Ozolins	N/A / N/A	Illinois	L	6-2	No. 2
02/17	Philip Henning	Beasley/Story	N/A / 30	#8 S.C.	L	7-6(2)	No. 2
02/18	Philip Henning	Jong/Pinnington	N/A / N/A	#3 TCU	L	7-5	No. 2
02/19	Philip Henning	Makk/Westrate	N/A / N/A	#6 USC	W	7-6(5)*	No. 2
03/02	Philip Henning	Ferreira/Ponce De Leon	N/A / N/A	#58 Alabama	L	6-3	No. 2
03/04	Philip Henning	Blaydes/Galka	N/A / N/A	#14 Auburn	W	6-4*	No. 2
03/09	Philip Henning	Rollins/Taylor	N/A / N/A	#39 TAMU	UF	6-5	No. 2
03/11	Philip Henning	Cox/Ross	N/A / N/A	#56 Vandy	W	6-1	No. 2
03/18	Philip Henning	Hudd/Mitsui	N/A / 50	#18 Tenn.	L	4-6	No. 2
03/24	Philip Henning	Dong/Hotard	N/A / N/A	#51 LSU	W	6-4	No. 2

**Point clinching win*

GIUSCA CAREER STATS AND RANKINGS

Singles

Year	Overall	Dual	Conf.	No. 1	No. 2	No. 3	No. 4	No. 5	No. 6	Ranked
2018-19	9-13	7-12	1-7	0-4	3-2	4-5	0-1	-	-	-
2019-20	14-11	-	-	-	-	-	-	-	-	-
2020-21	13-5	-	-	-	-	-	-	-	-	-
2021-22	27-8	14-5	3-4	6-4	8-1	-	-	-	-	0-2
2022-23	16-16	7-9	4-2	-	-	0-4	1-2	5-3	-	3-6
Total	**79-53**	-	-	-	-	-	-	-	-	-

Doubles

Year	Overall	Dual	Conf.	No. 1	No. 2	No. 3	Ranked
2018-19	11-15	10-14	3-8	2-5	3-1	5-8	-
2019-20	14-11	-	-	-	-	-	-
2020-21	10-5	-	-	-	-	-	-
2021-22	19-16	13-7	4-5	7-3	5-4	1-0	-
2022-23	10-15	7-7	3-2	-	6-7	1-0	0-3
Total	**64-61**	-	-	-	-	-	-

Record breakdown for 2019-20, 2020-21 not available.

2020-21 Week-By-Week Rankings

Singles:
Jan. 13 - N/A
March 24 - N/A
March 30 - N/A
April 14 - 118
April 21- 111
April 28 - 107
May 5 - 109
June 2 - 116

Doubles:
Jan. 13 - N/A
March 24 - 50
March 30 - 22 (T-Career High)
April 14 - 40
April 21 - 47
April 28 - 48
May 5 - 53
June 2 - 59

**Was not ranked in 2018-19, 2019-20 seasons*

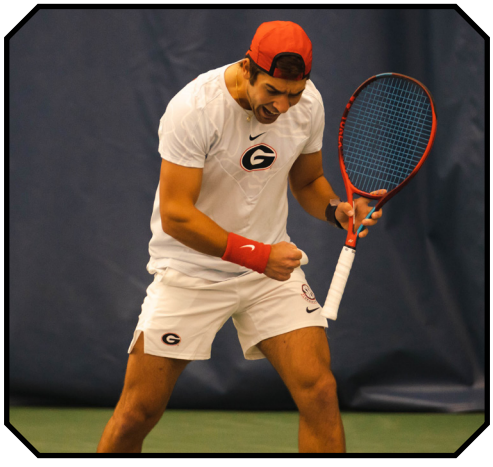

Career Best Singles Rank:
70 (Nov. 16, 2022)
Career Best Doubles Rank:
22, 2x (Last: Feb. 23, 2022)

2021-22 Week-By-Week Rankings

Singles:
Sept. 7 - 80
Dec. 8 - 109
Feb. 9 - N/A
Feb. 23 - N/A
March 9 - 125
March 23 - N/A
April 6 - N/A
April 13 - N/A
April 20 - N/A
April 27 - N/A
May 4 - N/A
June 2 - N/A

Doubles:
Sept. 7 - N/A
Dec. 8 - N/A
Feb. 9 - 45
Feb. 23 - 22 (T-Career High)
March 9 - 39
March 23 - 56
April 6 - 89
April 13 - N/A
April 20 - N/A
April 27 - N/A
May 4 - N/A
June 2 - N/A



PHILIP HENNING

Redshirt Senior
Bloemfontein, South Africa

Current Ranking:
Singles: 17

SINGLES RESULTS

Date	Opponent	Player/Opp. Rank	Team	Result	Score	Event/Position
10/07	Jacob Bickersteth	26 / 48	Michigan	W	6-2, 4-6, 6-1	ITA-All Americans
10/07	Alex Kotzen	26 / 10	Columbia	W	6-2, 6-7(2), 7-5	ITA-All Americans
10/08	Chris Rodesch	26 / 7	Virginia	W	6-2, 6-3	ITA-All Americans
10/08	Micah Braswell	26 / 16	Texas	W	6-4, 6-4	ITA-All Americans
10/09	Max Basing	26 / 40	Stanford	W	5-7, 6-4, 6-3	ITA-All Americans
10/10	Ethan Quinn	26 / N/A	Georgia	L	6-2, 6-2	ITA-All Americans
11/02	Bobichon Matisse	26 / N/A	VCU	W	6-2, 6-4	ITA Fall Nationals
11/03	Andrew Fenty	26 / 42	Michigan	L	6-2, 6-4	ITA Fall Nationals
01/06	Martin Katz	10 / N/A	Miami	L	3-6, 7-5, 6-3	Miami Spring Inv.
01/07	Connor Thomson	10 / 89	S.C.	L	7-6(0), 2-6, 6-2	Miami Spring Inv.
01/08	Eliot Spizzirri	10 / 3	Texas	L	6-1, 6-2	Miami Spring Inv.
01/15	Loris Pourroy	10 / N/A	FSU	W	6-0, 6-4	No. 2
01/22	Pierre-Yves Bailly	10 / N/A	Texas	L	6-3, 7-5	No. 2
01/29	Stefan Latinovic	10 / N/A	LSU	W	6-2, 6-4	No. 2
01/30	Fabien Salle	10 / 36	Louisville	W	6-2, 7-6(3)*	No. 2
02/04	Max Basing	10 / 7	Stanford	W	7-6(2), 3-6, 6-3*	No. 2
02/05	Peter Makk	10/ 38	USC	L	6-2, 6-3	No. 2
02/12	Marcus McDaniel	8 / N/A	Georgia Tech	L	6-3, 6-4	No. 2
02/15	Hunter Heck	8 / 123	Illinois	W	6-2, 6-0	No. 2
02/17	Conner Thomson	8 / 12	#8 S.C.	L	6-2, 6-3	No. 2
03/02	Filip Planinsek	17 / 94	#58 Alabama	W	6-3, 6-4	No. 2
03/04	Alejandro Moreno	17 / N/A	#14 Auburn	W	4-6, 6-3, 10-8	No. 2
03/09	Raphael Perot	15 / 66	#39 TAMU	W	6-1, 7-5	No. 2
03/11	Joubert Klopper	15 / N/A	#56 Vandy	W	7-6(5), 6-3	No. 2
03/18	Emile Hudd	15 / 62	#18 Tenn.	W	3-6, 6-3, 7-6(6)*	No. 2
03/24	Chen Dong	19 / 92	#51 LSU	W	6-4, 6-4	No. 2

**Match clinching win*





DOUBLES RESULTS

Date	Partner	Opponent	Player/Opp. Rank	Team	Result	Score	Event/Position
10/03	Blake Croyder	Salle/Rodrigues	N/A / 48	Louisville	L	6-4, 4-6, 10-6	ITA All-Americans
10/19	Trent Bryde	Sanchez/White	18 / N/A	UCF	W	8-4	ITA Southeast Regional
10/20	Trent Bryde	Damm/Johnson	18 / N/A	FGCU	W	8-3	ITA Southeast Regional
10/21	Trent Bryde	Tudorica/Oliveira	18 / N/A	USF	W	8-4	ITA Southeast Regional
10/22	Trent Bryde	Castillo/Blair	18 / N/A	Ga. St.	W	6-2, 7-6(3)	ITA Southeast Regional
10/23	Trent Bryde	Acevedo/Krolo	18 / N/A	FAU	L	3-6, 7-6(2), 10-8	ITA Southeast Regional
11/02	Trent Bryde	Hernandez/Malsevic	18 / N/A	Miss. St.	L	6-2, 7-5	ITA Fall Nationals
11/03	Trent Bryde	Benson/Milanovic	18 / N/A	Presby.	L	7-6(4), 3-6, 13-11	ITA Fall Nationals
01/06	Teodor Giusca	McDonald/Spizzirri	N/A / N/A	Texas	L	8-0	Miami Spring Inv.
01/07	Teodor Giusca	Martin/Prat	N/A / N/A	Miami	L	8-5	Miami Spring Inv.
01/08	Teodor Giusca	Silva/Thomson	N/A / N/A	S.C.	W	8-7(4)	Miami Spring Inv.
01/15	Teodor Giusca	Bulte/Rihane	N/A / N/A	FSU	W	6-3	No. 3
01/22	Teodor Giusca	Woldeab/Bailly	N/A / N/A	Texas	L	6-4	No. 2
01/29	Teodor Giusca	Dong/Hotard	N/A / N/A	LSU	L	6-3	No. 2
01/30	Teodor Giusca	Fund/Mizrahi	N/A / N/A	Louisville	W	6-4*	No. 2
02/05	Teodor Giusca	Makk/Weststrate	N/A / N/A	#7 USC	W	7-6(7)*	No. 2
02/15	Teodor Giusca	Heck/Ozolins	N/A / N/A	Illinois	L	6-2	No. 2
02/17	Teodor Giusca	Beasley/Story	N/A / 30	#8 S.C.	L	7-6(2)	No. 2
02/18	Teodor Giusca	Jong/Pinnington	N/A / N/A	#3 TCU	L	7-5	No. 2
02/19	Teodor Giusca	Makk/Westrate	N/A / N/A	#6 USC	W	7-6(5)*	No. 2
03/02	Teodor Giusca	Ferreira/Ponce De Leon	N/A / N/A	#58 Alabama	L	6-3	No. 2
03/04	Teodor Giusca	Blaydes/Galka	N/A / N/A	#14 Auburn	W	6-4*	No. 2
03/09	Teodor Giusca	Rollins/Taylor	N/A / N/A	#39 TAMU	UF	6-5	No. 2
03/11	Teodor Giusca	Cox/Ross	N/A / N/A	#56 Vandy	W	6-1	No. 2
03/18	Teodor Giusca	Hudd/Mitsui	N/A / 50	#18 Tenn.	L	4-6	No. 2
03/24	Teodor Giusca	Dong/Hotard	N/A / N/A	#51 LSU	W	6-4	No. 2

**Point clinching win*

HENNING CAREER STATS AND RANKINGS

Singles

Year	Overall	Dual	SEC	No. 1	No. 2	No. 3	No. 4	No. 5	No. 6	Ranked
2019-20	15-8	13-7	5-4	-	-	2-0	7-5	2-2	2-0	4-0
2019-20	19-7	7-2	1-0	1-0	5-2	1-0	-	-	-	6-4
2020-21	20-10	15-6	5-4	-	2-2	13-4	-	-	-	4-2
2021-22	25-12	15-8	8-2	2-1	12-6	1-1	-	-	-	6-9
2022-23	17-9	11-4	6-0	-	11-4	-	-	-	-	11-5
Total	**96-46**	**61-27**	**25-10**	**3-1**	**30-14**	**17-5**	**7-5**	**2-2**	**2-0**	**31-20**

Doubles

Year	Overall	Dual	SEC	No. 1	No. 2	No. 3	Ranked
2018-19	13-9	11-8	5-4	-	4-2	7-6	1-0
2019-20	19-8	10-1	3-0	1-0	8-1	1-0	4-2
2020-21	17-4	15-6	6-4	0-1	2-0	13-5	1-1
2021-22	23-5	13-10	6-5	2-4	11-6	-	4-7
2022-23	12-13	7-7	3-2	-	6-7	1-0	0-3
Total	**84-39**	**56-32**	**23-15**	**3-5**	**31-16**	**22-11**	**10-13**



2018-19 Week-By-Week Rankings

Singles:
Sept. 11 - N/A
Nov. 13 - N/A
Feb. 6 - N/A
Feb. 20 - 85
March 5 - 95
March 19 - 78
April 2 - 116
April 9 - 122
April 16 - 99
April 23 - 116
May 1 - 115
May 22 - N/A
May 29 - N/A

Doubles:
Sept. 11 - N/A
Nov. 13 - N/A
Feb. 6 - 46
Feb. 20 - N/A
March 5 - N/A
March 19 - N/A
April 2 - N/A
April 9 - N/A
April 16 - N/A
April 23 - N/A
May 1 - N/A
May 22 - N/A
May 29 - N/A

2019-20 Week-By-Week Rankings

Singles:
Sept. 17 - N/A
Nov. 13 - N/A
Feb. 5 - 17
Feb. 18 - 26
March 3 - 11
**Season canceled due to COVID-19*

Doubles:
Sept. 17 - N/A
Nov. 13 - N/A
Feb. 5 - 16
Feb. 18 - 22
March 3 - 26
**Season canceled due to COVID-19*

2020-21 Week-By-Week Rankings

Singles:
Jan. 13 - N/A
March 24 - 29
March 30 - 25
April 14 - 18
April 21- 18
April 28 - 20
May 5 - 19
June 2 - 23

Was not ranked in doubles throughout season

Career Best Singles Rank:
10 (Nov. 16, 2022)
Career Best Doubles Rank:
14 (April 6, 2022)

2021-22 Week-By-Week Rankings

Singles:
Sept. 7 - N/A
Dec. 8 - 23
Feb. 9 - 25
Feb. 23 - 44
March 9 - 40
March 23 - 76
April 6 - 64
April 13 - 47
April 20 - 46
April 27 - 47
May 4 - 50
June 2 - 47

Doubles:
Sept. 7 - N/A
Dec. 8 - 21 & 47
Feb. 9 - 42 & 50
Feb. 23 - 41 & 59
March 9 - 27 & 58
March 23 - 26 & 73
April 6 - 14 (Career High) & 81
April 13 - 27 & 83
April 20 - 44 & 87
April 27 - 33 & 89
May 4 - 37
June 2 - 39



BRITTON JOHNSTON

Redshirt Senior
Snellville, Ga.

DOUBLES RESULTS

Date	Partner	Opponent	Player/Opp. Rank	Team	Result	Score	Event/Position
08/16	Blake Croyder	Woldeab/Talluri	N/A / NA	Texas	W	8-7(4)	Southern Intercollegiates
08/17	Blake Croyder	Schuln./Kiefer	N/A / N/A	Virginia	W	8-4	Southern Intercollegiates
08/18	Blake Croyder	Makk/Weststrate	N/A / N/A	USC	W	8-2	Southern Intercollegiates
08/30	Miguel Perez Peña	Ferreira/Foster	N/A / N/A	Alabama	L	6-4	Alabama Four-In-The-Fall
09/01	Miguel Perez Peña	Berry/Keterson	N/A / N/A	Tulane	L	6-4	Alabama Four-In-The-Fall
10/19	Blake Croyder	Tymes/Padhila	N/A / N/A	Ga. St.	W	8-2	ITA Southeast Regional
10/20	Blake Croyder	Christensen/Katz	N/A / N/A	Miami	W	8-4	ITA Southeast Regional
10/21	Blake Croyder	Braswell/Greif	N/A / 10	Florida	L	8-3	ITA Southeast Regional
11/04	Teodor Giusca	Engelhardt/Slavic	55 / 46	Ole Miss	L	8-5	GT Invite
11/05	Teodor Giusca	Christensen/Katz	N/A / N/A	Miami	L	8-6	GT Invite
11/06	Teodor Giusca	McDaniel/Shokry	N/A / N/A	GT	L	8-5	GT Invite
01/06	Blake Croyder	Huang/Talluri	55 / N/A	Texas	L	8-2	Miami Spring Inv.
01/07	Blake Croyder	Armistead/Sanchez	55 / N/A	Miami	W	8-5	Miami Spring Inv.
01/08	Blake Croyder	Hoole/Lambling	55 / N/A	S.C.	L	8-5	Miami Spring Inv.
01/15	Blake Croyder	Silagy/D.-Karpenschif	55 / N/A	#16 FSU	L	6-3	No. 2
01/22	Blake Croyder	Talluri/Huang	55 / N/A	#7 Texas	W	6-2	No. 3
01/29	Blake Croyder	Hohmann/Stoupe	55 / N/A	LSU	W	6-3	No. 3
01/30	Blake Croyder	Donnet/Hernandez	55 / N/A	Louisville	W	6-4	No. 3
02/04	Blake Croyder	Kolasinski/Rajesh	55 / N/A	#16 Stanford	W	6-1	No. 3
02/05	Blake Croyder	Marek/Rubell	55 / N/A	#7 USC	W	6-4	No. 3
02/12	Blake Croyder	McKinney/Sachdev	N/A / N/A	Georgia Tech	L	6-4	No. 3
02/15	Blake Croyder	Guauskas/Horve	N/A / N/A	Illinois	L	7-6(5)	No. 3
02/18	Blake Croyder	Gorzny/Vives	N/A / N/A	#3 TCU	L	7-5	No. 3
02/19	Blake Croyder	Marek/Rubell	N/A / N/A	#6 USC	L	6-4	No. 3
03/04	Blake Croyder	Moreno/Stice	N/A / N/A	#14 Auburn	W	6-1	No. 3
03/09	Blake Croyder	Perego/Perot	N/A / N/A	#39 TAMU	L	5-7	No. 3
03/11	Blake Croyder	Klopper/Sisam	N/A / N/A	#56 Vandy	W	7-6(2)*	No. 3
03/18	Blake Croyder	Diaz/Prata	N/A / N/A	#18 Tenn.	L	4-6	No. 3
03/24	Blake Croyder	Penzlin/Stoupe	N/A / N/A	#51 LSU	W	7-5*	No. 3

**Point clinching win*

JOHNSTON CAREER STATS AND RANKINGS

SINGLES RESULTS

Date	Opponent	Player/Opp. Rank	Team	Result	Score	Event/Position
09/16	Eshan Talluri	N/A / N/A	Texas	L	6-2, 4-6, 11-9	Southern Intercollegiates
09/17	Gabriele Datei	N/A / N/A	Ga. St.	L	6-7(2), 6-1, 10-8	Southern Intercollegiates
09/30	Zach Foster	N/A / N/A	Alabama	L	6-2, 6-4	Alabama Four-In-The-Fall
10/02	Roan Jones	N/A / N/A	Alabama	L	6-1, 6-4	Alabama Four-In-The-Fall
10/19	Nacho Serra Sanchez	N/A / N/A	Miami	W	7-6(4), 6-7(2), 7-6(9)	ITA Southeast Regional
10/20	Lucas Olivier	N/A / N/A	Stetson	L	6-3, 6-1	ITA Southeast Regional
11/04	Elias Shokry	N/A / N/A	GT	W	7-5, 7-5	GT Invite
11/05	Shu Matsuoka	N/A / N/A	MTSU	W	6-3, 6-3	GT Invite
11/06	Michael Sun	N/A / N/A	Yale	W	6-4, 4-6, 7-6(6)	GT Invite
01/06	Jackson Armistead	N/A / N/A	Miami	W	6-7(0), 6-3, 6-4	Miami Spring Invite
01/07	Nacho Serra Sanchez	N/A / 16	Miami	L	6-0, 6-4	Miami Spring Invite

Singles

Year	Overall	Dual	SEC	No. 1	No. 2	No. 3	No. 4	No. 5	No. 6	Ranked
2018-19	5-10	-	-	-	-	-	-	-	-	-
2019-20	3-6	-	-	-	-	-	-	-	-	-
2020-21	4-8	2-1	-	-	-	-	-	-	2-1	-
2021-22	7-8	-	-	-	-	-	-	-	-	-
2022-23	5-6	-	-	-	-	-	-	-	-	-
Total	**24-38**	**2-1**	**-**	**-**	**-**	**-**	**-**	**-**	**2-1**	**-**

Doubles

Year	Overall	Dual	SEC	No. 1	No. 2	No. 3	Ranked
2018-19	3-6	-	-	-	-	-	-
2019-20	3-4	-	-	-	-	-	-
2020-21	7-4	1-0	-	-	1-0	-	-
2021-22	9-6	3-0	-	-	-	3-0	-
2022-23	14-15	8-7	3-2	-	0-1	8-6	1-1
Total	**36-35**	**12-5**	**3-2**	**-**	**1-1**	**11-6**	**1-1**

Career Best Singles Rank:
N/A
Career Best Doubles Rank:
55 (Nov. 6, 2022)





THOMAS PAULSELL

Sophomore
Seattle, Wash.

SINGLES RESULTS

Date	Opponent	Player/Opp. Rank	Team	Result	Score	Event/Position
08/16	Nevin Arimilli	N/A / N/A	Texas	W	7-6(4), 3-6, 6-2	Southern Intercollegiates
08/17	William Woodall	N/A / N/A	Virginia	W	6-2, 6-3	Southern Intercollegiates
08/18	Gabriele Datei	N/A / N/A	Ga. St.	L	6-4, 6-3	Southern Intercollegiates
08/30	Joao Ferreira	N/A / N/A	Alabama	W	6-4, 6-4	Alabama Four-In-The-Fall
09/01	Charlie Berry	N/A / N/A	Tulane	W	6-1, 6-4	Alabama Four-In-The-Fall
10/19	Davide Tortora	N/A / N/A	USF	L	3-6, 6-4, 7-6(10)	ITA Southeast Regional
10/20	Juan Jose Rodrigues	N/A / N/A	Alabama St	W	6-2, 1-6, 10-7	ITA Southeast Regional
10/21	Raul Garcia	N/A / N/A	Kennesaw St.	L	6-4, 6-2	ITA Southeast Regional
11/04	Jeremie Casabon	N/A / N/A	Vanderbilt	L	6-2, 6-2	GT Invite
11/05	Keshav Chopra	N/A / N/A	Ga. Tech	W	7-5, 6-4	GT Invite
11/06	Luke Neal	N/A / N/A	Yale	L	2-6, 6-3, 6-4	GT Invite
01/06	Nacho Serra Sanchez	N/A / N/A	Miami	W	6-2, 6-2	Miami Spring Inv.
01/07	Martin Vergara	N/A / N/A	Miami	W	6-4, 6-1	Miami Spring Inv.
01/08	Jackson Armistead	N/A / N/A	Miami	W	6-4, 6-2	Miami Spring Inv.
03/11	Macsen Sisam	N/A / N/A	Vanderbilt	W	6-3, 6-3*	No. 6

**Match clinching win*

DOUBLES RESULTS

Date	Partner	Opponent	Player/Opp. Rank	Team	Result	Score	Event/Position
08/16	Miguel Perez Peña	McDonald/Arimilli	N/A / N/A	Texas	L	8-1	Southern Intercollegiates
08/17	Teodor Giusca	Switzer/Datei	N/A / N/A	Ga. St.	W	8-4	Southern Intercollegiates
08/18	Miguel Perez Peña	Arimilli/Datei	N/A / N/A	Ga. St.	L	8-4	Southern Intercollegiates
08/30	Miguel Perez Peña	Aguiard/Jones	N/A / N/A	Alabama	W	6-3	Alabama Four-In-The-Fall
10/19	Teodor Giusca	Carroll/Vietri	N/A / N/A	UNF	W	8-7(7)	ITA Southeast Regional
10/20	Teodor Giusca	Martin/Jalif	N/A / 12	Miami	L	8-6	ITA Southeast Regional
11/04	Miguel Perez Peña	Lefevre/Sun	N/A / N/A	Yale	L	8-7(5)	GT Invite
11/05	Miguel Perez Peña	Cox/Klopper	N/A / N/A	Vanderbilt	L	8-2	GT Invite
11/06	Miguel Perez Peña	Dean/Reilly	N/A / N/A	Yale	L	8-7(6)	GT Invite
01/06	Miguel Perez Peña	Sanchez/Armistead	N/A / N/A	Miami	W	8-5	Miami Spring Inv.
01/07	Miguel Perez Peña	Bierbaum/Katz	N/A / N/A	Miami	W	8-5	Miami Spring Inv.
03/02	Blake Croyder	Foster/Samofalov	N/A / N/A	#58 Alabama	W	6-2	No. 3

**Point clinching win*

PAULSELL CAREER STATS AND RANKINGS

Singles

Year	Overall	Dual	SEC	No. 1	No. 2	No. 3	No. 4	No. 5	No. 6	Ranked
2021-22	15-7	4-4	1-1	-	-	-	-	1-2	3-2	1-0
2022-23	10-5	1-0	1-0	-	-	-	-	-	1-0	-
Total	**25-13**	**5-4**	**2-1**	**-**	**-**	**-**	**-**	**1-2**	**4-2**	**1-0**

Doubles

Year	Overall	Dual	SEC	No. 1	No. 2	No. 3	Ranked
2021-22	5-6	-	-	-	-	-	-
2022-23	6-6	-	1-0	-	-	1-0	-
Total	**11-12**	-	-	-	-	**1-0**	-

2021-22 Week-By-Week Rankings

Singles:
Sept. 7 - N/A
Dec. 8 - 119
Feb. 9 - N/A
Feb. 23 - N/A
March 9 - N/A
March 23 - N/A
April 6 - N/A
April 13 - N/A
April 20 - N/A
April 27 - N/A
May 4 - N/A
June 2 - N/A

Was not ranked in doubles throughout season

Career Best Singles Rank:
119 (Dec. 8, 2021)
Career Best Doubles Rank:
N/A





MIGUEL PEREZ PEÑA

Sophomore
Castellon de la Plana, Spain

SINGLES RESULTS

Date	Opponent	Player/Opp. Rank	Team	Result	Score	Event/Position
09/16	Chih Chi Huang	N/A / N/A	Texas	W	6-2, 6-7(0), 6-3	Southern Intercollegiates
09/17	Ty Switzer	N/A / N/A	Virginia	W	7-6(7), 6-3	Southern Intercollegiates
09/18	Wojtek Marek	N/A / 113	USC	L	7-5, 6-4	Southern Intercollegiates
09/30	Benji Jacobson	N/A / N/A	Tulane	W	6-7(8), 6-1, 10-7	Alabama Four-In-The-Fall
10/01	William Keterson	N/A / N/A	Tulane	W	6-2, 6-3	Alabama Four-In-The-Fall
10/02	Enzo Aguiard	N/A / N/A	Alabama	L	6-4, 4-6, 6-1	Alabama Four-In-The-Fall
10/19	Antoine Cornut-Chauvnic	N/A / 105	FSU	L	7-6(3), 6-4	ITA Southeast Regional
10/20	Rohan Sachdev	N/A / N/A	GT	W	6-1, 6-2	ITA Southeast Regional
10/21	Franco Aubone	N/A / N/A	Miami	L	7-6(4), 1-6, 12-10	ITA Southeast Regional
11/04	Joubert Klopper	N/A / 59	Vanderbilt	W	6-4, 6-0	GT Invite
11/05	Jeremie Casabon	N/A / N/A	Vanderbilt	W	6-2, 6-4	GT Invite
11/06	Theo Dean	N/A / N/A	Yale	L	6-3, 7-5	GT Invite
01/06	Martin Vergara	N/A / N/A	Miami	W	6-1, 6-3	Miami Spring Inv.
01/07	Lucas da Silva	N/A / N/A	S.C.	W	6-3, 6-0	Miami Spring Inv.
01/08	Leo Bierbaum	N/A / N/A	Miami	W	6-1, 6-0	Miami Spring Inv.
01/15	J. Dous-Karpenschif	N/A / N/A	#16 FSU	W	3-6, 6-3, 6-0	No. 6
01/22	Evin McDonald	N/A / 104	#7 Texas	W	4-6, 6-4, 6-4	No. 6
01/29	Julien Penzlin	N/A / N/A	LSU	L	6-4, 6-4	No. 6
01/30	David Mizrahi	N/A / N/A	Louisville	W	6-3, 6-2	No. 6
02/04	Filip Kolasinski	N/A / N/A	#16 Stanford	L	7-6(6), 6-2	No. 6
02/12	Brandon McKinney	N/A / N/A	Georgia Tech	W	6-1, 6-4	No. 6
02/17	Jake Beasley	N/A / N/A	#8 S.C.	W	6-2, 6-1	No. 6
02/19	Lodewijk Westrate	N/A / N/A	#6 USC	L	6-4, 6-4	No. 6
03/02	Zach Foster	N/A / N/A	#58 Alabama	W	6-2 7-5	No. 6
03/04	Billy Blaydes	N/A / N/A	#14 Auburn	L	6-3, 3-6, 10-8	No. 6
03/09	Luke Casper	N/A / N/A	#39 TAMU	W	6-2, 6-4	No. 6
03/11	Jeremie Casabon	N/A / N/A	#56 Vandy	W	6-1, 7-6(3)*	No. 6
03/18	Pat Harper	N/A / N/A	#18 Tenn.	W	6-2, 7-5	No. 6
03/24	Benjamin Ambrosio	N/A / N/A	#51 LSU	W	6-2, 6-1	No. 6

**Match clinching win*

PEREZ PEÑA CAREER STATS AND RANKINGS

DOUBLES RESULTS

Date	Partner	Opponent	Player/Opp. Rank	Team	Result	Score	Event/Position
09/16	Thomas Paulsell	Arimilli/McDonald	N/A / N/A	Texas	L	8-1	Southern Intercollegiates
09/17	Thomas Paulsell	Arimilli/Datei	N/A / N/A	Ga. St./Texas	L	8-4	Southern Intercollegiates
09/30	Britton Johnston	Ferreira/Foster	N/A / N/A	Alabama	L	6-4	Alabama Four-In-The-Fall
10/01	Britton Johnston	Berry/Keterson	N/A / N/A	Tulane	L	6-4	Alabama Four-In-The-Fall
10/02	Thomas Paulsell	Aguiard/Jones	N/A / N/A	Alabama	W	6-3	Alabama Four-In-The-Fall
10/19	Filipe Costa	Castillo/Blair	N/A / N/A	Ga. St.	L	8-7(5)	ITA Southeast Regional
11/04	Thomas Paulsell	Lefevre/Sun	N/A / N/A	Yale	L	8-7(5)	GT Invite
11/05	Thomas Paulsell	Cox/Klopper	N/A / N/A	Vanderbilt	L	8-2	GT Invite
11/06	Thomas Paulsell	Dean/Reilly	N/A / N/A	Yale	L	8-7(6)	GT Invite
01/06	Thomas Paulsell	Serra Sanchez/Armistead	N/A / N/A	Miami	W	8-5	Miami Spring Inv.
01/07	Thomas Paulsell	Bierbaum/Katz	N/A / N/A	Miami	W	8-5	Miami Spring Inv.

Singles

Year	Overall	Dual	SEC	No. 1	No. 2	No. 3	No. 4	No. 5	No. 6	Ranked
2021-22	12-13	4-7	4-1	-	-	-	-	-	4-7	1-2
2022-23	20-9	10-4	5-1	-	-	-	-	1-0	9-4	1-0
Total	**32-21**	**14-11**	**9-2**	**-**	**-**	**-**	**-**	**1-0**	**13-11**	**2-2**

Doubles

Year	Overall	Dual	SEC	No. 1	No. 2	No. 3	Ranked
2021-22	4-7	-	-	-	-	-	-
2022-23	3-8	-	-	-	-	-	-
Total	**7-15**	-	-	-	-	-	-





ETHAN QUINN

Redshirt Freshman
Fresno, Calif

Current Rankings:
Singles: 4
Doubles: 9 (Bryde)

SINGLES RESULTS

Date	Opponent	Player/Opp. Rank	Team	Result	Score	Event/Position
09/16	Eliot Spizzirri	N/A / 35	Texas	W	4-6, 7-5, 6-4	Southern Intercollegiates
09/17	Gabriele Datei	N/A / 21	Ga. St.	W	6-4, 6-7(8), 7-5	Southern Intercollegiates
09/18	Stefan Dostanic	N/A / 1	USC	W	6-2, 6-3	Southern Intercollegiates
10/07	Hunter Heck	N/A / 49	Illinois	W	6-3, 6-1	ITA All-Americans
10/07	Daniel De Jonge	N/A / 15	Pepperdine	W	6-4, 6-3	ITA All-Americans
10/08	Antoine Cornut-Chauvnic	N/A / 105	FSU	W	4-6, 6-3, 6-2	ITA All-Americans
10/08	Ryan Seggerman	N/A / 43	UNC	W	6-2, 6-1	ITA All-Americans
10/09	Eliot Spizzirri	N/A / 35	Texas	W	7-5, 6-1	ITA All-Americans
10/10	Philip Henning	N/A / 26	Georgia	W	6-2, 6-2	ITA All-Americans
01/06	Dan Martin	1 / 73	Miami	L	6-4, 6-4	Miami Spring Inv.
01/07	James Story	1 / N/A	S.C.	W	6-4, 6-2	Miami Spring Inv.
01/08	Pierre-Yves Bailly	1 / N/A	Texas	L	6-3, 6-4	Miami Spring Inv.
01/15	Antoine Cornut-Chauvnic	1 / 12	#16 FSU	L	6-1, 7-5	No. 1
01/22	Eliot Spizzirri	1 / 3	#7 Texas	L	6-7(5), 6-1, 6-1	No. 1
01/30	Natan Rodrigues	1 / 25	Louisville	W	6-4, 7-5	No. 1
02/04	Arthur Fery	1 / N/A	#16 Stanford	L	7-6(6), 6-3	No. 1
02/05	Stefan Dostanic	1 / 79	#7 USC	L	6-3, 6-2	No. 1
02/12	Andres Martin	5 / 63	Georgia Tech	W	6-1, 6-4	No. 1
02/15	Karlis Ozolins	5 / N/A	Illinois	L	6-4, 6-3	No. 1
02/17	Toby Samuel	5 / 11	#8 S.C.	L	6-3, 6-2	No. 1
02/18	Jake Fearnley	5 / 17	#3 TCU	L	7-6(1), 6-3	No. 1
02/19	Stefan Dostanic	5 / 35	#6 USC	W	7-6(3), 7-5*	No. 1
03/02	Enzo Aguiard	4 / 51	#58 Alabama	W	4-6, 7-6(3), 6-3	No. 1
03/04	Tyler Stice	4 / 103	#14 Auburn	W	6-4, 6-3*	No. 1
03/09	Noah Schachter	2 / 31	#39 TAMU	W	6-4, 6-2	No. 1
03/11	Nathan Cox	2/ N/A	#56 Vandy	W	6-2, 6-0	No. 1
03/18	Johannus Monday	2 / 7	#18 Tenn.	L	2-6, 2-6	No. 1
03/24	Stefan Latinovic	4 / N/A	#51 LSU	W	3-6, 7-6(3), 10-8	No. 1

**Match clinching win*





DOUBLES RESULTS

Date	Partner	Opponent	Player/Opp. Rank	Team	Result	Score	Event/Position
09/16	Trent Bryde	Harper/Spizzirri	N/A / 16	Texas	W	8-7	Southern Intercollegiates
09/17	Trent Bryde	Goetz/Rodesch	N/A / N/A	Virginia	L	8-7(4)	Southern Intercollegiates
09/18	Trent Bryde	Dostanic/Frye	N/A / 2	USC	W	8-6	Southern Intercollegiates
10/07	Trent Bryde	Engelhardt/Slavic	N/A 46	Ole Miss	W	6-1, 3-6, 10-6	ITA All-Americans
10/08	Trent Bryde	Hudd/Mitsui	N/A / 7	Tennessee	W	4-6, 6-3, 10-5	ITA All-Americans
10/09	Trent Bryde	Harper/Spizzirri	N/A / 16	Texas	L	4-6, 6-3, 10-8	ITA All-Americans
01/06	Trent Bryde	Bailly/Woldeab	19 / N/A	Texas	W	8-3	Miami Spring Inv.
01/07	Trent Bryde	Aubone/Vergara	19 / N/A	Miami	L	8-7 (6)	Miami Spring Inv.
01/08	Trent Bryde	Beasley/Story	19 / N/A	S.C.	L	8-4	Miami Spring Inv.
01/15	Trent Bryde	Cornut-Chauvnic/Smith	19 / N/A	#16 FSU	L	7-6(3)	No. 1
01/22	Trent Bryde	Harper/Spizzirri	19 / 7	#7 Texas	L	7-6(4)	No. 1
01/29	Trent Bryde	Latinovic/Watson	19/ 20	LSU	W	7-6(3)*	No. 1
02/04	Trent Bryde	Basavareddy/Fery	19 / N/A	#16 Stanford	W	6-1*	No. 1
02/05	Trent Bryde	Dostanic/Frye	19 / 12	#7 USC	L	6-4	No. 1
02/12	Trent Bryde	Martin/McDaniel	24 / 60	Georgia Tech	L	6-2	No. 1
02/15	Trent Bryde	Debru/Okonkwo	24 / N/A	Illinois	W	6-2	No. 1
02/17	Trent Bryde	Samuel/Thomson	24 / 3	#8 S.C.	L	6-4	No. 1
02/18	Trent Bryde	Fearnley/Fomba	24 / N/A	#3 TCU	W	7-6(3)	No. 1
02/19	Trent Bryde	Dostanic/Frye	24 / 12	#6 USC	W	6-4	No. 1
03/02	Trent Bryde	Aguiard/Planinsek	19 / N/A	#58 Alabama	W	6-4*	No. 1
03/09	Trent Bryde	Schachter/Hildebrand	11 / 78	#39 TAMU	L	2-6	No. 1
03/11	Trent Bryde	Casabon/Troost	11/ N/A	#56 Vandy	L	0-6	No. 1
03/18	Trent Bryde	Harper/Monday	11 / 4	#18 Tenn.	W	6-3	No. 1
03/24	Trent Bryde	Latinovic/Watson	9 / 48	#51 LSU	W	7-5*	No. 1

**Point clinching win*

QUINN CAREER STATS AND RANKINGS

Singles

Year	Overall	Dual	SEC	No. 1	No. 2	No. 3	No. 4	No. 5	No. 6	Ranked
2022-23	18-10	8-8	5-1	8-8	-	-	-	-	-	13-7

Doubles

Year	Overall	Dual	SEC	No. 1	No. 2	No. 3	Ranked
2022-23	12-12	8-7	3-2	8-7	-	-	6-7

Career Best Singles Rank:
1 (Nov. 6, 2022)
Career Best Doubles Rank:
9 (March 21, 2023)



2023 GEORGIA TENNIS

SCHEDULE



1/6-8	MIAMI INVITATIONAL
1/15	FSU
1/22	TEXAS
1/29	KICK-OFF (LSU)
1/30	KICK-OFF (MIAMI/LOUISVILLE)
2/4	STANFORD/USC
2/5	STANFORD/USC
2/12	GEORGIA TECH
2/15	ILLINOIS
2/17-20	NATIONAL TEAM INDOORS
3/2	ALABAMA
3/4	AUBURN
3/9	TEXAS A&M
3/11	VANDY
3/18	TENNESSEE
3/24	LSU
3/31	KENTUCKY
4/2	ARKANSAS
4/7	SOUTH CAROLINA
4/9	FLORIDA
4/14	MISSISSIPPI STATE
4/16	OLE MISS
4/20-23	SEC TOURNAMENT
5/5-6	NCAA 1ST & 2ND ROUNDS
5/12-13	NCAA SUPER REGIONAL
5/17-27	NCAA FINALS

HOME EVENT AWAY EVENT

HOME MATCHES ARE HELD AT MAGILL TENNS COMPLEX.
DATES ARE SUBJECT TO CHANGE. FOR MORE INFORMATION
VISIT GEORGIADOGS.COM.