GEORGIA TENNIS



TEXAS A&M/VANDERBILT MATCH NOTES

VS. TEXAS A&M:	MARCH 9	12 P.M. ET	ATHENS, GA.
VS. VANDERBILT:	MARCH 11	1 P.M. ET	ATHENS, GA.

GEORGIA MEN'S TENNIS MATCH NOTES

Head Coach: Manny Diaz
35th Season
752-191 Record (.797)

#7 Georgia Projected Lineup:

Singles:
1. No. 2 Ethan Quinn (15-9, 5-7 on #1)
2. No. 15 Philip Henning (13-9, 7-4 on #2)
3. Trent Bryde (15-8, 4-4 on #3)
4. No. 90 Blake Croyder (17-11, 3-2 on #4)
5. No. 101 Teodor Giusca (14-14, 4-1 on #5)
6. Miguel Perez Peña (16-9, 6-4 on #6)

Doubles:
1. No. 11 Byrde/Quinn (10-10, 6-5 on #1)
2. Giusca/Henning (6-8, 4-6 on #2)
3. Croyder/Johnston (12-8, 6-4 on #3)



Record: 8-5 (2-0 SEC)
2-0 Home
3-2 Road
3-3 Neutral

Head Coach: Steve Denton
17th Season
335-149 Record (.691)
(Texas A&M Matches Only)

#39 Texas A&M Projected Lineup:

Singles:
1. No. 31 Noah Schachter (9-8, 6-2 on #1)
2. No. 66 Raphael Perot (11-8, 6-2 on #2)
3. Giulio Perego (6-12, 1-3 on #3)
4. Guido Marson (4-9, 0-1 on #4)
5. No. 109 Trey Hilderbrand (10-5, 0-1 on #5)
6. JC Roddick (7-4, 0-0 on #6)

Doubles:
1. No. 78 Hilderbrand/Schachter (13-7, 7-4 on #1)
2. Rollins/Taylor (3-1, 2-1 on #2)
3. Perot/Perego (1-2, 1-2 on #3)

Georgia vs. Texas A&M

Date: 03/09/23
Time: 12 P.M. ET
Location: Athens, Ga.
Venue: Dan Magill Tennis Complex
Series Record: 7-7, Tie
Last Meeting: 4-3, TAMU (03/27/22)

Record: 6-6 (1-1 SEC)
5-2 Home
0-4 Road
1-0 Neutral

Head Coach: Ian Duvenhage
18th Season
575-383 Record (.600)

#56 Vanderbilt Projected Lineup:

Singles:
1. Nathan Cox (17-11, 1-0 on #1)
2. Joubert Klopper (10-16, 1-0 on #2)
3. Michael Ross (12-13, 6-5 on #3)
4. Siim Troost (15-11, 4-3 on #4)
5. Jeremie Casabon (11-8, 0-0 on #5)
6. Macsen Sisam (8-12, 0-2 on #6)

Doubles:
1. Casabon/Troost (10-4, 3-2 on #1)
2. Cox/Ross (12-7, 6-4 on #2)
3. Klopper/Sisam (12-4, 6-2 on #3)

Georgia vs. Vanderbilt

Date: 03/11/23
Time: 1 P.M. ET
Location: Athens, Ga.
Venue: Dan Magill Tennis Complex
Series Record: 58-5, Georgia
Last Meeting: 4-3, Georgia (03/04/22)

Record: 5-7 (1-1 SEC)
5-4 Home
0-2 Road
0-1 Neutral

LAST YEAR, BEST YEAR

Six of Georgia's eight wins this season have been clinched by seniors. Bryde has four, most recently clinching the team's win at No. 58 Alabama over Matias Ponce De Leon. Henning claims the other two match-clinching wins, including the victory over Louisville's No. 36 Fabien Salle, earning the team a spot at the ITA National Indoor Championships.

In doubles, two pairs of redshirt seniors have manned courts two and three in each match this season. Giusca and Henning as well as Croyder and Britton Johnston both have six victories on courts two and three respectively. Croyder and Johnston lead the team in doubles wins together this year with 12.

Four of the six Bulldogs to have at least five wins in the dual match season are also seniors, with Bryde, No. 90 Croyder, No. 101 Giusca and No. 15 Henning all reaching the mark. Bryde and No. 90 Croyder are tied for the team lead in dual match wins with eight each.

LINEUP CONSISTENCY

At the ITA National Team Indoor Championships from Feb. 17-19, Coach Diaz fielded his fourth different singles lineup of the season for the team's three matches, with the team going 4-1 in five matches since the change. No. 90 Croyder moved to court four, winning three matches including a ranked win, while No. 101 Giusca appeared at the fifth position, going 4-1 since including three straight.

In singles, a combination of No. 2 Quinn, No. 15 Henning, Trent Bryde, No. 90 Croyder, No. 101 Giusca and Miguel Perez Peña has appeared in all but one match together this season. No. 2 Quinn and No. 15 Henning have appeared at courts one and two respectively in every match.

The Bulldogs have fielded the same doubles lineup in 12 of the team's 13 matches, winning the point in seven of them. Georgia has had at least one win in doubles competition in all but two of the team's matches.

DIAZ'S DETAILS

On the team's excitement to play back at home…

"Our guys are certainly excited to play back in Athens," said head coach Manny Diaz. "It's been since the ITA Kickoff, so the team is happy to be at home for about two weeks. It's such a great opportunity to play both Texas A&M and Vanderbilt. Our team has been growing, I believe we've played one of our best matches this year against Auburn in our last time out, so hopefully, we can build on that. That said, we're expecting highly contested and very competitive matches.

On starting the SEC season tied at the top of the standings…

"I believe that, more than anything, we've learned very important lessons to start the young season. We knew that we had to improve in how we handle expectations, how to trust each other and how to play with the freedom that's necessary to be successful. Those are very tough lessons for this group at the beginning of the season. We just needed to find our groove and trust that we can problem-solve. All of those lessons have been important. We knew that the SEC round-robin season is very important, and we treat it like a new season. I was very proud that we got off to a good start, but I continuously tell our team that every match is going to be a huge challenge. There are no easy days. We have to accept that and trust in our ability to play great tennis, and problem-solve when we're not and compete in the way this program has always been known for competing. We're on the right track right now."

On facing Texas A&M…

"A&M has such a great team, they went to the last match against No. 3 Kentucky this past weekend, so our guys are aware they need to play their very best against them. They had the best of us last year, we won't need any motivation because our team knows all of those guys and the level of play they can bring."

On facing Vanderbilt…

"They always play us tough because they're very well coached. This is Coach Duvenhage's last season, he will be retiring at the end of the season. He's been a close friend for 30-plus years. We've seen him do great things, first as a women's tennis coach at Miami and then as a coach at Florida and now at Vanderbilt. He always recruits high-character guys. I admire how he conducts himself and how he leads his team. I'm very proud of the career he's had and wish him the best."

DAWGS IN THE RANKINGS

In the latest team rankings from the Intercollegiate Tennis Association, Georgia moved up two spots and is now the No. 7 team in the country. The Bulldogs completed their first weekend in SEC action with a pair of 6-1 wins on the road against No. 58 Alabama and No. 14 Auburn.

Redshirt freshman Ethan Quinn moved up to No. 2 in the singles rankings riding a three-match win streak with a pair of match-clinching victories. The Fresno, Calif. native is both the highest-ranked player in the conference and the only freshman to have multiple wins on court one. With Philip Henning climbing up to No. 15, Georgia becomes one of four schools to have multiple players in the top 15 of the singles rankings.

Blake Croyder, the team's leader in singles wins with 17, moved to No. 90. With 93 career singles wins, the redshirt senior is 10 away from entering the top 20 in program history. Teodor Giusca rounds out the ranked Bulldogs in singles at No. 101, appearing in the rankings for the first time in the spring season. Giusca is also riding a three-match win streak.

Trent Bryde and Quinn make up the top spot for Georgia in doubles and are ranked the No. 11 pair in the country in the latest doubles poll. This is the highest the two have been ranked together and the career-best ranking in doubles for Quinn. The tandem has won six matches this season on court one, including three point-clinching victories, and has won three straight.

STRAIGHT-SET WINS

Georgia has straight-set victories in 25 of the team's 39 dual-match singles wins, good for a clip of 64.1 percent of the team's singles wins. No. 90 Croyder leads the team, with seven of his eight wins coming in straight-set decisions. Of those 25 straight-set wins, nine of them came in matches that were 6-4, 6-4 or better. No. 90 Croyder, No. 15 Henning and Perez Peña all have four each, No. 2 Quinn has two and No. 101 Giusca has one.

SEC FRESHMAN OF THE WEEK

Redshirt freshman Ethan Quinn was named the SEC Freshman of the Week on March 8. He is the first Georgia player to earn the honors multiple times in a season since Henning did so on March 6 and April 16, 2019.

KEEPING AN EYE ON...

Entering today's match:

- Blake Croyder is...

- **10 singles wins away from reaching 103, which would place him within the top 20 for most career singles wins all-time in program history**

- Philip Henning is...

- **Tied with Drake Bernstein for the 20th most doubles victories in his career with 82. With three more, he will tie Jan Zielinski with 85**

MATCH COVERAGE

Live Stats & Stream:

- Live stats and video can be found on the GeorgiaDogs.com website under the schedule tab on the men's tennis page. Click either the "Video" or "Stats" buttons on the respective match to access.

DUAL MATCH RESULTS

				Singles						Doubles			Georgia
Date	**Opponent**	**Result**	**Score**	**1**	**2**	**3**	**4**	**5**	**6**	**1**	**2**	**3**	**Ranking**
01-15	at #16 Florida State	L	5-2	L	W	L	L	L	W	L	L	W	7
01-22	at #7 Texas	L	4-3	L	L	L	W	W	W	L	L	W	12
01-29	LSU	W	4-1	UF	W	UF	W	W	L	W	L	W	15
01-30	(RV) Louisville	W	4-1	W	W	L	UF	UF	W	UF	W	W	15
02-04	vs. #16 Stanford	W	4-3	L	W	L	W	W	L	W	UF	W	13
02-05	vs. #7 Southern Cal.	L	4-2	L	L	L	W	L	UF	L	W	W	13
02-12	at Georgia Tech	W	5-2	W	L	W	W	W	W	L	UF	L	13
02-15	vs. Illinois	L	4-2	L	W	L	L	W	UF	W	L	L	13
02-17	vs. #8 South Carolina*	W	4-3	L	L	W	W	W	W	W	L	L	13
02-18	vs. #3 TCU*	L	5-0	L	UF	L	L	L	UF	W	L	L	13
02-19	vs. #6 Southern Cal.*	W	4-2	W	UF	L	W	W	L	W	W	L	13
03-02	at #58 Alabama	W	6-1	W	W	W	L	W	W	W	L	W	9
03-04	at #14 Auburn	W	6-1	W	W	W	W	W	L	UF	W	W	9
03-09	#39 Texas A&M	-	-	-	-	-	-	-	-	-	-	-	7
03-11	#56 Vanderbilt	-	-	-	-	-	-	-	-	-	-	-	7
03-18	#20 Tennessee	-	-	-	-	-	-	-	-	-	-	-	-
03-24	at #40 LSU	-	-	-	-	-	-	-	-	-	-	-	-
03-31	#6 Kentucky	-	-	-	-	-	-	-	-	-	-	-	-
04-02	at #31 Arkansas	-	-	-	-	-	-	-	-	-	-	-	-
04-07	at #5 South Carolina	-	-	-	-	-	-	-	-	-	-	-	-
04-09	at #16 Florida	-	-	-	-	-	-	-	-	-	-	-	-
04-14	#18 Mississippi State	-	-	-	-	-	-	-	-	-	-	-	-
04-16	#35 Ole Miss	-	-	-	-	-	-	-	-	-	-	-	-
04-20	SEC Tournament	-	-	-	-	-	-	-	-	-	-	-	-
04-21	SEC Tournament	-	-	-	-	-	-	-	-	-	-	-	-
04-22	SEC Tournament	-	-	-	-	-	-	-	-	-	-	-	-
04-23	SEC Tournament	-	-	-	-	-	-	-	-	-	-	-	-
05-05	NCAA Tournament	-	-	-	-	-	-	-	-	-	-	-	-
05-06	NCAA Tournament	-	-	-	-	-	-	-	-	-	-	-	-
05-12	NCAA Tournament	-	-	-	-	-	-	-	-	-	-	-	-
05-13	NCAA Tournament	-	-	-	-	-	-	-	-	-	-	-	-
05-17	NCAA Tournament	-	-	-	-	-	-	-	-	-	-	-	-
05-18	NCAA Tournament	-	-	-	-	-	-	-	-	-	-	-	-
05-20	NCAA Tournament	-	-	-	-	-	-	-	-	-	-	-	-

Miscellanious Dual Match Team Stats

All Matches	8-5
Home	2-0
Away	3-2
Neutral	3-3
Indoor	4-3
Outdoor	4-2
SEC Matches	2-0
Home	0-0
Away	2-0
Versus Ranked Teams	3-3
Versus Top-10 Teams	2-3
Versus Teams 11-25	2-1
Versus Teams 26-50	1-0
In 7-0 Matches	0-0
In 6-1 Matches	2-0
In 5-2 Matches	1-1
In 4-3 Matches	2-1
With Other Scores	3-3

Georgia Team Rankings

Poll Date	Ranking
01/04	7
01/18	12
01/25	15
02/01	13
02/08	13
02/21	8
02/28	9
03/07	7
03/14	-
03/21	-
03/28	-
04/04	-
04/11	-
04/18	-
04/25	-
05/04	-
05/24	-

INDIVIDUAL STATISTICS

Singles Records

Player	#1	#2	#3	#4	#5	#6	Dual	Tourn.	SEC	Ranked	Overall
Trent Bryde	-	-	4-4	4-0	-	-	8-4	7-4	2-0	4-4	15-8
Filipe Costa	-	-	-	-	-	-	-	2-2	-	-	2-2
Blake Croyder	-	-	-	3-2	5-2	-	8-4	9-7	1-1	1-2	17-11
Teodor Giusca	-	-	0-4	1-2	4-1	-	5-7	9-7	2-0	3-5	14-14
Philip Henning	-	7-4	-	-	-	-	7-4	6-5	2-0	8-5	13-9
Britton Johnston	-	-	-	-	-	-	-	5-6	-	-	5-6
Thomas Paulsell	-	-	-	-	-	-	-	9-5	-	0-0	9-5
Miguel Perez Peña	-	-	-	-	-	6-4	6-4	10-5	1-1	1-0	16-9
Ethan Quinn	5-7	-	-	-	-	-	5-7	10-2	2-0	12-6	15-9
Totals	**5-7**	**7-4**	**4-8**	**8-4**	**9-3**	**6-4**	**39-30**	**67-43**	**10-2**	**29-22**	**106-73**

Doubles Records

Player	#1	#2	#3	Dual	Tourn.	SEC	Ranked	Overall
Bryde/Quinn	6-5	-	-	6-5	4-5	1-0	4-6	10-10
Croyder/Johnston	-	0-1	6-4	6-5	6-3	1-0	1-0	12-8
Giusca/Henning	-	4-6	1-0	5-6	1-2	1-1	0-1	6-8
Croyder/Paulsell	-	-	1-0	1-0	-	1-0	-	1-0
Bryde/Henning	-	-	-	-	4-3	-	-	4-3
Costa/Giusca	-	-	-	-	0-2	-	-	0-2
Costa/Perez Peña	-	-	-	-	0-1	-	-	0-1
Croyder/Henning	-	-	-	-	0-1	-	0-1	0-1
Giusca/Johnston	-	-	-	-	0-3	-	0-1	0-3
Giusca/Paulsell	-	-	-	-	2-1	-	-	2-1
Johnston/Perez Peña	-	-	-	-	0-2	-	-	0-2
Paulsell/Perez Peña	-	-	-	-	3-5	-	-	3-5
Totals	**6-5**	**4-7**	**8-4**	**18-16**	**20-28**	**4-1**	**5-9**	**38-44**







SINGLES RANKINGS

Week-by-week singles rankings

Poll Date	Player	Ranking
Sept. 6	Philip Henning	26
	Trent Bryde	(Season Best) 73
	Teodor Giusca	93
	Blake Croyder	117
Nov. 16	Ethan Quinn	(Career Best) 1
	Philip Henning	10
	Blake Croyder	(Career Best) 21
	Teodor Giusca	(Career Best) 70
	Trent Bryde	106
Feb. 8	Ethan Quinn	5
	Philip Henning	(Career Best) 8
	Blake Croyder	62
	Trent Bryde	87
Feb. 21	Ethan Quinn	4
	Philip Henning	17
	Blake Croyder	67
	Trent Bryde	115
March 7	Ethan Quinn	2
	Philip Henning	15
	Blake Croyder	90
	Trent Bryde	101
March 21		
April 4		
April 11		
April 18		
April 25		
May 4		
May 31		

DOUBLES RANKINGS

Week-by-week doubles rankings

Poll Date	Player	Ranking
Sept. 6	Trent Bryde + Philip Henning	18
Nov. 16	Trent Bryde + Ethan Quinn	19
	Blake Croyder Britton Johnston (Career Best)	55
Feb. 8	Trent Bryde + Ethan Quinn	24
Feb. 21	Trent Bryde + Ethan Quinn	19
March 7	Trent Bryde + Ethan Quinn (Career Best)	11
March 21		
April 4		
April 11		
April 18		
April 25		
May 4		
May 31		

TEXAS A&M RESULTS

2022-23 Texas A&M Men's Tennis
Texas A&M Season Statistics (Through matches of Mar 04, 2023)

	Date		Opponent		Score	Overall	SEC	Nat'l	Reg'l
	SEP 9-11, 2022		Orlando Fall Shootout		(Orlando, Florida)				
	Sep 22-25, 2022		Harvard Chowderfest Invite		(Cambridge, Massachusetts)				
	OCT 1-9, 2022		ITA Men's All-American Championship		(Tulsa, Oklahoma)				
	Feb 08, 2023		ITA Texas Regional Championships		(Waco, Texas)				
	Nov 2-6, 2022		ITA National Fall Championships		(San Diego, California)				
	1/18/2023	at	San Diego	L	3-4	0-1	0-0	#23	
	1/29/2023	vs	#20 Pepperdine	W	4-2	1-1	0-0		
	Jan 30, 2023	at	#18 Stanford	L	1-4	1-2	0-0		
	Feb 03, 2023	at	#2 Ohio State	L	0-7	1-3	0-0	#23	
	Feb 18, 2023		OU	W	5-2	2-3	0-0	#25	
	Feb 26, 2023	at	#2 Texas	L	2-5	2-4	0-0	#40	
*	March 2, 2023		#34 LSU	W	4-1	3-4	1-0	#49	
	Mar 2, 2023		LAMAR UNIVERSITY	W	7-0	4-4	1-0	#49	
*	Mar 04, 2023		#5 KENTUCKY	L	3-4	4-5	1-1	#49	
	Mar 04, 2023		#47 TEXAS AT SAN ANTONIO	L	3-4	4-6	1-1	#49	

Opponent Information

Location	College Station, Texas
Mascot	Aggies
Colors	Maroon & White
Facility	Mitchell Tennis Center
Head Coach	Steve Denton
2022 Record	22-14
Conference	7-5 (SEC)
Final National Ranking	NR
Tennis SID	Sam Thorton
Email	sthorton@athletics.tamu.edu
Website	12thman.com

Georgia vs. Alabama Recent Meetings

03/27/22	College Station, Texas	L, 4-3
04/09/21	Athens	W, 4-2
03/07/19	College Station, Texas	L, 4-3
04/27/18	Tuscaloosa, Ala. (SEC Tournament)	L, 4-0
03/11/18	Athens	L, 4-1

Opponent Team Rankings

Poll Date	Ranking
01/04	23
01/18	23
01/25	RV
02/01	T-23
02/08	25
02/21	40
02/28	49
03/07	39
03/14	-
03/21	-
03/28	-
04/04	-
04/11	-
04/1	-
04/2	-
05/04	-
05/24	-

TEXAS A&M PLAYER STATS

2022-23 Texas A&M Men's Tennis
Texas A&M Season Statistics (Through matches of Mar 04, 2023)

Overall record: 4-6 • SEC: 1-1 • Region: 0-0 • Home: 3-2 • Away: 0-4 • Neutral: 1-0
vs National ranked: 1-4 • vs Regional ranked: 0-0

SINGLES	Overall	Dual	Tour	SEC	1	2	3	4	5	6	vs Nat'l	ranked Reg'l	Strk	Last 10
Luke Casper	6-7	2-3	4-4	1-0	---	---	---	0-1	1-0	1-2	0-1	0-0	L1	3-5
Rahul Dhokia	8-3	1-0	7-3	0-0	---	---	---	---	---	1-0	0-1	0-0	W2	7-3
Trey Hilderbrand	10-5	2-4	8-1	0-0	---	1-1	1-0	0-2	0-1	---	2-1	0-0	L1	5-5
Guido Marson	3-9	1-4	2-5	0-1	---	---	0-1	0-1	0-1	1-1	0-3	0-0	L4	3-5
Giulio Perego	5-12	3-6	2-6	1-1	1-0	0-1	1-3	1-2	---	---	1-4	0-0	L2	3-7
Raphael Perot	9-8	5-2	4-6	1-1	1-0	4-2	---	---	---	---	3-2	0-0	W1	6-3
JC Roddick	7-4	1-2	6-2	0-0	---	---	---	1-1	0-1	---	3-2	0-0	W1	6-4
Pierce Rollins	17-11	4-4	13-7	2-0	---	---	0-2	0-1	3-1	1-0	4-2	0-0	L1	5-5
Matthis Ross	11-4	2-1	9-3	0-0	---	---	1-0	---	---	1-1	0-0	0-0	W2	7-3
Noah Schachter	8-8	5-2	3-6	2-0	5-2	---	---	---	---	---	3-5	0-0	W2	7-2
Stefan Storch	5-3	0-0	5-3	0-0	---	---	---	---	---	---	0-1	0-0	W1	5-3
Kenner Taylor	7-4	1-0	6-4	0-0	---	---	---	---	1-0	---	0-0	0-0	W3	6-3
Totals	96-78	27-28	69-50	7-3	7-2	5-4	3-6	2-8	5-4	5-4	16-22	0-0		
Percentage	.552	.491	.580	.700	.778	.556	.333	.200	.556	.556	.421	.000		

DOUBLES TEAMS	Overall	Dual	Tour	SEC	1	2	3	vs Nat'l	ranked Reg'l	Strk	Last 10
Luke Casper/Pierce Rollins	1-1	0-0	1-1	0-0	---	---	---	0-0	0-0	W1	1-1
Mathis Bondaz/Luke Casper	0-3	0-0	0-3	0-0	---	---	---	0-0	0-0	L3	0-3
Rahul Dhokia/Kenner Taylor	1-0	0-0	1-0	0-0	---	---	---	0-0	0-0	W1	1-0
Rahul Dhokia/Giulio Perego	1-0	0-0	1-0	0-0	---	---	---	0-0	0-0	W1	1-0
Guido Marson/Giulio Perego	4-1	0-0	4-1	0-0	---	---	---	0-0	0-0	W1	4-1
Giulio Perego/Matthis Ross	1-0	0-0	1-0	0-0	---	---	---	0-0	0-0	W1	1-0
Raphael Perot/Kenner Taylor	3-5	1-2	2-3	0-0	---	---	1-2	0-1	0-0	L1	3-5
Pierce Rollins/Matthis Ross	0-2	0-0	0-2	0-0	---	---	---	0-0	0-0	L2	0-2
Mathis Bondaz/Rahul Dhokia	0-1	0-0	0-1	0-0	---	---	---	0-0	0-0	L1	0-1
Rahul Dhokia/Matthis Ross	0-1	0-0	0-1	0-0	---	---	---	0-0	0-0	L1	0-1
Rahul Dhokia/Stefan Storch	0-1	0-0	0-1	0-0	---	---	---	0-0	0-0	L1	0-1
Trey Hilderbrand/Noah Schachter	11-7	5-4	6-3	1-1	5-4	---	---	1-3	0-0	W2	6-4
Guido Marson/Kenner Taylor	1-1	0-0	1-1	0-0	---	---	---	0-0	0-0	L1	1-1
Giulio Perego/JC Roddick	3-4	2-3	1-1	0-0	---	2-3	---	0-0	0-0	L2	3-4
Raphael Perot/Pierce Rollins	2-2	0-0	2-2	0-0	---	---	---	0-0	0-0	W1	2-2
JC Roddick/Stefan Storch	1-0	0-0	1-0	0-0	---	---	---	0-0	0-0	W1	1-0
Mathis Bondaz/Matthis Ross	1-0	0-0	1-0	0-0	---	---	---	0-0	0-0	W1	1-0
Mathis Bondaz/Stefan Storch	1-0	0-0	1-0	0-0	---	---	---	0-0	0-0	W1	1-0
JC Roddick/Kenner Taylor	1-1	0-0	1-1	0-0	---	---	---	0-0	0-0	L1	1-1
Matthis Ross/Stefan Storch	2-1	0-0	2-1	0-0	---	---	---	0-0	0-0	W2	2-1
Pierce Rollins/Kenner Taylor	3-1	3-1	0-0	1-1	---	2-1	1-0	0-1	0-0	W1	3-1
Giulio Perego/Raphael Perot	0-2	0-2	0-0	0-2	---	---	0-2	0-0	0-0	L2	0-2
Luke Casper/Matthis Ross	2-0	2-0	0-0	0-0	---	---	2-0	0-0	0-0	W2	2-0
Trey Hilderbrand/Giulio Perego	0-1	0-1	0-0	0-0	0-1	---	---	0-0	0-0	L1	0-1
Totals	39-35	13-13	26-22	2-4	5-5	4-4	4-4	1-5	0-0		
Percentage	.527	.500	.542	.333	.500	.500	.500	.167	.000		

VANDERBILT RESULTS

	Date	Opponent		Score	Overall	Conf	Nat'l	Reg'l
	Sep 16-18, 2022	Belmont Fall Invitational	(Nashville, Tenn.)					
	Sep 23-25, 2022	Commodore Invitational	(Nashville, Tenn.)					
	Oct 01-09, 2022	ITA All-American Championship	(Tulsa, Okla.)					
	Oct 13-15, 2022	ITA Ohio Valley Regional Championshi	(Louisville, Ky.)					
	Nov 04-06, 2022	Georgia Tech Invitational	(Atlanta, Ga.)					
	Jan 13-16, 2023	Yale Martin Luther King Jr. Invitational	(New Haven, Connecticut)					
	Jan 28, 2023	at #7 Southern California	L	2-4	0-1	0-0		
	Jan 29, 2023	vs Memphis	L	3-4	0-2	0-0		
	Feb 04, 2023	PRINCETON	L	2-4	0-3	0-0		
	Feb 04, 2023	TENNESSEE STATE UNIVERSITY	W	6-0	1-3	0-0		
	Feb 12, 2023	RICE	W	6-1	2-3	0-0		
	Feb 18, 2023	FLORIDA ATLANTIC	L	1-4	2-4	0-0		
	Feb 19, 2023	OKLAHOMA STATE	L	3-4	2-5	0-0		
	Feb 19, 2023	BELMONT	W	6-1	3-5	0-0		
	Feb 26, 2023	at #13 Northwestern	L	1-4	3-6	0-0	#71	
	Mar 04, 2023	ALABAMA A&M	W	7-0	4-6	0-0		
*	Mar 02, 2023	#31 ARKANSAS	W	4-2	5-6	1-0		
*	Mar 04, 2023	#6 SOUTH CAROLINA	L	0-4	5-7	1-1		

Opponent Information

Location.....Nashville, Tenn.
Mascot.....Commodores
Colors.....Black & Gold
Facility.....Lummis Family Tennis Center
Head Coach.....Ian Duvenhage
2022 Record.....14-12
Conference.....2-10 (SEC)
Final National Ranking.....55
Tennis SID.....Jaden Cox
Email.....jaden.cox@vanderbilt.edu
Website.....vucommodores.com

Georgia vs. Auburn Recent Meetings

03/04/22.....Nashville, Tenn.....W, 4-3
03/28/21.....Athens.....W, 4-1
04/14/19.....Nashville, Tenn.....W, 4-1
04/13/18.....Athens.....W, 4-1
03/03/17.....Nashville, Tenn.....W, 6-1

Opponent Team Rankings

Poll Date	Ranking
01/04	NR
01/18	NR
01/25	NR
02/01	NR
02/08	NR
02/21	71
02/28	NR
03/07	56
03/14	-
03/21	-
03/28	-
04/04	-
04/11	-
04/1	-
04/2	-
05/04	-
05/24	-

VANDERBILT PLAYER STATS

Vanderbilt Tennis
Vanderbilt Season Statistics (Mar 06, 2023)

Overall record: 5-7 • Conference: 1-1 • Region: 0-0 • Home: 5-4 • Away: 0-2 • Neutral: 0-1
vs National ranked: 0-3 • vs Regional ranked: 0-0

SINGLES	Overall	Dual	Tour	Conf	1	2	3	4	5	6	vs Nat'l	ranked Reg'l	Strk	Last 10
Jeremie Casabon	11-8	1-2	10-6	0-0	---	---	---	1-2	---	---	1-2	0-0	L2	3-4
Nathan Cox	17-11	7-4	10-7	1-0	1-0	6-4	---	---	---	---	1-3	0-0	W2	6-3
Mitchell Deames	7-10	2-1	5-9	0-0	---	---	---	---	1-0	1-1	0-1	0-0	W2	2-7
Marcus Ferreira	9-7	2-0	7-7	0-0	---	---	---	---	1-0	1-0	0-0	0-0	W3	4-5
Joubert Klopper	10-16	4-8	6-8	0-2	3-8	1-0	---	---	---	---	0-4	0-0	L2	4-6
Connor Robb-Wilcox	3-4	0-0	3-4	0-0	---	---	---	---	---	---	0-0	0-0	L1	3-4
Michael Ross	12-13	6-5	6-8	1-1	---	---	6-5	---	---	---	0-4	0-0	L1	6-4
Macsen Sisam	8-12	3-3	5-9	0-1	---	---	---	1-0	2-1	0-2	0-0	0-0	L1	3-3
Siim Troost	15-11	7-5	8-6	1-1	---	---	1-0	4-3	2-2	---	0-1	0-0	L1	5-5
Paul Wang	3-7	1-0	2-7	0-0	---	---	---	---	---	1-0	0-0	0-0	W2	3-7
Totals	95-99	33-28	62-71	3-5	4-8	7-4	7-5	6-5	6-3	3-3	2-15	0-0		
Percentage	.490	.541	.466	.375	.333	.636	.583	.545	.667	.500	.118	.000		

DOUBLES TEAMS	Overall	Dual	Tour	Conf	1	2	3	vs Nat'l	ranked Reg'l	Strk	Last 10
Michael Ross/Macsen Sisam	0-2	0-0	0-2	0-0	---	---	---	0-0	0-0	L2	0-2
Mitchell Deames/Connor Robb-Wilcox	1-1	0-0	1-1	0-0	---	---	---	0-0	0-0	L1	1-1
Connor Robb-Wilcox/Macsen Sisam	0-1	0-0	0-1	0-0	---	---	---	0-0	0-0	L1	0-1
Mitchell Deames/Michael Ross	0-1	0-0	0-1	0-0	---	---	---	0-0	0-0	L1	0-1
Jeremie Casabon/Connor Robb-Wilcox	2-1	0-0	2-1	0-0	---	---	---	0-0	0-0	W2	2-1
Macsen Sisam/Siim Troost	0-3	0-0	0-3	0-0	---	---	---	0-0	0-0	L3	0-3
Mitchell Deames/Paul Wang	1-4	0-0	1-4	0-0	---	---	---	0-0	0-0	W1	1-4
Marcus Ferreira/Joubert Klopper	1-2	0-0	1-2	0-0	---	---	---	0-0	0-0	L2	1-2
Nathan Cox/Michael Ross	12-7	6-4	6-3	1-1	---	6-4	---	0-0	0-0	L1	6-4
Michael Ross/Siim Troost	0-1	0-0	0-1	0-0	---	---	---	0-0	0-0	L1	0-1
Joubert Klopper/Macsen Sisam	12-4	7-2	5-2	0-0	---	1-0	6-2	0-0	0-0	W1	8-2
Jeremie Casabon/Siim Troost	10-4	3-2	7-2	1-1	3-2	---	---	0-3	0-0	L1	7-3
Mitchell Deames/Marcus Ferreira	3-2	0-0	3-2	0-0	---	---	---	0-0	0-0	L2	3-2
Joubert Klopper/Paul Wang	0-1	0-0	0-1	0-0	---	---	---	0-0	0-0	L1	0-1
Nathan Cox/Joubert Klopper	1-1	0-0	1-1	0-0	---	---	---	0-0	0-0	L1	1-1
Siim Troost/Paul Wang	1-3	1-3	0-0	0-0	0-3	1-0	---	0-0	0-0	L3	1-3
Nathan Cox/Siim Troost	1-0	1-0	0-0	0-0	1-0	---	---	0-0	0-0	W1	1-0
Totals	45-38	18-11	27-27	2-2	4-5	8-4	6-2	0-3	0-0		
Percentage	.542	.621	.500	.500	.444	.667	.750	.000	.000		



TRENT BRYDE

Redshirt Senior
Suwannee, Ga.

Current Ranking:
Doubles: 11 (Quinn)

SINGLES RESULTS

Date	Opponent	Player/Opp. Rank	Team	Result	Score	Event/Position
09/16	Micah Braswell	73 / 16	Texas	L	6-7, 6-3, 6-2	Southern Intercollegiates
09/17	Ryan Goetz	73 / 63	Virginia	L	6-1, 6-3	Southern Intercollegiates
09/18	Bradley Frye	73 / 44	USC	W	6-4, 1-6, 6-4	Southern Intercollegiates
10/03	Antoine Cornut-Chauvnic	73 / 105	FSU	L	6-4, 7-5	ITA All-Americans
10/04	Kevin Zhu	73 / N/A	Penn	W	6-2, 6-4	ITA All-Americans
10/19	Jonas Hartenstein	73 / N/A	UNF	W	6-2, 6-1	ITA Southeast Regional
10/20	Mehdi Benchakroun	73 / N/A	UCF	W	4-6, 6-1, 6-3	ITA Southeast Regional
10/21	Jonah Braswell	73 / 14	Florida	L	6-3, 2-6, 6-1	ITA Southeast Regional
01/06	Leo Bierbaum	106 / N/A	Miami	W	6-2, 3-6, 6-4	Miami Spring Inv.
01/07	Casey Hoole	106 / N/A	S.C.	W	6-3, 7-5	Miami Spring Inv.
01/08	Nevin Arimilli	106 / N/A	Texas	W	6-4, 6-4	Miami Spring Inv.
01/15	Youcef Rihane	106 / 24	#15 FSU	L	2-6, 6-4, 6-4	No. 3
01/22	Cleeve Harper	106 / N/A	#7 Texas	W	6-4, 2-6, 6-2	No. 4
01/29	Welsh Hotard	106 / N/A	LSU	W	6-2, 7-5*	No. 4
02/04	Aryan Chaudhary	106 / N/A	#16 Stanford	W	7-5, 6-3	No. 4
02/05	Bradley Frye	106 / 65	#7 USC	W	6-1, 3-6, 6-3	No. 4
02/12	Keshav Chopra	87 / 86	Georgia Tech	W	7-6(1), 7-6(0)*	No. 3
02/15	William Mroz	87 / N/A	Illinois	L	7-6(7), 7-6(2)	No. 3
02/18	Raphael Lambling	87 / 67	#8 S.C.	W	7-5, 4-6, 6-3*	No. 3
02/19	Jack Pinnington	87 / N/A	#3 TCU	L	7-5, 7-5	No. 3
02/20	Wojtek Marek	87 / 69	#6 USC	L	6-4, 6-4	No. 3
03/02	Matias Ponce De Leon	115 / N/A	#58 Alabama	W	4-6, 7-6(6), 6-3*	No. 3
03/04	Finn Murgett	115 / N/A	#14 Auburn	W	6-3, 7-5	No. 3

**Match-clinching win*





DOUBLES RESULTS

Date	Partner	Opponent	Player/Opp. Rank	Team	Result	Score	Event/Position
09/16	Ethan Quinn	Harper/Spizzirri	N/A / N/A	Texas	W	8-7	Southern Intercollegiates
09/17	Ethan Quinn	Goetz/Rodesch	N/A / N/A	Virginia	L	8-7(4)	Southern Intercollegiates
09/18	Ethan Quinn	Dostanic/Frye	N/A / 2	USC	L	8-6	Southern Intercollegiates
10/03	Ethan Quinn	Engelhardt/Slavic	N/A / 46	Ole Miss	W	6-1, 3-6, 10-6	ITA All-Americans
10/04	Ethan Quinn	Hudd/Mitsui	N/A / 7	Tenn.	W	4-6, 6-3, 10-5	ITA All-Americans
10/05	Ethan Quinn	Harper/Spizzirri	N/A / 16	Texas	L	4-6, 6-3, 10-8	ITA All-Americans
10/19	Philip Henning	Sanchez/White	N/A / N/A	UCF	W	8-4	ITA Southeast Regional
10/20	Philip Henning	Damm/Johnson	N/A / N/A	FGCU	W	8-3	ITA Southeast Regional
10/21	Philip Henning	Oliviera/Tudorica	N/A / N/A	USF	W	8-4	ITA Southeast Regional
10/22	Philip Henning	Blair/Hudson	N/A/ N/A	Ga. St.	W	6-2, 7-6(3)	ITA Southeast Regional
10/23	Philip Henning	Acevedo/Krolo	N/A / N/A	FAU	L	3-6,7 -6(3), 13-11	ITA Southeast Regional
11/02	Philip Henning	Hernandez/Malsevic	N/A / N/A	Miss. St	L	6-2, 7-5	ITA Fall Nationals
11/03	Philip Henning	Benson/Milanovic	N/A / N/A	Presbyt.	L	7-6(4), 3-6, 13-11	ITA Fall Nationals
01/06	Ethan Quinn	Bailly/Woldeab	19 / N/A	Texas	W	8-3	Miami Spring Inv.
01/07	Ethan Quinn	Aubone/Vergara	19 / N/A	Miami	L	8-7(6)	Miami Spring Inv.
01/08	Ethan Quinn	Beasley/Story	19 / N/A	S.C.	L	8-4	Miami Spring Inv.
01/15	Ethan Quinn	Cornut-Chauvnic/Smith	19 / N/A	#15 FSU	L	7-6(3)	No. 1
01/22	Ethan Quinn	Harper/Spizzirri	19 / 7	#7 Texas	L	7-6(4)	No. 1
01/29	Ethan Quinn	Latinovic/Watson	19 / 20	LSU	W	7-6(3)*	No. 1
02/04	Ethan Quinn	Basavareddy/Fery	19 / N/A	#16 Stanford	W	6-1*	No. 1
02/05	Ethan Quinn	Dostanic/Frye	19 / 12	#7 USC	L	6-4	No. 1
02/12	Ethan Quinn	Martin/McDaniel	24 / 60	Georgia Tech	L	6-2	No. 1
02/15	Ethan Quinn	Debru/Okonkwo	24 / N/A	Illinois	W	6-2	No. 1
02/17	Ethan Quinn	Samuel/Thomson	24 / 3	#8 S.C.	L	6-4	No. 1
02/18	Ethan Quinn	Fearnley/Fomba	24 / N/A	#3 TCU	W	7-6(3)	No. 1
02/19	Ethan Quinn	Dostanic/Frye	24 / 12	#6 USC	W	6-4	No. 1
03/02	Ethan Quinn	Aguiard/Planinsek	19 / N/A	#58 Alabama	W	6-4*	No. 1

**Point clinching win*

BRYDE CAREER STATS AND RANKINGS

Singles

Year	Overall	Dual	SEC	No. 1	No. 2	No. 3	No. 4	No. 5	No. 6	Ranked
2018-19	8-9	8-9	5-6	-	1-0	6-8	1-1	-	-	0-3
2019-20	14-5	9-1	3-0	8-1	1-0	-	-	-	-	7-3
2020-21	15-15	10-12	5-6	10-12	-	-	-	-	-	3-8
2021-22	14-17	10-15	5-6	2-2	1-1	2-2	5-10	-	-	3-4
2022-23	15-8	8-4	-	-	-	4-4	4-0	-	-	4-4
Total	**66-53**	**45-41**	**18-18**	**20-15**	**3-1**	**12-14**	**10-11**	**-**	**-**	**17-22**

Doubles

Year	Overall	Dual	SEC	No. 1	No. 2	No. 3	Ranked
2018-19	9-6	9-6	6-5	-	2-0	7-6	-
2019-20	10-4	8-2	2-1	8-2	-	-	5-2
2020-21	16-10	11-7	5-3	11-7	-	-	5-4
2021-22	17-14	14-10	6-5	2-3	12-7	-	2-6
2022-23	14-13	6-5	-	6-5	-	-	4-6
Total	**66-47**	**47-30**	**19-14**	**27-17**	**14-7**	**7-6**	**16-17**

2019-20 Week-By-Week Rankings

Singles:
Sept. 17 - N/A
Nov. 13 - N/A
Feb. 5 - 28
Feb. 18 - 22
March 3 - 12
**Season canceled due to COVID-19*

Doubles:
Sept. 17 - N/A
Nov. 13 - N/A
Feb. 5 - 51
Feb. 18 - 36
March 3 - 12
**Season canceled due to COVID-19*

**Was not ranked in 2018-19, but was ranked as No. 4 Newcomer heading into the season.*

2020-21 Week-By-Week Rankings

Singles:
Jan. 13 - N/A
March 24 - 20
March 30 - 21
April 14 - 12
April 21 - 16
April 28 - 14
May 5 - 15
June 2 - 18

Doubles:
Jan. 13 - 8
March 24 - 7
March 30 - 6
April 14 - 8
April 21 - 5
April 28 - 5
May 5 - 7
June 2 - 8

Career Best Singles Rank:
12, 3x (Last: Sept. 07, 2021)
Career Best Doubles Rank:
5, 2x (Last: April 28, 2021)

2021-22 Week-By-Week Rankings

Singles:
Sept. 7 - 12
Dec. 8 - 62
Feb. 9 -23
Feb. 23 - 79
March 9 - 84
March 23 - 104
April 6 -97
April 13 - 107
April 20 -109
April 27 - 108
May 4 - 109
June 2 - 112

Doubles:
Sept. 7 - N/A
Dec. 8 - 21
Feb. 9 -50
Feb. 23 - 41
March 9 - 27
March 23 - 26
April 6 - 14
April 13 - 27
April 20 - 44
April 27 - 33
May 4 - 37
June 2 - 39



FILIPE COSTA

Redshirt Freshman
São Paulo, Brazil

SINGLES RESULTS

Date	Opponent	Player/Opponent Rank	Team	Result	Score	Event/Position
09/16	Evin McDonald	N/A / N/A	Texas	L	6-2, 7-5	Southern Intercollegiates
09/17	Eshan Talluri	N/A / N/A	Texas	L	1-6, 6-3, 10-7	Southern Intercollegiates
10/19	Carter Bradford	N/A / N/A	FGCU	W	6-3, 6-3	ITA Southeast Regional
01/07	Jackson Armistead	NA / N/A	Miami	W	7-6(4), 7-5	Miami Spring Invite

DOUBLES RESULTS

Date	Partner	Opponent	Player/Opponent Rank	Team	Result	Score	Event/Position
09/16	Teodor Giucsa	Braswell/Huang	N/A / N/A	Texas	L	8-2	Southern Intercollegiates
09/17	Teodor Giusca	Marek/Rubell	N/A / N/A	USC	L	8-4	Southern Intercollegiates
10/19	Miguel Perez Peña	Blair/Castillo	N/A / N/A	Georgia St.	L	8-7(5)	ITA Southeast Regional

Singles

Year	Overall	Dual	SEC	No. 1	No. 2	No. 3	No. 4	No. 5	No. 6	Ranked
2022-23	2-2	-	-	-	-	-	-	-	-	-

Doubles

Year	Overall	Dual	SEC	No. 1	No. 2	No. 3	Ranked
2022-23	0-3	-	-	-	-	-	-





BLAKE CROYDER

Redshirt Senior
Marietta, Ga.

Current Rankings:
Singles: 90

SINGLES RESULTS

Date	Opponent	Player/Opp. Rank	Team	Result	Score	Event/Position
09/16	Cleeve Harper	117 / N/A	Texas	W	7-5, 6-1	Southern Intercollegiates
09/17	Chris Rodesch	117 / 7	Virginia	L	6-4, 4-6, 2-6	Southern Intercollegiates
09/18	Lodewijk Westrate	117 / 76	USC	W	6-4, 7-5	Southern Intercollegiates
10/03	Alex Martinez	117 / 101	Oklahoma	L	6-3, 6-4	ITA All-Americans
10/04	Sergio Hernandez	117 / 111	Louisville	W	6-3, 6-4	ITA All-Americans
10/19	Kevin Huempfner	117 / N/A	FAU	W	6-0, 6-2	ITA Southeast Regional
10/20	Antonio Prat	117 / N/A	Miami	W	7-5, 6-1	ITA Southeast Regional
10/21	Togan Tokac	117 / N/A	Florida	W	6-4, 6-4	ITA Southeast Regional
10/22	Erik Grevelius	117 / N/A	USF	W	6-3, 6-2	ITA Southeast Regional
10/23	Youcef Ruhane	117 / N/A	FSU	W	6-1, 6-3	ITA Southeast Regional
10/24	Antoine Cornut-Chauvnic	117 / 105	FSU	W	6-1, 1-6, 6-3	ITA Southeast Regional
11/02	Natan Rodrigues	117 / N/A	Louisville	L	6-2, 7-5	ITA Fall Nationals
11/03	Michael Zhang	117 / N/A	Columbia	L	6-3, 4-6, 7-5	ITA Fall Nationals
01/06	Franco Aubone	21 / N/A	Miami	L	6-4, 6-3	Miami Spring Inv.
01/07	Raphael Lambling	21 / N/A	S.C.	L	6-4, 6-2	Miami Spring Inv.
01/08	Eshan Talluri	21 / N/A	Texas	L	6-1, 6-4	Miami Spring Inv.
01/15	Jamie Connel	21 / 53	#15 FSU	L	6-4, 7-6(7)	No. 5
01/22	Chih Chi Huang	21 / N/A	#7 Texas	W	3-6, 6-3, 6-4	No. 5
01/29	George Stoupe	21 / N/A	LSU	W	6-2, 6-3	No. 5
02/04	Neel Rajesh	21 / N/A	#16 Stanford	W	6-4, 6-2	No. 5
02/05	Ryan Colby	21 / N/A	#7 USC	L	7-6(7), 5-7, 6-1	No. 5
02/12	Elias Shokry	62 / N/A	Georgia Tech	W	7-5, 6-2	No. 5
02/15	Oliver Okonkwo	62 / N/A	Illinois	W	6-2, 7-5	No. 5
02/17	James Story	62 / N/A	#8 S.C.	W	6-3, 7-6(5)	No. 4
02/18	Sander Jong	62 / N/A	#3 TCU	L	6-4, 6-3	No. 4
02/19	Bradley Frye	62 / 118	#6 USC	W	6-1, 6-2	No. 4
03/02	German Samofalov	67 / N/A	#58 Alabama	L	4-6, 7-6(6), 6-3	No. 4
03/04	Jan Galka	67 / N/A	#14 Auburn	W	6-3, 6-1	No. 4

**Match clinching win*





DOUBLES RESULTS

Date	Partner	Opponent	Player/Opp. Rank	Team	Result	Score	Event/Position
09/16	Britton Johnston	Talluri/Woldeab	N/A / N/A	Texas	W	8-7(4)	Southern Intercollegiates
09/17	Britton Johnston	Keifer/Schulenberg	N/A / N/A	Virginia	W	8-4	Southern Intercollegiates
09/18	Britton Johnston	Makk/Westrate	N/A / 36	USC	W	8-2	Southern Intercollegiates
10/03	Philip Henning	Rodrigues/Salle	N/A / 48	Louisville	L	6-4, 4-6 10-6	ITA All-Americans
10/19	Britton Johnston	Padhila/Tymes	N/A / N/A	Ga. St.	W	8-2	ITA Southeast Regional
10/20	Britton Johnston	Christiansen/Katz	N/A / N/A	Miami	W	8-4	ITA Southeast Regional
10/21	Britton Johnston	Braswell/Grief	N/A / N/A	Florida	L	8-3	ITA Southeast Regional
01/06	Britton Johnston	Huang/Talluri	55 / N/A	Texas	L	8-2	Miami Spring Inv.
01/07	Britton Johnston	Armistead/Sanchez	55 / N/A	Miami	W	8-5	Miami Spring Inv.
01/08	Britton Johnston	Hoole/Lambling	55 / N/A	S.C.	L	8-5	Miami Spring Inv.
01/15	Britton Johnston	D.-Karpenschif/Silagy	55 / N/A	#15 FSU	L	6-3	No. 2
01/22	Britton Johnston	Huang/Talluri	55 / N/A	#7 Texas	W	6-2	No. 3
01/29	Birtton Johnston	Hohmann/Stoupe	55 / N/A	LSU	W	6-3	No. 3
01/30	Britton Johnston	Donnet/Hernandez	55 / N/A	Louisville	W	6-4	No. 3
02/04	Britton Johnston	Kolasinski/Rajesh	55 / N/A	#16 Stanford	W	6-1	No. 3
02/05	Britton Johnston	Marek/Rubell	55 / N/A	#7 USC	W	6-4	No. 3
02/12	Britton Johnston	McKinney/Sachdev	N/A / N/A	Georgia Tech	L	6-4	No. 3
02/15	Britton Johnston	Guauskas/Horve	N/A / N/A	Illinois	L	7-6(5)	No. 3
02/18	Britton Johnston	Gorzny/Vives	N/A / N/A	#3 TCU	L	7-5	No. 3
02/19	Britton Johnston	Marek/Rubell	N/A / N/A	#6 USC	L	6-4	No. 3
03/02	Thomas Paulsell	Foster/Samofalov	N/A / N/A	#58 Alabama	W	6-2	No. 3
03/04	Britton Johnston	Moreno/Stice	N/A / N/A	#14 Auburn	W	6-1	No. 3

**Point clinching win*

CROYDER CAREER STATS AND RANKINGS

Singles

Year	Overall	Dual	SEC	No. 1	No. 2	No. 3	No. 4	No. 5	No. 6	Ranked
2018-19	19-11	8-3	3-0	-	-	-	2-0	1-0	5-3	0-1
2019-20	17-7	9-0	2-0	-	-	2-0	1-0	2-0	4-0	2-1
2020-21	17-14	13-7	5-4	-	1-0	0-1	12-4	0-2	-	3-1
2021-22	23-9	15-5	4-5	-	-	1-0	2-1	12-4	-	5-2
2022-23	16-10	6-4	--	-	-	-	2-1	5-2	-	1-2
Total	**92-51**	**51-19**	**14-9**	**-**	**1-0**	**3-1**	**19-6**	**20-8**	**9-3**	**11-7**

Doubles

Year	Overall	Dual	SEC	No. 1	No. 2	No. 3	Ranked
2018-19	10-5	1-2	1-2	-	-	1-2	1-0
2019-20	20-8	9-1	3-0	1-0	8-1	-	4-2
2020-21	15-12	11-6	4-4	1-1	9-5	1-0	3-0
2021-22	21-13	15-8	7-3	-	1-1	14-7	1-2
2022-23	13-9	7-5	-	-	0-1	7-4	1-1
Total	**78-47**	**43-22**	**15-9**	**2-1**	**18-8**	**23-1**	**10-5**

Career Best Singles Rank:
21 (Nov. 16, 2022)
Career Best Doubles Rank:
16 (Feb. 5, 2020)



2019-20 Week-By-Week Rankings

Singles:
Sept. 17 - N/A
Nov. 13 - N/A
Feb. 5 - 89
Feb. 18 - 95
March 3 - 88
**Season canceled due to COVID-19*

Doubles:
Sept. 17 - N/A
Nov. 13 - N/A
Feb. 5 - 16 (Career best)
Feb. 18 - 22
March 3 - 26
**Season canceled due to COVID-19*

**Was not ranked in 2018-19*

2020-21 Week-By-Week Rankings

Was not ranked in singles

Doubles:
Jan. 13 - 20
March 24 - 64
March 30 - 48
April 14 - 58
April 21 - 59
April 28 - 52
May 5 - 54
June 2 - 48

2021-22 Week-By-Week Rankings

Singles:
Sept. 7 - 122
Dec. 8 - 110
Feb. 9 -104
Feb. 23 - 76
March 9 - N/A
March 23 - N/A
April 6 - N/A
April 13 - N/A
April 20 - N/A
April 27 - N/A
May 4 - N/A
June 2 - N/A

Doubles:
Sept. 7 - N/A
Dec. 8 - N/A
Feb. 9 - N/A
Feb. 23 - 42
March 9 - 62
March 23 - 53
April 6 - 90
April 13 - N/A
April 20 - N/A
April 27 - N/A
May 4 - N/A
June 2 - N/A



TEODOR GIUSCA

Gradute Senior
Bucharest, Romania

Current Rankings:
Singles: 101

SINGLES RESULTS

Date	Opponent	Player/Opp. Rank	Team	Result	Score	Event/Position
09/16	Siem Woldeab	93 / 98	Texas	L	6-7(7), 6-4, 6-3	Southern Intercollegiates
09/17	Alexander Kiefer	93 / N/A	Virginia	W	6-3, 7-6(5)	Southern Intercollegiates
09/18	Peter Makk	93 / 41	USC	W	4-6, 7-6(6), 6-2	Southern Intercollegiates
10/03	Patrick Zahraj	93 / 56	UCLA	W	6-7(4), 6-4, 6-2	ITA All-Americans
10/04	Daniel Siddall	93 / N/A	Tulsa	W	6-4, 6-4	ITA All-Americans
10/05	Nishesh Basavareddy	93 / N/A	Stanford	L	7-5, 6-7(3), 6-2	ITA All-Americans
10/19	Casper Christensen	93 / N/A	Miami	W	6-4, 6-0	ITA Southeast Regional
10/20	Rodrigo Crespo	93 / N/A	UNF	W	6-7(3), 6-3, 6-1	ITA Southeast Regional
10/21	Keshav Chopra	93 / N/A	GT	W	6-1, 6-4	ITA Southeast Regional
10/22	Youcef Rihane	93 / N/A	FSU	L	2-6, 6-3, 7-5	ITA Southeast Regional
11/04	Andres Martin	93 / 20	GT	L	6-3, 4-6, 6-2	GT Invite
11/05	Theo Dean	93 / N/A	Yale	W	6-2, 4-6, 6-4	GT Invite
11/06	Nikola Slavic	93 / 6	Ole Miss	L	6-1, 6-2	GT Invite
01/06	Antonio Prat	70 / N/A	Miami	L	7-5, 6-3	Miami Spring Inv.
01/07	Jake Beasley	70 / N/A	S.C.	L	6-2, 1-6, 6-3	Miami Spring Inv.
01/08	Chih Chi Huang	70 / N/A	Texas	W	6-2, 6-3	Miami Spring Inv.
01/15	Andreja Petrovic	70 / N/A	#16 FSU	L	6-4, 7-6(4)	No. 4
01/22	Siem Woldeab	70 / 13	#7 Texas	L	7-5, 6-4	No. 3
01/30	Etienne Donnet	70 / 42	Louisville	L	6-1, 6-0	No. 3
02/04	Samir Banerjee	70 / N/A	#16 Stanford	L	6-3, 6-4	No. 3
02/05	Wojtek Marek	70 / N/A	#7 USC	L	6-7(5), 7-6(4), 6-0	No. 3
02/12	Rohan Sachdev	N/A / N/A	Georgia Tech	W	4-6, 7-6(1), 6-0	No. 4
02/15	Kenya Miyoshi	N/A / N/A	Illinois	L	6-1, 6-4	No. 4
02/17	Casey Hoole	N/A / N/A	#8 S.C.	W	6-3, 7-6(4)	No. 5
02/18	Sebastian Gorzny	N/A / 124	#3 TCU	L	7-6(5), 6-4	No. 5
02/19	Ryan Colby	N/A / 82	#6 USC	W	7-6(2), 6-4	No. 5
03/02	Roan Jones	N/A / N/A	#58 Alabama	W	6-4, 3-6, 6-4	No. 5
03/04	Raul Dobai	N/A / N/A	#14 Auburn	W	6-4, 6-1	No. 5

**Match clinching win*





DOUBLES RESULTS

Date	Partner	Opponent	Player/Opp. Rank	Team	Result	Score	Event/Position
09/16	Filipe Costa	Braswell/Huang	N/A / N/A	Texas	L	8-2	Southern Intercollegiates
09/17	Thomas Paulsell	Datei/Switzer	N/A / N/A	Virginia	W	8-4	Southern Intercollegiates
09/18	Filipe Costa	Marek/Rubbel	N/A / N/A	USC	L	8-4	Southern Intercollegiates
10/19	Thomas Paulsell	Carroll/Vietri	N/A / N/A	UNF	W	8-7(7)	ITA Southeast Regional
10/20	Thomas Paulsell	Jalif/Martin	N/A / N/A	Miami	L	8-6	ITA Southeast Regional
11/04	Britton Johnston	Engelhardt/Slavic	N/A / 46	Ole Miss	L	8-5	GT Invite
11/05	Britton Johnston	Christiansen/Katz	N/A / N/A	Miami	L	8-6	GT Invite
11/06	Britton Johnston	McDaniel/Shokry	N/A / N/A	GT	L	8-5	GT Invite
01/06	Philip Henning	McDonald/Spizzirri	N/A / N/A	Texas	L	8-0	Miami Spring Inv.
01/07	Philip Henning	Martin/Prat	N/A / N/A	Miami	L	8-5	Miami Spring Inv.
01/08	Philip Henning	Thomson/Silva	N/A / N/A	S.C.	W	8-7(4)	Miami Spring Inv.
01/15	Philip Henning	Bulte/Rihanne	N/A / N/A	#16 FSU	W	6-3	No. 3
01/22	Philip Henning	Bailly/Woldeab	N/A / N/A	#7 Texas	L	6-4	No. 2
01/29	Philip Henning	Dong/Hotard	N/A / N/A	LSU	L	6-3	No. 2
01/30	Philip Henning	Fung/Mizrahi	N/A / N/A	Louisville	W	6-4*	No. 2
02/05	Philip Henning	Makk/Weststrate	N/A / N/A	#7 USC	W	7-6(7)*	No. 2
02/15	Philip Henning	Heck/Ozolins	N/A / N/A	Illinois	L	6-2	No. 2
02/17	Philip Henning	Beasley/Story	N/A / 30	#8 S.C.	L	7-6(2)	No. 2
02/18	Philip Henning	Jong/Pinnington	N/A / N/A	#3 TCU	L	7-5	No. 2
02/19	Philip Henning	Makk/Westrate	N/A / N/A	#6 USC	W	7-6(5)*	No. 2
03/02	Philip Henning	Ferreira/Ponce De Leon	N/A / N/A	#58 Alabama	L	6-3	No. 2
03/04	Philip Henning	Blaydes/Galka	N/A / N/A	#14 Auburn	W	6-4*	No. 2

**Point clinching win*

GIUSCA CAREER STATS AND RANKINGS

Singles										
Year	Overall	Dual	Conf.	No. 1	No. 2	No. 3	No. 4	No. 5	No. 6	Ranked
2018-19	9-13	7-12	1-7	0-4	3-2	4-5	0-1	-	-	-
2019-20	14-11	-	-	-	-	-	-	-	-	-
2020-21	13-5	-	-	-	-	-	-	-	-	-
2021-22	27-8	14-5	3-4	6-4	8-1	-	-	-	-	0-2
2022-23	14-14	5-7	-	-	-	0-4	1-2	4-1	-	3-5
Total	**77-51**	-	-	-	-	-	-	-	-	-

Doubles							
Year	Overall	Dual	Conf.	No. 1	No. 2	No. 3	Ranked
2018-19	11-15	10-14	3-8	2-5	3-1	5-8	-
2019-20	14-11	-	-	-	-	-	-
2020-21	10-5	-	-	-	-	-	-
2021-22	19-16	13-7	4-5	7-3	5-4	1-0	-
2022-23	8-14	6-6	-	-	4-6	1-0	0-2
Total	**62-60**	-	-	-	-	-	-

Record breakdown for 2019-20, 2020-21 not available.

2020-21 Week-By-Week Rankings

Singles:
Jan. 13 - N/A
March 24 - N/A
March 30 - N/A
April 14 - 118
April 21- 111
April 28 - 107
May 5 - 109
June 2 - 116

Doubles:
Jan. 13 - N/A
March 24 - 50
March 30 - 22 (T-Career High)
April 14 - 40
April 21 - 47
April 28 - 48
May 5 - 53
June 2 - 59

**Was not ranked in 2018-19, 2019-20 seasons*

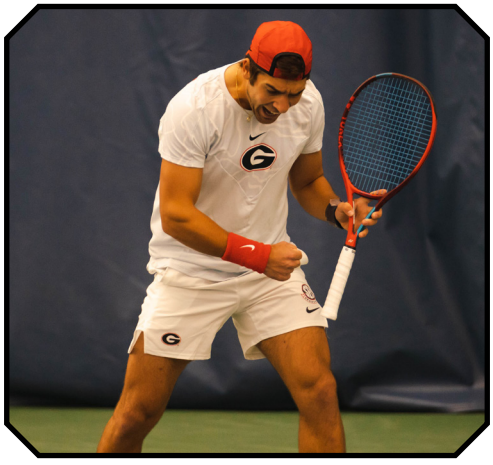

Career Best Singles Rank:
70 (Nov. 16, 2022)
Career Best Doubles Rank:
22, 2x (Last: Feb. 23, 2022)

2021-22 Week-By-Week Rankings

Singles:
Sept. 7 - 80
Dec. 8 - 109
Feb. 9 - N/A
Feb. 23 - N/A
March 9 - 125
March 23 - N/A
April 6 - N/A
April 13 - N/A
April 20 - N/A
April 27 - N/A
May 4 - N/A
June 2 - N/A

Doubles:
Sept. 7 - N/A
Dec. 8 - N/A
Feb. 9 - 45
Feb. 23 - 22 (T-Career High)
March 9 - 39
March 23 - 56
April 6 - 89
April 13 - N/A
April 20 - N/A
April 27 - N/A
May 4 - N/A
June 2 - N/A



PHILIP HENNING

Redshirt Senior
Bloemfontein, South Africa

Current Ranking:
Singles: 15

SINGLES RESULTS

Date	Opponent	Player/Opp. Rank	Team	Result	Score	Event/Position
10/07	Jacob Bickersteth	26 / 48	Michigan	W	6-2, 4-6, 6-1	ITA-All Americans
10/07	Alex Kotzen	26 / 10	Columbia	W	6-2, 6-7(2), 7-5	ITA-All Americans
10/08	Chris Rodesch	26 / 7	Virginia	W	6-2, 6-3	ITA-All Americans
10/08	Micah Braswell	26 / 16	Texas	W	6-4, 6-4	ITA-All Americans
10/09	Max Basing	26 / 40	Stanford	W	5-7, 6-4, 6-3	ITA-All Americans
10/10	Ethan Quinn	26 / N/A	Georgia	L	6-2, 6-2	ITA-All Americans
11/02	Bobichon Matisse	26 / N/A	VCU	W	6-2, 6-4	ITA Fall Nationals
11/03	Andrew Fenty	26 / 42	Michigan	L	6-2, 6-4	ITA Fall Nationals
01/06	Martin Katz	10 / N/A	Miami	L	3-6, 7-5, 6-3	Miami Spring Inv.
01/07	Connor Thomson	10 / 89	S.C.	L	7-6(0), 2-6, 6-2	Miami Spring Inv.
01/08	Eliot Spizzirri	10 / 3	Texas	L	6-1, 6-2	Miami Spring Inv.
01/15	Loris Pourroy	10 / N/A	FSU	W	6-0, 6-4	No. 2
01/22	Pierre-Yves Bailly	10 / N/A	Texas	L	6-3, 7-5	No. 2
01/29	Stefan Latinovic	10 / N/A	LSU	W	6-2, 6-4	No. 2
01/30	Fabien Salle	10 / 36	Louisville	W	6-2, 7-6(3)*	No. 2
02/04	Max Basing	10 / 7	Stanford	W	7-6(2), 3-6, 6-3*	No. 2
02/05	Peter Makk	10/ 38	USC	L	6-2, 6-3	No. 2
02/12	Marcus McDaniel	8 / N/A	Georgia Tech	L	6-3, 6-4	No. 2
02/15	Hunter Heck	8 / 123	Illinois	W	6-2, 6-0	No. 2
02/17	Conner Thomson	8 / 12	#8 S.C.	L	6-2, 6-3	No. 2
03/02	Filip Planinsek	17 / 94	#58 Alabama	W	6-3, 6-4	No. 2
03/04	Alejandro Moreno	17 / N/A	#14 Auburn	W	4-6, 6-3, 10-8	No. 2

**Match clinching win*





DOUBLES RESULTS

Date	Partner	Opponent	Player/Opp. Rank	Team	Result	Score	Event/Position
10/03	Blake Croyder	Salle/Rodrigues	N/A / 48	Louisville	L	6-4, 4-6, 10-6	ITA All-Americans
10/19	Trent Bryde	Sanchez/White	18 / N/A	UCF	W	8-4	ITA Southeast Regional
10/20	Trent Bryde	Damm/Johnson	18 / N/A	FGCU	W	8-3	ITA Southeast Regional
10/21	Trent Bryde	Tudorica/Oliveira	18 / N/A	USF	W	8-4	ITA Southeast Regional
10/22	Trent Bryde	Castillo/Blair	18 / N/A	Ga. St.	W	6-2, 7-6(3)	ITA Southeast Regional
10/23	Trent Bryde	Acevedo/Krolo	18 / N/A	FAU	L	3-6, 7-6(2), 10-8	ITA Southeast Regional
11/02	Trent Bryde	Hernandez/Malsevic	18 / N/A	Miss. St.	L	6-2, 7-5	ITA Fall Nationals
11/03	Trent Bryde	Benson/Milanovic	18 / N/A	Presby.	L	7-6(4), 3-6, 13-11	ITA Fall Nationals
01/06	Teodor Giusca	McDonald/Spizzirri	N/A / N/A	Texas	L	8-0	Miami Spring Inv.
01/07	Teodor Giusca	Martin/Prat	N/A / N/A	Miami	L	8-5	Miami Spring Inv.
01/08	Teodor Giusca	Silva/Thomson	N/A / N/A	S.C.	W	8-7(4)	Miami Spring Inv.
01/15	Teodor Giusca	Bulte/Rihane	N/A / N/A	FSU	W	6-3	No. 3
01/22	Teodor Giusca	Woldeab/Bailly	N/A / N/A	Texas	L	6-4	No. 2
01/29	Teodor Giusca	Dong/Hotard	N/A / N/A	LSU	L	6-3	No. 2
01/30	Teodor Giusca	Fund/Mizrahi	N/A / N/A	Louisville	W	6-4*	No. 2
02/05	Teodor Giusca	Makk/Weststrate	N/A / N/A	#7 USC	W	7-6(7)*	No. 2
02/15	Teodor Giusca	Heck/Ozolins	N/A / N/A	Illinois	L	6-2	No. 2
02/17	Teodor Giusca	Beasley/Story	N/A / 30	#8 S.C.	L	7-6(2)	No. 2
02/18	Teodor Giusca	Jong/Pinnington	N/A / N/A	#3 TCU	L	7-5	No. 2
02/19	Teodor Giusca	Makk/Westrate	N/A / N/A	#6 USC	W	7-6(5)*	No. 2
03/02	Teodor Giusca	Ferreira/Ponce De Leon	N/A / N/A	#58 Alabama	L	6-3	No. 2
03/04	Teodor Giusca	Blaydes/Galka	N/A / N/A	#14 Auburn	W	6-4*	No. 2

**Point clinching win*

HENNING CAREER STATS AND RANKINGS

Singles

Year	Overall	Dual	SEC	No. 1	No. 2	No. 3	No. 4	No. 5	No. 6	Ranked
2019-20	15-8	13-7	5-4	-	-	2-0	7-5	2-2	2-0	4-0
2019-20	19-7	7-2	1-0	1-0	5-2	1-0	-	-	-	6-4
2020-21	20-10	15-6	5-4	-	2-2	13-4	-	-	-	4-2
2021-22	25-12	15-8	8-2	2-1	12-6	1-1	-	-	-	6-9
2022-23	13-9	7-3	2-0	-	7-3	-	-	-	-	8-5
Total	**92-46**	**57-26**	**21-10**	**3-1**	**26-14**	**17-5**	**7-5**	**2-2**	**2-0**	**28-20**

Doubles

Year	Overall	Dual	SEC	No. 1	No. 2	No. 3	Ranked
2018-19	13-9	11-8	5-4	-	4-2	7-6	1-0
2019-20	19-8	10-1	3-0	1-0	8-1	1-0	4-2
2020-21	17-4	15-6	6-4	0-1	2-0	13-5	1-1
2021-22	23-5	13-10	6-5	2-4	11-6	-	4-7
2022-23	10-12	5-6	1-1	-	4-6	1-0	0-2
Total	**82-38**	**54-31**	**21-14**	**3-5**	**29-16**	**22-11**	**10-12**



2018-19 Week-By-Week Rankings

Singles:
Sept. 11 - N/A
Nov. 13 - N/A
Feb. 6 - N/A
Feb. 20 - 85
March 5 - 95
March 19 - 78
April 2 - 116
April 9 - 122
April 16 - 99
April 23 - 116
May 1 - 115
May 22 - N/A
May 29 - N/A

Doubles:
Sept. 11 - N/A
Nov. 13 - N/A
Feb. 6 - 46
Feb. 20 - N/A
March 5 - N/A
March 19 - N/A
April 2 - N/A
April 9 - N/A
April 16 - N/A
April 23 - N/A
May 1 - N/A
May 22 - N/A
May 29 - N/A

2019-20 Week-By-Week Rankings

Singles:
Sept. 17 - N/A
Nov. 13 - N/A
Feb. 5 - 17
Feb. 18 - 26
March 3 - 11
**Season canceled due to COVID-19*

Doubles:
Sept. 17 - N/A
Nov. 13 - N/A
Feb. 5 - 16
Feb. 18 - 22
March 3 - 26
**Season canceled due to COVID-19*

2020-21 Week-By-Week Rankings

Singles:
Jan. 13 - N/A
March 24 - 29
March 30 - 25
April 14 - 18
April 21- 18
April 28 - 20
May 5 - 19
June 2 - 23

Was not ranked in doubles throughout season

Career Best Singles Rank:
10 (Nov. 16, 2022)
Career Best Doubles Rank:
14 (April 6, 2022)

2021-22 Week-By-Week Rankings

Singles:
Sept. 7 - N/A
Dec. 8 - 23
Feb. 9 - 25
Feb. 23 - 44
March 9 - 40
March 23 - 76
April 6 - 64
April 13 - 47
April 20 - 46
April 27 - 47
May 4 - 50
June 2 - 47

Doubles:
Sept. 7 - N/A
Dec. 8 - 21 & 47
Feb. 9 - 42 & 50
Feb. 23 - 41 & 59
March 9 - 27 & 58
March 23 - 26 & 73
April 6 - 14 (Career High) & 81
April 13 - 27 & 83
April 20 - 44 & 87
April 27 - 33 & 89
May 4 - 37
June 2 - 39



BRITTON JOHNSTON

Redshirt Senior
Snellville, Ga.

SINGLES RESULTS

Date	Opponent	Player/Opp. Rank	Team	Result	Score	Event/Position
09/16	Eshan Talluri	N/A / N/A	Texas	L	6-2, 4-6, 11-9	Southern Intercollegiates
09/17	Gabriele Datei	N/A / N/A	Ga. St.	L	6-7(2), 6-1, 10-8	Southern Intercollegiates
09/30	Zach Foster	N/A / N/A	Alabama	L	6-2, 6-4	Alabama Four-In-The-Fall
10/02	Roan Jones	N/A / N/A	Alabama	L	6-1, 6-4	Alabama Four-In-The-Fall
10/19	Nacho Serra Sanchez	N/A / N/A	Miami	W	7-6(4), 6-7(2), 7-6(9)	ITA Southeast Regional
10/20	Lucas Olivier	N/A / N/A	Stetson	L	6-3, 6-1	ITA Southeast Regional
11/04	Elias Shokry	N/A / N/A	GT	W	7-5, 7-5	GT Invite
11/05	Shu Matsuoka	N/A / N/A	MTSU	W	6-3, 6-3	GT Invite
11/06	Michael Sun	N/A / N/A	Yale	W	6-4, 4-6, 7-6(6)	GT Invite
01/06	Jackson Armistead	N/A / N/A	Miami	W	6-7(0), 6-3, 6-4	Miami Spring Invite
01/07	Nacho Serra Sanchez	N/A / 16	Miami	L	6-0, 6-4	Miami Spring Invite

DOUBLES RESULTS

Date	Partner	Opponent	Player/Opp. Rank	Team	Result	Score	Event/Position
08/16	Blake Croyder	Woldeab/Talluri	N/A / NA	Texas	W	8-7(4)	Southern Intercollegiates
08/17	Blake Croyder	Schuln./Kiefer	N/A / N/A	Virginia	W	8-4	Southern Intercollegiates
08/18	Blake Croyder	Makk/Weststrate	N/A / N/A	USC	W	8-2	Southern Intercollegiates
08/30	Miguel Perez Peña	Ferreira/Foster	N/A / N/A	Alabama	L	6-4	Alabama Four-In-The-Fall
09/01	Miguel Perez Peña	Berry/Keterson	N/A / N/A	Tulane	L	6-4	Alabama Four-In-The-Fall
10/19	Blake Croyder	Tymes/Padhila	N/A / N/A	Ga. St.	W	8-2	ITA Southeast Regional
10/20	Blake Croyder	Christensen/Katz	N/A / N/A	Miami	W	8-4	ITA Southeast Regional
10/21	Blake Croyder	Braswell/Greif	N/A / 10	Florida	L	8-3	ITA Southeast Regional
11/04	Teodor Giusca	Engelhardt/Slavic	55 / 46	Ole Miss	L	8-5	GT Invite
11/05	Teodor Giusca	Christensen/Katz	N/A / N/A	Miami	L	8-6	GT Invite
11/06	Teodor Giusca	McDaniel/Shokry	N/A / N/A	GT	L	8-5	GT Invite
01/06	Blake Croyder	Huang/Talluri	55 / N/A	Texas	L	8-2	Miami Spring Inv.
01/07	Blake Croyder	Armistead/Sanchez	55 / N/A	Miami	W	8-5	Miami Spring Inv.
01/08	Blake Croyder	Hoole/Lambling	55 / N/A	S.C.	L	8-5	Miami Spring Inv.
01/15	Blake Croyder	Silagy/D.-Karpenschif	55 / N/A	#16 FSU	L	6-3	No. 2
01/22	Blake Croyder	Talluri/Huang	55 / N/A	#7 Texas	W	6-2	No. 3
01/29	Blake Croyder	Hohmann/Stoupe	55 / N/A	LSU	W	6-3	No. 3
01/30	Blake Croyder	Donnet/Hernandez	55 / N/A	Louisville	W	6-4	No. 3
02/04	Blake Croyder	Kolasinski/Rajesh	55 / N/A	#16 Stanford	W	6-1	No. 3
02/05	Blake Croyder	Marek/Rubell	55 / N/A	#7 USC	W	6-4	No. 3
02/12	Blake Croyder	McKinney/Sachdev	N/A / N/A	Georgia Tech	L	6-4	No. 3
02/15	Blake Croyder	Guauskas/Horve	N/A / N/A	Illinois	L	7-6(5)	No. 3
02/18	Blake Croyder	Gorzny/Vives	N/A / N/A	#3 TCU	L	7-5	No. 3
02/19	Blake Croyder	Marek/Rubell	N/A / N/A	#6 USC	L	6-4	No. 3
03/04	Blake Croyder	Moreno/Stice	N/A / N/A	#14 Auburn	W	6-1	No. 3

**Point clinching win*

JOHNSTON CAREER STATS AND RANKINGS

Singles										
Year	Overall	Dual	SEC	No. 1	No. 2	No. 3	No. 4	No. 5	No. 6	Ranked
2018-19	5-10	-	-	-	-	-	-	-	-	-
2019-20	3-6	-	-	-	-	-	-	-	-	-
2020-21	4-8	2-1	-	-	-	-	-	-	2-1	-
2021-22	7-8	-	-	-	-	-	-	-	-	-
2022-23	5-6	-	-	-	-	-	-	-	-	-
Total	**24-38**	**2-1**	**-**	**-**	**-**	**-**	**-**	**-**	**2-1**	**-**

Doubles							
Year	Overall	Dual	SEC	No. 1	No. 2	No. 3	Ranked
2018-19	3-6	-	-	-	-	-	-
2019-20	3-4	-	-	-	-	-	-
2020-21	7-4	1-0	-	-	1-0	-	-
2021-22	9-6	3-0	-	-	-	3-0	-
2022-23	11-13	6-5	1-0	-	0-1	6-4	1-1
Total	**33-33**	**10-5**	**1-0-**	**-**	**1-1**	**9-4**	**1-1**

Career Best Singles Rank:
N/A
Career Best Doubles Rank:
55 (Nov. 6, 2022)





THOMAS PAULSELL

Sophomore
Seattle, Wash.

SINGLES RESULTS

Date	Opponent	Player/Opp. Rank	Team	Result	Score	Event/Position
08/16	Nevin Arimilli	N/A / N/A	Texas	W	7-6(4), 3-6, 6-2	Southern Intercollegiates
08/17	William Woodall	N/A / N/A	Virginia	W	6-2, 6-3	Southern Intercollegiates
08/18	Gabriele Datei	N/A / N/A	Ga. St.	L	6-4, 6-3	Southern Intercollegiates
08/30	Joao Ferreira	N/A / N/A	Alabama	W	6-4, 6-4	Alabama Four-In-The-Fall
09/01	Charlie Berry	N/A / N/A	Tulane	W	6-1, 6-4	Alabama Four-In-The-Fall
10/19	Davide Tortora	N/A / N/A	USF	L	3-6, 6-4, 7-6(10)	ITA Southeast Regional
10/20	Juan Jose Rodrigues	N/A / N/A	Alabama St	W	6-2, 1-6, 10-7	ITA Southeast Regional
10/21	Raul Garcia	N/A / N/A	Kennesaw St.	L	6-4, 6-2	ITA Southeast Regional
11/04	Jeremie Casabon	N/A / N/A	Vanderbilt	L	6-2, 6-2	GT Invite
11/05	Keshav Chopra	N/A / N/A	Ga. Tech	W	7-5, 6-4	GT Invite
11/06	Luke Neal	N/A / N/A	Yale	L	2-6, 6-3, 6-4	GT Invite
01/06	Nacho Serra Sanchez	N/A / N/A	Miami	W	6-2, 6-2	Miami Spring Inv.
01/07	Martin Vergara	N/A / N/A	Miami	W	6-4, 6-1	Miami Spring Inv.
01/08	Jackson Armistead	N/A / N/A	Miami	W	6-4, 6-2	Miami Spring Inv.

DOUBLES RESULTS

Date	Partner	Opponent	Player/Opp. Rank	Team	Result	Score	Event/Position
08/16	Miguel Perez Peña	McDonald/Arimilli	N/A / N/A	Texas	L	8-1	Southern Intercollegiates
08/17	Teodor Giusca	Switzer/Datei	N/A / N/A	Ga. St.	W	8-4	Southern Intercollegiates
08/18	Miguel Perez Peña	Arimilli/Datei	N/A / N/A	Ga. St.	L	8-4	Southern Intercollegiates
08/30	Miguel Perez Peña	Aguiard/Jones	N/A / N/A	Alabama	W	6-3	Alabama Four-In-The-Fall
10/19	Teodor Giusca	Carroll/Vietri	N/A / N/A	UNF	W	8-7(7)	ITA Southeast Regional
10/20	Teodor Giusca	Martin/Jalif	N/A / 12	Miami	L	8-6	ITA Southeast Regional
11/04	Miguel Perez Peña	Lefevre/Sun	N/A / N/A	Yale	L	8-7(5)	GT Invite
11/05	Miguel Perez Peña	Cox/Klopper	N/A / N/A	Vanderbilt	L	8-2	GT Invite
11/06	Miguel Perez Peña	Dean/Reilly	N/A / N/A	Yale	L	8-7(6)	GT Invite
01/06	Miguel Perez Peña	Sanchez/Armistead	N/A / N/A	Miami	W	8-5	Miami Spring Inv.
01/07	Miguel Perez Peña	Bierbaum/Katz	N/A / N/A	Miami	W	8-5	Miami Spring Inv.
03/02	Blake Croyder	Foster/Samofalov	N/A / N/A	#58 Alabama	W	6-2	No. 3

PAULSELL CAREER STATS AND RANKINGS

Singles

Year	Overall	Dual	SEC	No. 1	No. 2	No. 3	No. 4	No. 5	No. 6	Ranked
2021-22	15-7	4-4	1-1	-	-	-	-	1-2	3-2	1-0
2022-23	9-5	-	-	-	-	-	-	-	-	-
Total	**24-13**	**4-4**	**1-1**	**-**	**-**	**-**	**-**	**1-2**	**3-2**	**1-0**

Doubles

Year	Overall	Dual	SEC	No. 1	No. 2	No. 3	Ranked
2021-22	5-6	-	-	-	-	-	-
2022-23	6-6	-	1-0	-	-	1-0	-
Total	**11-12**	-	-	-	-	**1-0**	-

2021-22 Week-By-Week Rankings

Singles:
Sept. 7 - N/A
Dec. 8 - 119
Feb. 9 - N/A
Feb. 23 - N/A
March 9 - N/A
March 23 - N/A
April 6 - N/A
April 13 - N/A
April 20 - N/A
April 27 - N/A
May 4 - N/A
June 2 - N/A

Was not ranked in doubles throughout season

Career Best Singles Rank:
119 (Dec. 8, 2021)
Career Best Doubles Rank:
N/A





MIGUEL PEREZ PEÑA

Sophomore
Castellon de la Plana, Spain

SINGLES RESULTS

Date	Opponent	Player/Opp. Rank	Team	Result	Score	Event/Position
09/16	Chih Chi Huang	N/A / N/A	Texas	W	6-2, 6-7(0), 6-3	Southern Intercollegiates
09/17	Ty Switzer	N/A / N/A	Virginia	W	7-6(7), 6-3	Southern Intercollegiates
09/18	Wojtek Marek	N/A / 113	USC	L	7-5, 6-4	Southern Intercollegiates
09/30	Benji Jacobson	N/A / N/A	Tulane	W	6-7(8), 6-1, 10-7	Alabama Four-In-The-Fall
10/01	William Keterson	N/A / N/A	Tulane	W	6-2, 6-3	Alabama Four-In-The-Fall
10/02	Enzo Aguiard	N/A / N/A	Alabama	L	6-4, 4-6, 6-1	Alabama Four-In-The-Fall
10/19	Antoine Cornut-Chauvnic	N/A / 105	FSU	L	7-6(3), 6-4	ITA Southeast Regional
10/20	Rohan Sachdev	N/A / N/A	GT	W	6-1, 6-2	ITA Southeast Regional
10/21	Franco Aubone	N/A / N/A	Miami	L	7-6(4), 1-6, 12-10	ITA Southeast Regional
11/04	Joubert Klopper	N/A / 59	Vanderbilt	W	6-4, 6-0	GT Invite
11/05	Jeremie Casabon	N/A / N/A	Vanderbilt	W	6-2, 6-4	GT Invite
11/06	Theo Dean	N/A / N/A	Yale	L	6-3, 7-5	GT Invite
01/06	Martin Vergara	N/A / N/A	Miami	W	6-1, 6-3	Miami Spring Inv.
01/07	Lucas da Silva	N/A / N/A	S.C.	W	6-3, 6-0	Miami Spring Inv.
01/08	Leo Bierbaum	N/A / N/A	Miami	W	6-1, 6-0	Miami Spring Inv.
01/15	J. Dous-Karpenschif	N/A / N/A	#16 FSU	W	3-6, 6-3, 6-0	No. 6
01/22	Evin McDonald	N/A / 104	#7 Texas	W	4-6, 6-4, 6-4	No. 6
01/29	Julien Penzlin	N/A / N/A	LSU	L	6-4, 6-4	No. 6
01/30	David Mizrahi	N/A / N/A	Louisville	W	6-3, 6-2	No. 6
02/04	Filip Kolasinski	N/A / N/A	#16 Stanford	L	7-6(6), 6-2	No. 6
02/12	Brandon McKinney	N/A / N/A	Georgia Tech	W	6-1, 6-4	No. 6
02/17	Jake Beasley	N/A / N/A	#8 S.C.	W	6-2, 6-1	No. 6
02/19	Lodewijk Westrate	N/A / N/A	#6 USC	L	6-4, 6-4	No. 6
03/02	Zach Foster	N/A / N/A	#58 Alabama	W	6-2 7-5	No. 6
03/04	Billy Blaydes	N/A / N/A	#14 Auburn	L	6-3, 3-6, 10-8	No. 6

**Match clinching win*

DOUBLES RESULTS

Date	Partner	Opponent	Player/Opp. Rank	Team	Result	Score	Event/Position
09/16	Thomas Paulsell	Arimilli/McDonald	N/A / N/A	Texas	L	8-1	Southern Intercollegiates
09/17	Thomas Paulsell	Arimilli/Datei	N/A / N/A	Ga. St./Texas	L	8-4	Southern Intercollegiates
09/30	Britton Johnston	Ferreira/Foster	N/A / N/A	Alabama	L	6-4	Alabama Four-In-The-Fall
10/01	Britton Johnston	Berry/Keterson	N/A / N/A	Tulane	L	6-4	Alabama Four-In-The-Fall
10/02	Thomas Paulsell	Aguiard/Jones	N/A / N/A	Alabama	W	6-3	Alabama Four-In-The-Fall
10/19	Filipe Costa	Castillo/Blair	N/A / N/A	Ga. St.	L	8-7(5)	ITA Southeast Regional
11/04	Thomas Paulsell	Lefevre/Sun	N/A / N/A	Yale	L	8-7(5)	GT Invite
11/05	Thomas Paulsell	Cox/Klopper	N/A / N/A	Vanderbilt	L	8-2	GT Invite
11/06	Thomas Paulsell	Dean/Reilly	N/A / N/A	Yale	L	8-7(6)	GT Invite
01/06	Thomas Paulsell	Serra Sanchez/Armistead	N/A / N/A	Miami	W	8-5	Miami Spring Inv.
01/07	Thomas Paulsell	Bierbaum/Katz	N/A / N/A	Miami	W	8-5	Miami Spring Inv.

PEREZ PEÑA CAREER STATS AND RANKINGS

Singles										
Year	Overall	Dual	SEC	No. 1	No. 2	No. 3	No. 4	No. 5	No. 6	Ranked
2021-22	12-13	4-7	4-1	-	-	-	-	-	4-7	1-2
2022-23	16-9	6-4	1-1	-	-	-	-	-	6-4	1-0
Total	**28-21**	**10-11**	**5-2**	**-**	**-**	**-**	**-**	**-**	**10-11**	**2-2**

Doubles							
Year	Overall	Dual	SEC	No. 1	No. 2	No. 3	Ranked
2021-22	4-7	-	-	-	-	-	-
2022-23	3-8	-	-	-	-	-	-
Total	**7-15**	-	-	-	-	-	-





ETHAN QUINN

Redshirt Freshman
Fresno, Calif

Current Rankings:
Singles: 2
Doubles: 11 (Bryde)

SINGLES RESULTS

Date	Opponent	Player/Opp. Rank	Team	Result	Score	Event/Position
09/16	Eliot Spizzirri	N/A / 35	Texas	W	4-6, 7-5, 6-4	Southern Intercollegiates
09/17	Gabriele Datei	N/A / 21	Ga. St.	W	6-4, 6-7(8), 7-5	Southern Intercollegiates
09/18	Stefan Dostanic	N/A / 1	USC	W	6-2, 6-3	Southern Intercollegiates
10/07	Hunter Heck	N/A / 49	Illinois	W	6-3, 6-1	ITA All-Americans
10/07	Daniel De Jonge	N/A / 15	Pepperdine	W	6-4, 6-3	ITA All-Americans
10/08	Antoine Cornut-Chauvnic	N/A / 105	FSU	W	4-6, 6-3, 6-2	ITA All-Americans
10/08	Ryan Seggerman	N/A / 43	UNC	W	6-2, 6-1	ITA All-Americans
10/09	Eliot Spizzirri	N/A / 35	Texas	W	7-5, 6-1	ITA All-Americans
10/10	Philip Henning	N/A / 26	Georgia	W	6-2, 6-2	ITA All-Americans
01/06	Dan Martin	1 / 73	Miami	L	6-4, 6-4	Miami Spring Inv.
01/07	James Story	1 / N/A	S.C.	W	6-4, 6-2	Miami Spring Inv.
01/08	Pierre-Yves Bailly	1 / N/A	Texas	L	6-3, 6-4	Miami Spring Inv.
01/15	Antoine Cornut-Chauvnic	1 / 12	#16 FSU	L	6-1, 7-5	No. 1
01/22	Eliot Spizzirri	1 / 3	#7 Texas	L	6-7(5), 6-1, 6-1	No. 1
01/30	Natan Rodrigues	1 / 25	Louisville	W	6-4, 7-5	No. 1
02/04	Arthur Fery	1 / N/A	#16 Stanford	L	7-6(6), 6-3	No. 1
02/05	Stefan Dostanic	1 / 79	#7 USC	L	6-3, 6-2	No. 1
02/12	Andres Martin	5 / 63	Georgia Tech	W	6-1, 6-4	No. 1
02/15	Karlis Ozolins	5 / N/A	Illinois	L	6-4, 6-3	No. 1
02/17	Toby Samuel	5 / 11	#8 S.C.	L	6-3, 6-2	No. 1
02/18	Jake Fearnley	5 / 17	#3 TCU	L	7-6(1), 6-3	No. 1
02/19	Stefan Dostanic	5 / 35	#6 USC	W	7-6(3), 7-5*	No. 1
03/02	Enzo Aguiard	4 / 51	#58 Alabama	W	4-6, 7-6(3), 6-3	No. 1
03/04	Tyler Stice	4 / 103	#14 Auburn	W	6-4, 6-3*	No. 1

**Match clinching win*





DOUBLES RESULTS

Date	Partner	Opponent	Player/Opp. Rank	Team	Result	Score	Event/Position
09/16	Trent Bryde	Harper/Spizzirri	N/A / 16	Texas	W	8-7	Southern Intercollegiates
09/17	Trent Bryde	Goetz/Rodesch	N/A / N/A	Virginia	L	8-7(4)	Southern Intercollegiates
09/18	Trent Bryde	Dostanic/Frye	N/A / 2	USC	W	8-6	Southern Intercollegiates
10/07	Trent Bryde	Engelhardt/Slavic	N/A 46	Ole Miss	W	6-1, 3-6, 10-6	ITA All-Americans
10/08	Trent Bryde	Hudd/Mitsui	N/A / 7	Tennessee	W	4-6, 6-3, 10-5	ITA All-Americans
10/09	Trent Bryde	Harper/Spizzirri	N/A / 16	Texas	L	4-6, 6-3, 10-8	ITA All-Americans
01/06	Trent Bryde	Bailly/Woldeab	19 / N/A	Texas	W	8-3	Miami Spring Inv.
01/07	Trent Bryde	Aubone/Vergara	19 / N/A	Miami	L	8-7 (6)	Miami Spring Inv.
01/08	Trent Bryde	Beasley/Story	19 / N/A	S.C.	L	8-4	Miami Spring Inv.
01/15	Trent Bryde	Cornut-Chauvnic/Smith	19 / N/A	#16 FSU	L	7-6(3)	No. 1
01/22	Trent Bryde	Harper/Spizzirri	19 / 7	#7 Texas	L	7-6(4)	No. 1
01/29	Trent Bryde	Latinovic/Watson	19/ 20	LSU	W	7-6(3)*	No. 1
02/04	Trent Bryde	Basavareddy/Fery	19 / N/A	#16 Stanford	W	6-1*	No. 1
02/05	Trent Bryde	Dostanic/Frye	19 / 12	#7 USC	L	6-4	No. 1
02/12	Trent Bryde	Martin/McDaniel	24 / 60	Georgia Tech	L	6-2	No. 1
02/15	Trent Bryde	Debru/Okonkwo	24 / N/A	Illinois	W	6-2	No. 1
02/17	Trent Bryde	Samuel/Thomson	24 / 3	#8 S.C.	L	6-4	No. 1
02/18	Trent Bryde	Fearnley/Fomba	24 / N/A	#3 TCU	W	7-6(3)	No. 1
02/19	Trent Bryde	Dostanic/Frye	24 / 12	#6 USC	W	6-4	No. 1
03/02	Trent Bryde	Aguiard/Planinsek	19 / N/A	#58 Alabama	W	6-4*	No. 1

**Point clinching win*

QUINN CAREER STATS AND RANKINGS

Singles										
Year	Overall	Dual	SEC	No. 1	No. 2	No. 3	No. 4	No. 5	No. 6	Ranked
2022-23	15-9	5-7	2-0	5-7	-	-	-	-	-	12-6

Doubles							
Year	Overall	Dual	SEC	No. 1	No. 2	No. 3	Ranked
2022-23	10-10	6-5	1-0	6-5	-	-	4-6

Career Best Singles Rank:
1 (Nov. 6, 2022)
Career Best Doubles Rank:
19, 2x (Last: Feb. 21, 2023)



2023 GEORGIA TENNIS

SCHEDULE



1/6-8	MIAMI INVITATIONAL
1/15	FSU
1/22	TEXAS
1/29	KICK-OFF (LSU)
1/30	KICK-OFF (MIAMI/LOUISVILLE)
2/4	STANFORD/USC
2/5	STANFORD/USC
2/12	GEORGIA TECH
2/15	ILLINOIS
2/17-20	NATIONAL TEAM INDOORS
3/2	ALABAMA
3/4	AUBURN
3/9	TEXAS A&M
3/11	VANDY
3/18	TENNESSEE
3/24	LSU
3/31	KENTUCKY
4/2	ARKANSAS
4/7	SOUTH CAROLINA
4/9	FLORIDA
4/14	MISSISSIPPI STATE
4/16	OLE MISS
4/20-23	SEC TOURNAMENT
5/5-6	NCAA 1ST & 2ND ROUNDS
5/12-13	NCAA SUPER REGIONAL
5/17-27	NCAA FINALS

HOME EVENT AWAY EVENT

HOME MATCHES ARE HELD AT MAGILL TENNS COMPLEX.
DATES ARE SUBJECT TO CHANGE. FOR MORE INFORMATION
VISIT GEORGIADOGS.COM.