# GEORGIA TENNIS



## ALABAMA/AUBURNMATCH NOTES

| | | | |
|---|---|---|---|
| VS. ALABAMA: | MARCH 2 | 5 P.M. ET | TUSCALOOSA, ALA. |
| VS. AUBURN: | MARCH 4 | 2 P.M. ET | AUBURN, ALA. |

# GEORGIA MEN'S TENNIS MATCH NOTES

**Head Coach:** Manny Diaz
35th Season
750-191 Record (.797)

**#9 Georgia Projected Lineup:**

**Singles:**
1. No. 4 Ethan Quinn (13-9, 3-7 on #1)
2. No. 17 Philip Henning (11-9, 5-4 on #2)
3. No. 115 Trent Bryde (13-8, 2-4 on #3)
4. No. 67 Blake Croyder (16-10, 2-1 on #4)
5. Teodor Giusca (12-14, 2-1 on #5)
6. Miguel Perez Peña (15-8, 5-3 on #6)

**Doubles:**
1. No. 19 Byrde/Quinn (9-10, 5-5 on #1)
2. Giusca/Henning (5-7, 3-5 on #2)
3. Croyder/Johnston (11-8, 5-4 on #3)



**Record:** 6-5 (0-0 SEC)
2-0 Home
1-2 Road
3-3 Neutral

**Head Coach:** George Husack
12th Season
158-156 Record (.503)

**#58 Alabama Projected Lineup:**

**Singles:**
1. No. 94 Filip Planinsek (13-11, 8-4 on #1)
2. No. 51 Enzo Aguiard (18-7, 9-2 on #2)
3. German Samofalov (10-12, 0-2 on #3)
4. Matias Ponce De Leon (9-7, 4-3 on #4)
5. Roan Jones (20-6, 2-0 on #5)
6. Yair Sarouk (7-4, 4-2 on #6)

**Doubles:**
1. Aguiard/Planinsek (4-2, 4-2 on #1)
2. Samofalov/Sarouk (5-1, 4-1 on #2)
3. Ferreira/Foster (5-5, 1-4 on #3)

*Georgia vs. Alabama*

**Date:** 03/02/23
**Time:** 5 P.M. ET
**Location:** Tuscaloosa, Ala.
**Venue:** Alabama Tennis Complex
**Series Record:** 58-7, Georgia
**Last Meeting:** 5-2, Georgia (04/17/22)

**Record:** 8-5 (0-0 SEC)
8-2 Home
0-0 Road
0-3 Neutral

**Head Coach:** Bobby Reynolds
Seventh Season
84-90 Record (.483)

**#14 Auburn Projected Lineup:**

**Singles:**
1. No. 103 Tyler Stice (7-4, 7-4 on #1)
2. Alejandro Moreno (7-1, 1-0 on #2)
3. Will Nolan (2-7, 0-1 on #3)
4. Finn Murgett (7-0, 7-0 on #4)
5. Jan Galka (6-4, 3-2 on #5)
6. Billy Blaydes (5-2, 3-2 on #6)

**Doubles:**
1. No. 46 Dubai/Murgett (5-3, 5-3 on #1)
2. Blaydes/Galka (7-2, 7-2 on #2)
3. Moreno/Stice (4-3, 4-3 on #3)

*Georgia vs. Auburn*

**Date:** 03/04/23
**Time:** 2 P.M. ET
**Location:** Auburn, Ala.
**Venue:** Yarbrough Tennis Complex
**Series Record:** 59-4, Georgia
**Last Meeting:** 4-3, Georgia (04/15/22)

**Record:** 10-2 (0-0 SEC)
6-0 Home
1-1 Road
3-1 Neutral

## CONFERENCE PLAY BEGINS

The Bulldogs will begin their 12-match conference slate with a pair of road matches against Alabama and Auburn. This will be the first time that the team has traveled to the Crimson Tide or Tigers' facilities since 2021, where Georgia won both matches by a 4-3 result.

Following this weekend, Georgia will reach its seventh-straight match away from its home facility. The Bulldogs will return to the Dan Magill Tennis Complex for its first home conference matches next week, as the team plays host to No. 40 Texas A&M on Thursday, March 9 at 2:30 p.m. and No. 71 Vanderbilt on Saturday, March 11 at 1 p.m. ET. Admission for all matches at the Dan Magill Tennis Complex is free of charge for all fans to attend.

Georgia is one of three teams to finish in the top five of the SEC standings in each season since 2019 (Florida, Tennessee).

## LAST YEAR, BEST YEAR

Five of Georgia's six wins this season have been clinched by seniors. Bryde has three, most recently clinching the team's round of 16 win at the ITA National Team Indoor Championships over No. 8 South Carolina's 67th-ranked Raphael Lambling. Henning claims the other two match-clinching wins, including the victory over Louisville's No. 36 Fabien Salle, earning the team a spot at the ITA National Indoor Championships.

In doubles, two pairs of redshirt seniors have manned courts two and three in each match this season. Giusca and Henning have three wins on court two, while Croyder and Britton Johnston have five victories on court three and are the only pair with double-digit wins on the team.

Three of the four Bulldogs to have at least five wins in the dual match season are also seniors, with Bryde, Croyder and Henning all reaching the mark. Croyder leads the team in dual-match wins with seven.

## LINEUP CONSISTENCY

At the ITA National Team Indoor Championships from Feb. 17-19, Coach Diaz fielded his fourth different singles lineup of the season for the team's three matches, going 2-1. No. 67 Croyder moved to court four, winning two of his three matches and earning a ranked win, while Teodor Giusca appeared at the fifth position, also going 2-1.

In singles, a combination of No. 4 Quinn, No. 17 Henning, No. 115 Bryde, No. 67 Croyder, Giusca and Miguel Perez Peña has appeared in all but one match together this season. No. 4 Quinn and No. 17 Henning have appeared at courts one and two respectively in every match.

The Bulldogs have fielded the same doubles lineup in the team's last 10 matches, winning the point in five of them. Georgia has had at least one win in doubles competition in all but two of the team's matches.

## DIAZ'S DETAILS

*On starting SEC play…*

"We're trying to be the best team we can be. I think our guys realize the importance of every single SEC contest. Everybody goes to the next level when it comes to focusing. The intensity at practice has gone way up. I think our guys are in a great spot and a great place. We learned a lot about our team and gained a lot of confidence with two top-10 wins at the ITA National Indoors, but now, it's time to take care of business. We have high expectations, but at the same time, we understand that everybody is going to really challenge us and there are no easy matches. Being ready, well-prepared, well rested and playing with that mindset that has yielded a lot of success for us is most important."

*On facing Auburn, the nation's 14th-ranked team…*

"This will be another great opportunity for us to prove ourselves while playing these first two SEC matches on the road, which will be an added challenge. We always expected Auburn to rise in the rankings. They are very well coached and a very talented team."

*On how the team's seven-match stretch away from home will prepare them in the coming weeks…*

"I think it seasons our team and toughens us a little bit. It hasn't all been smooth sailing, but we've learned and improved a lot. We're ready for the next challenge and looking forward to getting into our conference schedule."

## DAWGS IN THE RANKINGS

In the first computerized team rankings, Georgia moved up to No. 8 following an impressive showing at the ITA National Team Indoor Championships. The Bulldogs now sit at No. 9 in the most recent team poll after going inactive last week. The SEC is the only conference with three teams ranked in the top 10 (No. 5 Kentucky, No. 6 South Carolina).

In the latest player rankings released on Feb. 21, Ethan Quinn was the highest-rated singles player for the team, moving up a spot to No. 4. Philip Henning was ranked No. 17, which makes Georgia one of four schools to have multiple singles players in the top 20. Blake Croyder and Trent Bryde bring the total of Bulldogs ranked in singles to four, appearing at No. 67 and No. 115 respectively.

Bryde and Quinn moved up five spots in the doubles ranking in the most updated release, now at No. 19 after going 3-1 in their previous four matches.

## STRAIGHT-SET WINS

Georgia has straight-set victories in 19 of the team's 29 dual-match singles wins. No. 67 Croyder leads the team, with six of his seven wins coming in straight-set decisions. Of those 19 straight-set wins, nine of them came in matches that were 6-4, 6-4 or better. No. 67 Croyder, No. 17 Henning and Perez Peña all have three each, while No. 4 Quinn has one.

## KEEPING AN EYE ON…

**Entering today's match:**

**- Blake Crodyer is...**

**• 11 singles wins away from reaching 103, which would place him within the top 20 for most career singles wins all-time in program history**

**- Philip Henning is...**

**• One doubles win away from entering the top 20 of the career doubles wins list, which will tie him with Drake Bernstein at 82 wins each**

## MATCH COVERAGE

**Live Stream:**

**- Both matches will be live streamed on the teams' respective websites. The links can also be found on the GeorgiaDogs.com schedule tab.**

**Live Stats:**

**- Live stats for both matches will be on StatBroadcast. The link to access the page can be found on the teams' respective websites or on the GeorgiaDogs.com schedule tab.**

# DUAL MATCH RESULTS

| | | | | Singles | | | | | | Doubles | | | Georgia |
|---|---|---|---|---|---|---|---|---|---|---|---|---|---|
| **Date** | **Opponent** | **Result** | **Score** | **1** | **2** | **3** | **4** | **5** | **6** | **1** | **2** | **3** | **Ranking** |
| 01-15 | at #16 Florida State | L | 5-2 | L | W | L | L | L | W | L | L | W | 7 |
| 01-22 | at #7 Texas | L | 4-3 | L | L | L | W | W | W | L | L | W | 12 |
| 01-29 | LSU | W | 4-1 | UF | W | UF | W | W | L | W | L | W | 15 |
| 01-30 | (RV) Louisville | W | 4-1 | W | W | L | UF | UF | W | UF | W | W | 15 |
| 02-04 | vs. #16 Stanford | W | 4-3 | L | W | L | W | W | L | W | UF | W | 13 |
| 02-05 | vs. #7 Southern Cal. | L | 4-2 | L | L | L | W | L | UF | L | W | W | 13 |
| 02-12 | at Georgia Tech | W | 5-2 | W | L | W | W | W | W | L | UF | L | 13 |
| 02-15 | vs. Illinois | L | 4-2 | L | W | L | L | W | UF | W | L | L | 13 |
| 02-17 | vs. #8 South Carolina* | W | 4-3 | L | L | W | W | W | W | W | L | L | 13 |
| 02-18 | vs. #3 TCU* | L | 5-0 | L | UF | L | L | L | UF | W | L | L | 13 |
| 02-19 | vs. #6 Southern Cal.* | W | 4-2 | W | UF | L | W | W | L | W | W | L | 13 |
| 03-02 | at #58 Alabama | - | - | - | - | - | - | - | - | - | - | - | 9 |
| 03-04 | at #14 Auburn | - | - | - | - | - | - | - | - | - | - | - | 9 |
| 03-09 | #49 Texas A&M | - | - | - | - | - | - | - | - | - | - | - | - |
| 03-11 | Vanderbilt | - | - | - | - | - | - | - | - | - | - | - | - |
| 03-18 | #13 Tennessee | - | - | - | - | - | - | - | - | - | - | - | - |
| 03-24 | at #34 LSU | - | - | - | - | - | - | - | - | - | - | - | - |
| 03-31 | #5 Kentucky | - | - | - | - | - | - | - | - | - | - | - | - |
| 04-02 | at #31 Arkansas | - | - | - | - | - | - | - | - | - | - | - | - |
| 04-07 | at #6 South Carolina | - | - | - | - | - | - | - | - | - | - | - | - |
| 04-09 | at #19 Florida | - | - | - | - | - | - | - | - | - | - | - | - |
| 04-14 | #18 Mississippi State | - | - | - | - | - | - | - | - | - | - | - | - |
| 04-16 | #59 Ole Miss | - | - | - | - | - | - | - | - | - | - | - | - |
| 04-20 | SEC Tournament | - | - | - | - | - | - | - | - | - | - | - | - |
| 04-21 | SEC Tournament | - | - | - | - | - | - | - | - | - | - | - | - |
| 04-22 | SEC Tournament | - | - | - | - | - | - | - | - | - | - | - | - |
| 04-23 | SEC Tournament | - | - | - | - | - | - | - | - | - | - | - | - |
| 05-05 | NCAA Tournament | - | - | - | - | - | - | - | - | - | - | - | - |
| 05-06 | NCAA Tournament | - | - | - | - | - | - | - | - | - | - | - | - |
| 05-12 | NCAA Tournament | - | - | - | - | - | - | - | - | - | - | - | - |
| 05-13 | NCAA Tournament | - | - | - | - | - | - | - | - | - | - | - | - |
| 05-17 | NCAA Tournament | - | - | - | - | - | - | - | - | - | - | - | - |
| 05-18 | NCAA Tournament | - | - | - | - | - | - | - | - | - | - | - | - |
| 05-20 | NCAA Tournament | - | - | - | - | - | - | - | - | - | - | - | - |

## Miscellanious Dual Match Team Stats

| | |
|---|---|
| All Matches | 6-5 |
| Home | 2-0 |
| Away | 1-2 |
| Neutral | 3-3 |
| Indoor | 3-3 |
| Outdoor | 3-2 |
| SEC Matches | 0-0 |
| Home | 0-0 |
| Away | 0-0 |
| Versus Ranked Teams | 1-3 |
| Versus Top-10 Teams | 2-3 |
| Versus Teams 11-25 | 1-1 |
| Versus Teams 26-50 | 0-0 |
| In 7-0 Matches | 0-0 |
| In 6-1 Matches | 0-0 |
| In 5-2 Matches | 1-1 |
| In 4-3 Matches | 2-1 |
| With Other Scores | 3-3 |

## Georgia Team Rankings

| Poll Date | Ranking |
|---|---|
| 01/04 | 7 |
| 01/18 | 12 |
| 01/25 | 15 |
| 02/01 | 13 |
| 02/08 | 13 |
| 02/21 | 8 |
| 02/28 | - |
| 03/07 | - |
| 03/14 | - |
| 03/21 | - |
| 03/28 | - |
| 04/04 | - |
| 04/11 | - |
| 04/18 | - |
| 04/25 | - |
| 05/04 | - |
| 05/24 | - |

# INDIVIDUAL STATISTICS

## Singles Records

| Player | #1 | #2 | #3 | #4 | #5 | #6 | Dual | Tourn. | SEC | Ranked | Overall |
|---|---|---|---|---|---|---|---|---|---|---|---|
| Trent Bryde | - | - | 2-4 | 4-0 | - | - | 6-4 | 7-4 | - | 4-4 | 13-8 |
| Filipe Costa | - | - | - | - | - | - | - | 2-2 | - | - | 2-2 |
| Blake Croyder | - | - | - | 2-1 | 5-2 | - | 7-3 | 9-7 | - | 1-2 | 16-10 |
| Teodor Giusca | - | - | 0-4 | 1-2 | 2-1 | - | 3-7 | 9-7 | - | 3-5 | 12-14 |
| Philip Henning | - | 5-4 | - | - | - | - | 5-4 | 6-5 | - | 7-5 | 11-9 |
| Britton Johnston | - | - | - | - | - | - | - | 5-6 | - | - | 5-6 |
| Thomas Paulsell | - | - | - | - | - | - | - | 9-5 | - | 0-0 | 9-5 |
| Miguel Perez Peña | - | - | - | - | - | 5-3 | 5-3 | 10-5 | - | 1-0 | 15-8 |
| Ethan Quinn | 3-7 | - | - | - | - | - | 3-7 | 10-2 | - | 11-6 | 13-9 |
| **Totals** | **3-7** | **5-4** | **2-8** | **7-3** | **7-3** | **5-3** | **29-28** | **67-43** | **-** | **27-22** | **96-71** |

## Doubles Records

| Player | #1 | #2 | #3 | Dual | Tourn. | SEC | Ranked | Overall |
|---|---|---|---|---|---|---|---|---|
| Bryde/Quinn | 5-5 | - | - | 5-5 | 4-5 | - | 4-6 | 9-10 |
| Croyder/Johnston | - | 0-1 | 5-4 | 5-5 | 6-3 | - | 1-0 | 11-8 |
| Giusca/Henning | - | 3-5 | 1-0 | 3-3 | 1-2 | - | 0-1 | 5-7 |
| Bryde/Henning | - | - | - | - | 4-3 | - | - | 4-3 |
| Costa/Giusca | - | - | - | - | 0-2 | - | - | 0-2 |
| Costa/Perez Peña | - | - | - | - | 0-1 | - | - | 0-1 |
| Croyder/Henning | - | - | - | - | 0-1 | - | 0-1 | 0-1 |
| Giusca/Johnston | - | - | - | - | 0-3 | - | 0-1 | 0-3 |
| Giusca/Paulsell | - | - | - | - | 2-1 | - | - | 2-1 |
| Johnston/Perez Peña | - | - | - | - | 0-2 | - | - | 0-2 |
| Paulsell/Perez Peña | - | - | - | - | 3-5 | - | - | 3-5 |
| **Totals** | **5-5** | **3-6** | **6-4** | **14-15** | **20-28** | **-** | **5-9** | **34-43** |



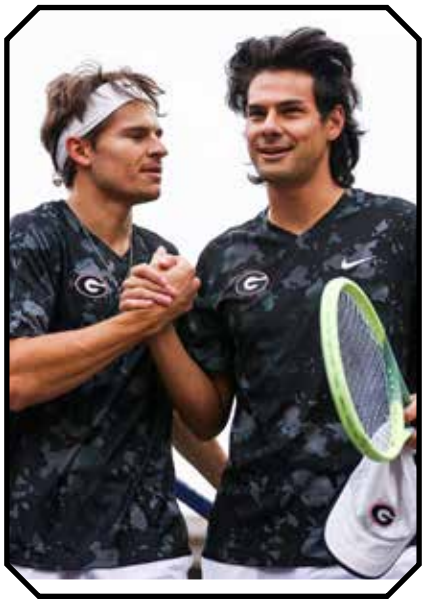

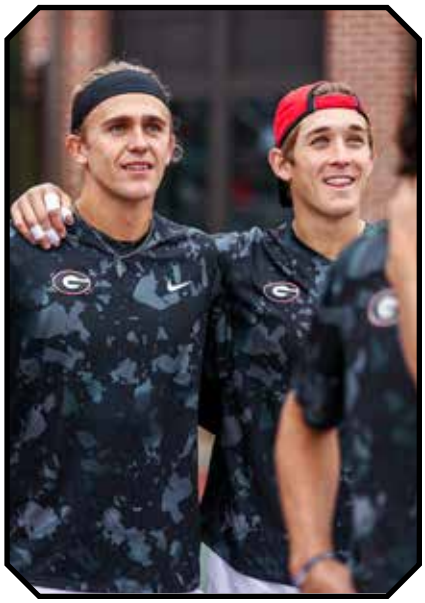

# SINGLES RANKINGS

**Week-by-week singles rankings**

| Poll Date | Player | Ranking |
|---|---|---|
| **Sept. 6** | Philip Henning | 26 |
| | Trent Bryde | (Season Best) 73 |
| | Teodor Giusca | 93 |
| | Blake Croyder | 117 |
| **Nov. 16** | Ethan Quinn | (Career Best) 1 |
| | Philip Henning | 10 |
| | Blake Croyder | (Career Best) 21 |
| | Teodor Giusca | (Career Best) 70 |
| | Trent Bryde | 106 |
| **Feb. 8** | Ethan Quinn | 5 |
| | Philip Henning | (Career Best) 8 |
| | Blake Croyder | 62 |
| | Trent Bryde | 87 |
| **Feb. 21** | Ethan Quinn | 4 |
| | Philip Henning | 17 |
| | Blake Croyder | 67 |
| | Trent Bryde | 115 |
| **March 7** | | |
| **March 21** | | |
| **April 4** | | |
| **April 11** | | |
| **April 18** | | |
| **April 25** | | |
| **May 4** | | |
| **May 31** | | |

# DOUBLES RANKINGS

**Week-by-week doubles rankings**

| Poll Date | Player | Ranking |
|---|---|---|
| **Sept. 6** | Trent Bryde + Philip Henning | 18 |
| **Nov. 16** | Trent Bryde + Ethan Quinn (T-Career Best) | 19 |
| | Blake Croyder Britton Johnston (Career Best) | 55 |
| **Feb. 8** | Trent Bryde + Ethan Quinn | 24 |
| **Feb. 21** | Trent Bryde + Ethan Quinn (T-Career Best) | 19 |
| **March 7** | | |
| **March 21** | | |
| **April 4** | | |
| **April 11** | | |
| **April 18** | | |
| **April 25** | | |
| **May 4** | | |
| **May 31** | | |

# ALABAMA RESULTS

| | | | | Singles | | | | | | Doubles | | |
|---|---|---|---|---|---|---|---|---|---|---|---|---|
| **Date** | **Opponent** | **Result** | **Score** | **1** | **2** | **3** | **4** | **5** | **6** | **1** | **2** | **3** |
| 01-14 | Samford | W | 7-0 | W | W | W | W | W | W | W | W | W |
| 01-14 | Mercer | W | 6-1 | W | W | W | W | W | L | UF | W | W |
| 01-22 | UAB | W | 5-2 | W | L | W | W | W | L | W | L | W |
| 01-22 | Chattanooga | W | 7-0 | W | W | W | W | W | W | UF | W | W |
| 01-28 | Michigan St. | W | 7-0 | W | W | W | W | W | W | W | W | L |
| 02-05 | #19 Columbia | L | 7-0 | L | L | L | L | L | L | L | UF | L |
| 02-05 | Jacksonville St. | W | 7-0 | W | W | W | W | W | W | W | W | W |
| 02-10 | Wisconsin | W | 4-3 | W | W | L | L | W | W | L | UF | L |
| 02-12 | #22 Northwestern | L | 4-2 | W | UF | L | L | L | W | L | L | UF |
| 02-17 | ETSU | W | 6-1 | W | L | W | W | W | W | L | W | W |
| 02-24 | Oklahoma | L | 4-3 | L | W | L | W | L | L | W | W | UF |
| 02-24 | Nebraska | L | 4-3 | L | W | L | W | W | L | L | W | L |
| 02-25 | Texas Tech | L | 4-3 | L | W | L | W | L | L | W | W | UF |

| Date | Opponent | | Score | Overall | Conf | Nat'l | Reg'l |
|---|---|---|---|---|---|---|---|
| 9/23/2022 | Notre Dame Bobby Bayliss Initational | 11 am (South Bend, Ind.) | | | | | |
| 9/30/2022 | Bama 4 in the Fall Men | | | | | | |
| 10/5/2022 | ITA All- American Championships | | | | | | |
| 10/17/2022 | ITA Southern Regional Championships | | | | | | |
| 11/4/2022 | ITA National Fall Championships | | | | | | |
| 11/4/2022 | SEC-Big 12 Challenge | | | | | | |
| 11/6/2022 | CCB Invite 22 | | | | | | |
| 1/14/2023 | SAMFORD MEN'S TENNIS | W | 7-0 | 1-0 | 0-0 | | |
| 1/14/2023 | MERCER MEN'S TENNIS | W | 6-1 | 2-0 | 0-0 | | |
| 1/22/2023 | UAB MEN'S TENNIS | W | 5-2 | 3-0 | 0-0 | | |
| 1/22/2023 | CHATTANOOGA MEN'S TENNIS | W | 7-0 | 4-0 | 0-0 | | |
| 1/28/2023 | MICHIGAN STATE | W | 7-0 | 5-0 | 0-0 | | |
| 2/5/2023 | JACKSONVILLE STATE MTN | W | 7-0 | 6-0 | 0-0 | | |
| 2/5/2023 | #19 COLUMBIA MEN'S TENNIS | L | 0-7 | 6-1 | 0-0 | | |
| 2/10/2023 | WISCONSIN | W | 4-3 | 7-1 | 0-0 | | |
| 2/12/2023 | #22 NORTHWESTERN | L | 2-4 | 7-2 | 0-0 | | |
| 2/17/2023 | ETSU | W | 6-1 | 8-2 | 0-0 | | |
| 2/24/2023 | at #41 OU | L | 3-4 | 8-3 | 0-0 | #38 | |
| 2/25/2023 | vs Nebraska | L | 3-4 | 8-4 | 0-0 | #38 | |
| 2/25/2023 | vs #44 Texas Tech | L | 3-4 | 8-5 | 0-0 | #38 | |

## Opponent Information

Location.....Tuscaloosa, Ala.
Mascot.....Crimson Tide
Colors.....Crimson & White
Facility.....Alabama Tennis Stadium
Head Coach.....George Husack
2022 Record.....9-21
Conference.....0-12 (SEC)
Final National Ranking.....NR
Tennis SID.....Stephanie Withey
Email.....swithey.ia.ua.edu
Website.....rolltide.com

## Georgia vs. Alabama Recent Meetings

04/17/22.....Athens.....W, 5-2
03/12/21.....Tuscaloosa, Ala. .....W, 4-3
03/29/19.....Athens.....W, 4-1
04/06/18.....Tuscaloosa, Ala. .....L, 4-2
03/25/17.....Athens.....W, 7-0

## Opponent Team Rankings

| Poll Date | Ranking |
|---|---|
| 01/04 | NR |
| 01/18 | NR |
| 01/25 | NR |
| 02/01 | NR |
| 02/08 | NR |
| 02/21 | 38 |
| 02/28 | 58 |
| 03/07 | - |
| 03/14 | - |
| 03/21 | - |
| 03/28 | - |
| 04/04 | - |
| 04/11 | - |
| 04/1 | - |
| 04/2 | - |
| 05/04 | - |
| 05/24 | - |

# ALABAMA PLAYER STATS

## Singles Records

| Player | #1 | #2 | #3 | #4 | #5 | #6 | Dual | Tourn. | Conf. | Ranked | Overall |
|---|---|---|---|---|---|---|---|---|---|---|---|
| Enzo Aguiard | 1-0 | 6-2 | - | - | - | - | 7-2 | 8-5 | - | 4-3 | 15-7 |
| Joao Ferreira | - | - | - | - | 1-0 | 2-1 | 3-1 | 6-8 | - | 0-1 | 9-9 |
| Zach Foster | - | - | - | - | - | 2-1 | 2-1 | 4-2 | - | - | 6-3 |
| Roan Jones | - | - | 5-3 | 1-0 | - | - | 6-3 | 11-3 | - | 1-2 | 17-6 |
| Matias Ponce De Leon | - | - | 2-0 | 3-2 | - | - | 5-2 | 3-3 | - | 1-2 | 8-5 |
| Filip Planinsek | 8-1 | - | - | - | - | - | 8-1 | 5-7 | - | 1-4 | 13-8 |
| German Samofalov | - | 0-1 | - | 3-1 | 4-1 | - | 7-3 | 3-7 | - | 0-2 | 10-10 |
| Yair Sarouk | - | - | - | - | 3-1 | 3-1 | 6-2 | - | - | - | 6-2 |
| **Totals** | **9-1** | **6-3** | **7-3** | **7-3** | **8-2** | **7-3** | **44-15** | **40-35** | **-** | **6-14** | **84-50** |

**Week-by-week singles rankings**

| Poll Date | Player | Ranking |
|---|---|---|
| **Sept. 6** | Filip Planinsek | 13 |
| **Nov. 16** | Enzo Aguiard | 35 |
| | Roan Jones | 96 |
| **Feb. 8** | Enzo Aguiard | 39 |
| | Filip Planinsek | 119 |
| **Feb. 21** | Enzo Aguiard | 51 |
| | Filip Planinsek | 94 |

## Doubles Records

| Player | #1 | #2 | #3 | Dual | Tourn. | Conf. | Ranked | Overall |
|---|---|---|---|---|---|---|---|---|
| Aguiard/Planinsek | 2-1 | - | - | 2-1 | - | - | - | 2-1 |
| Aguiard/Foster | 0-1 | - | - | 0-1 | 1-0 | - | - | 1-1 |
| Foster/Jones | - | - | 1-0 | 1-0 | 1-0 | - | - | 2-0 |
| Ferreira/Foster | - | 1-0 | 1-2 | 2-2 | 3-1 | - | - | 5-3 |
| Ponce De Leon/Planinsek | | - | 1-0 | 1-0 | 0-2 | - | - | 1-2 |
| Jones/Samofalov | - | 2-1 | - | 2-1 | 1-1 | - | - | 3-2 |
| Ferreira/Sarouk | - | - | 2-0 | 2-0 | - | - | - | 2-0 |
| Aguiard/Sarouk | 1-0 | 1-1 | - | 2-1 | - | - | - | 2-1 |
| Samofalov/Sarouk | 1-0 | 2-0 | - | 3-0 | - | - | - | 3-0 |
| Ferreira/Planinsek | 0-2 | - | - | 0-2 | - | - | 0-1 | 0-2 |
| Foster/Samofalov | - | - | 0-1 | 0-1 | - | - | - | 0-1 |
| **Totals** | **4-4** | **6-2** | **5-3** | **15-9** | **6-4** | **-** | **0-1** | **21-13** |

**Week-by-week doubles rankings**

| Poll Date | Player | Ranking |
|---|---|---|
| **Sept. 6** | Filip Planinsek + German Samofalov | 33 |
| **Nov. 16** | NR | |
| **Feb. 8** | NR | |
| **Feb. 21** | NR | |

# AUBURN RESULTS

| | | | | Singles | | | | | | Doubles | | |
|---|---|---|---|---|---|---|---|---|---|---|---|---|
| **Date** | **Opponent** | **Result** | **Score** | **1** | **2** | **3** | **4** | **5** | **6** | **1** | **2** | **3** |
| 01-15 | Michign St. | W | 4-3 | L | L | L | W | W | W | L | W | W |
| 01-15 | Alabama St. | W | 7-0 | W | W | W | W | W | W | UF | W | W |
| 01-19 | Samford | W | 7-0 | W | W | W | W | W | W | UF | W | W |
| 01-27 | at #10 Wake Forest | L | 4-0 | UF | L | UF | L | UF | L | UF | L | L |
| 01-28 | vs. Duke | L | 4-0 | L | UF | L | UF | UF | L | L | L | UF |
| 02-05 | Georgia Tech | W | 5-2 | L | L | W | W | W | W | L | W | W |
| 02-05 | Charleston | W | 6-1 | W | L | W | W | W | W | W | W | W |
| 02-10 | at Old Dominion | W | 5-2 | W | L | W | W | L | W | W | W | L |
| 02/12 | Wisconsin | W | 6-1 | W | L | W | W | W | W | W | W | L |
| 02/24 | vs. #44 Texas Tech | W | 4-1 | W | W | UF | W | L | W | UF | UF | UF |
| 02/25 | vs. #25 MTSU | W | 4-0 | W | UF | UF | W | W | UF | W | UF | W |
| 02/25 | vs. #14 Arizona | W | 4-2 | L | UF | L | W | W | W | W | W | UF |

| Date | Opponent/Tournament | W/L | Score | Overall | Conf |
|---|---|---|---|---|---|
| 1/15/23 | MICHIGAN STATE | W | 4-3 | 1-0 | 0-0 |
| 1/15/23 | ALABAMA STATE | W | 7-0 | 2-0 | 0-0 |
| 1/19/23 | SAMFORD | W | 7-0 | 3-0 | 0-0 |
| 1/27/23 | at Wake Forest Men's Tennis (#10) | L | 0-4 | 3-1 | 0-0 |
| 1/28/23 | vs Duke (#19) | L | 0-4 | 3-2 | 0-0 |
| 2/5/23 | GEORGIA TECH | W | 5-2 | 4-2 | 0-0 |
| 2/5/23 | COLLEGE OF CHARLESTON | W | 6-1 | 5-2 | 0-0 |
| 2/10/23 | at Old Dominion | W | 5-2 | 6-2 | 0-0 |
| 2/12/23 | WISCONSIN | W | 6-1 | 7-2 | 0-0 |
| 2/24/23 | vs Texas Tech (#44) | W | 4-1 | 8-2 | 0-0 |
| 2/25/23 | MIDDLE TENNESSEE (#25) | W | 4-0 | 9-2 | 0-0 |
| 2/25/23 | UNIVERSITY OF ARIZONA (#14) | W | 4-2 | 9-2 | 0-0 |

## Opponent Information

Location.....Auburn, Ala.
Mascot.....Tigers
Colors.....Navy & Burnt Orange
Facility.....Yarbrough Tennis Center
Head Coach.....Bobby Reynolds
2022 Record.....21-11
Conference.....6-7 (SEC)
Final National Ranking.....23
Tennis SID.....Riley Hubbard
Email.....rhubbard@auburn.edu
Website.....auburntigers.com

## Georgia vs. Auburn Recent Meetings

04/15/22.....Athens.....W, 4-3
03/14/21.....Auburn, Ala.....W, 4-3
03/31/19.....Athens.....W, 4-1
04/01/18.....Athens.....W, 6-1
04/01/17.....Auburn, Ala.....W, 4-0

## Opponent Team Rankings

| Poll Date | Ranking |
|---|---|
| 01/04 | 24 |
| 01/18 | 25 |
| 01/25 | 23 |
| 02/01 | NR |
| 02/08 | NR |
| 02/21 | 36 |
| 02/28 | 14 |
| 03/07 | - |
| 03/14 | - |
| 03/21 | - |
| 03/28 | - |
| 04/04 | - |
| 04/11 | - |
| 04/1 | - |
| 04/2 | - |
| 05/04 | - |
| 05/24 | - |

# AUBURN PLAYER STATS

## Singles Records

| Player | #1 | #2 | #3 | #4 | #5 | #6 | Dual | Tourn. | Conf. | Ranked | Overall |
|---|---|---|---|---|---|---|---|---|---|---|---|
| Billy Blaydes | - | - | - | - | 2-0 | 3-2 | 5-2 | - | - | - | 5-2 |
| Raul Dobai | - | - | - | 1-0 | 3-0 | 3-0 | 7-0 | - | - | - | 7-0 |
| Jan Galka | - | - | 0-1 | 2-1 | 3-2 | 1-0 | 6-4 | - | - | 0-1 | 6-4 |
| Spencer Gray | - | - | - | - | - | 2-0 | 2-0 | - | - | - | 2-0 |
| Alejandro Moreno | - | 1-0 | 6-1 | - | - | - | 7-1 | - | - | - | 7-1 |
| Finn Murgett | - | - | - | 7-0 | - | - | 7-0 | - | - | - | 7-0 |
| Will Nolan | - | 2-6 | 0-1 | - | - | - | 2-7 | - | - | - | 2-7 |
| Tyler Stice | 7-4 | - | - | - | - | - | 7-4 | - | - | 1-3 | 7-4 |
| **Totals** | **7-4** | **3-6** | **6-3** | **10-1** | **8-2** | **9-2** | **43-18** | **-** | **-** | **1-4** | **43-18** |

**Week-by-week singles rankings**

| Poll Date | Player | Ranking |
|---|---|---|
| **Sept. 6** | Tyler Stice | 9 |
| | Jan Galka | T-89 |
| **Nov. 16** | Tyler Stice | 66 |
| | Will Nolan | T-110 |
| **Feb. 8** | Tyler Stice | 90 |
| **Feb. 21** | Tyler Stice | 103 |

## Doubles Records

| Player | #1 | #2 | #3 | Dual | Tourn. | Conf. | Ranked | Overall |
|---|---|---|---|---|---|---|---|---|
| Dobai/Murgett | 5-3 | - | - | 5-3 | - | - | 3-1 | 5-3 |
| Blaydes/Galka | - | 7-2 | - | 7-2 | - | - | - | 7-2 |
| Moreno/Stice | - | - | 4-3 | 4-3 | - | - | - | 4-3 |
| Nolan/Stice | - | - | 1-0 | 1-0 | - | - | - | 1-0 |
| Galka/Moreno | - | 1-0 | - | 1-0 | - | - | - | 1-0 |
| Blaydes/Nolan | - | - | 1-0 | 1-0 | - | - | - | 1-0 |
| **Totals** | **5-3** | **8-2** | **6-3** | **19-8** | **-** | **-** | **3-1** | **19-8** |

**Week-by-week doubles rankings**

| Poll Date | Player | Ranking |
|---|---|---|
| **Sept. 6** | Jan Galka + Finn Murgett | 35 |
| **Nov. 16** | | **NR** |
| **Feb. 8** | | **NR** |
| **Feb. 21** | Raul Dobai + Finn Murgett | 46 |



# TRENT BRYDE

**Redshirt Senior**
**Suwannee, Ga.**

**Current Ranking:**
**Singles: 115**
**Doubles: 19 (Quinn)**

## SINGLES RESULTS

| Date | Opponent | Player/Opp. Rank | Team | Result | Score | Event/Position |
|---|---|---|---|---|---|---|
| 09/16 | Micah Braswell | 73 / 16 | Texas | L | 6-7, 6-3, 6-2 | Southern Intercollegiates |
| 09/17 | Ryan Goetz | 73 / 63 | Virginia | L | 6-1, 6-3 | Southern Intercollegiates |
| 09/18 | Bradley Frye | 73 / 44 | USC | W | 6-4, 1-6, 6-4 | Southern Intercollegiates |
| 10/03 | Antoine Cornut-Chauvnic | 73 / 105 | FSU | L | 6-4, 7-5 | ITA All-Americans |
| 10/04 | Kevin Zhu | 73 / N/A | Penn | W | 6-2, 6-4 | ITA All-Americans |
| 10/19 | Jonas Hartenstein | 73 / N/A | UNF | W | 6-2, 6-1 | ITA Southeast Regional |
| 10/20 | Mehdi Benchakroun | 73 / N/A | UCF | W | 4-6, 6-1, 6-3 | ITA Southeast Regional |
| 10/21 | Jonah Braswell | 73 / 14 | Florida | L | 6-3, 2-6, 6-1 | ITA Southeast Regional |
| 01/06 | Leo Bierbaum | 106 / N/A | Miami | W | 6-2, 3-6, 6-4 | Miami Spring Inv. |
| 01/07 | Casey Hoole | 106 / N/A | S.C. | W | 6-3, 7-5 | Miami Spring Inv. |
| 01/08 | Nevin Arimilli | 106 / N/A | Texas | W | 6-4, 6-4 | Miami Spring Inv. |
| 01/15 | Youcef Rihane | 106 / 24 | #15 FSU | L | 2-6, 6-4, 6-4 | No. 3 |
| 01/22 | Cleeve Harper | 106 / N/A | #7 Texas | W | 6-4, 2-6, 6-2 | No. 4 |
| 01/29 | Welsh Hotard | 106 / N/A | LSU | W | 6-2, 7-5* | No. 4 |
| 02/04 | Aryan Chaudhary | 106 / N/A | #16 Stanford | W | 7-5, 6-3 | No. 4 |
| 02/05 | Bradley Frye | 106 / 65 | #7 USC | W | 6-1, 3-6, 6-3 | No. 4 |
| 02/12 | Keshav Chopra | 87 / 86 | Georgia Tech | W | 7-6(1), 7-6(0)* | No. 3 |
| 02/15 | William Mroz | 87 / N/A | Illinois | L | 7-6(7), 7-6(2) | No. 3 |
| 02/18 | Raphael Lambling | 87 / 67 | #8 S.C. | W | 7-5, 4-6, 6-3* | No. 3 |
| 02/19 | Jack Pinnington | 87 / N/A | #3 TCU | L | 7-5, 7-5 | No. 3 |
| 02/20 | Wojtek Marek | 87 / 69 | #6 USC | L | 6-4, 6-4 | No. 3 |

**Match-clinching win*





## DOUBLES RESULTS

| Date | Partner | Opponent | Player/Opp. Rank | Team | Result | Score | Event/Position |
|---|---|---|---|---|---|---|---|
| 09/16 | Ethan Quinn | Harper/Spizzirri | N/A / N/A | Texas | W | 8-7 | Southern Intercollegiates |
| 09/17 | Ethan Quinn | Goetz/Rodesch | N/A / N/A | Virginia | L | 8-7(4) | Southern Intercollegiates |
| 09/18 | Ethan Quinn | Dostanic/Frye | N/A / 2 | USC | L | 8-6 | Southern Intercollegiates |
| 10/03 | Ethan Quinn | Engelhardt/Slavic | N/A / 46 | Ole Miss | W | 6-1, 3-6, 10-6 | ITA All-Americans |
| 10/04 | Ethan Quinn | Hudd/Mitsui | N/A / 7 | Tenn. | W | 4-6, 6-3, 10-5 | ITA All-Americans |
| 10/05 | Ethan Quinn | Harper/Spizzirri | N/A / 16 | Texas | L | 4-6, 6-3, 10-8 | ITA All-Americans |
| 10/19 | Philip Henning | Sanchez/White | N/A / N/A | UCF | W | 8-4 | ITA Southeast Regional |
| 10/20 | Philip Henning | Damm/Johnson | N/A / N/A | FGCU | W | 8-3 | ITA Southeast Regional |
| 10/21 | Philip Henning | Oliviera/Tudorica | N/A / N/A | USF | W | 8-4 | ITA Southeast Regional |
| 10/22 | Philip Henning | Blair/Hudson | N/A/ N/A | Ga. St. | W | 6-2, 7-6(3) | ITA Southeast Regional |
| 10/23 | Philip Henning | Acevedo/Krolo | N/A / N/A | FAU | L | 3-6,7 -6(3), 13-11 | ITA Southeast Regional |
| 11/02 | Philip Henning | Hernandez/Malsevic | N/A / N/A | Miss. St | L | 6-2, 7-5 | ITA Fall Nationals |
| 11/03 | Philip Henning | Benson/Milanovic | N/A / N/A | Presbyt. | L | 7-6(4), 3-6, 13-11 | ITA Fall Nationals |
| 01/06 | Ethan Quinn | Bailly/Woldeab | 19 / N/A | Texas | W | 8-3 | Miami Spring Inv. |
| 01/07 | Ethan Quinn | Aubone/Vergara | 19 / N/A | Miami | L | 8-7(6) | Miami Spring Inv. |
| 01/08 | Ethan Quinn | Beasley/Story | 19 / N/A | S.C. | L | 8-4 | Miami Spring Inv. |
| 01/15 | Ethan Quinn | Cornut-Chauvnic/Smith | 19 / N/A | #15 FSU | L | 7-6(3) | No. 1 |
| 01/22 | Ethan Quinn | Harper/Spizzirri | 19 / 7 | #7 Texas | L | 7-6(4) | No. 1 |
| 01/29 | Ethan Quinn | Latinovic/Watson | 19 / 20 | LSU | W | 7-6(3)* | No. 1 |
| 02/04 | Ethan Quinn | Basavareddy/Fery | 19 / N/A | #16 Stanford | W | 6-1* | No. 1 |
| 02/05 | Ethan Quinn | Dostanic/Frye | 19 / 12 | #7 USC | L | 6-4 | No. 1 |
| 02/12 | Ethan Quinn | Martin/McDaniel | 24 / 60 | Georgia Tech | L | 6-2 | No. 1 |
| 02/15 | Ethan Quinn | Debru/Okonkwo | 24 / N/A | Illinois | W | 6-2 | No. 1 |
| 02/17 | Ethan Quinn | Samuel/Thomson | 24 / 3 | #8 S.C. | L | 6-4 | No. 1 |
| 02/18 | Ethan Quinn | Fearnley/Fomba | 24 / N/A | #3 TCU | W | 7-6(3) | No. 1 |
| 02/19 | Ethan Quinn | Dostanic/Frye | 24 / 12 | #6 USC | W | 6-4 | No. 1 |

**Point clinching win*

# BRYDE CAREER STATS AND RANKINGS

## Singles

| Year | Overall | Dual | SEC | No. 1 | No. 2 | No. 3 | No. 4 | No. 5 | No. 6 | Ranked |
|---|---|---|---|---|---|---|---|---|---|---|
| 2018-19 | 8-9 | 8-9 | 5-6 | - | 1-0 | 6-8 | 1-1 | - | - | 0-3 |
| 2019-20 | 14-5 | 9-1 | 3-0 | 8-1 | 1-0 | - | - | - | - | 7-3 |
| 2020-21 | 15-15 | 10-12 | 5-6 | 10-12 | - | - | - | - | - | 3-8 |
| 2021-22 | 14-17 | 10-15 | 5-6 | 2-2 | 1-1 | 2-2 | 5-10 | - | - | 3-4 |
| 2022-23 | 13-8 | 6-4 | - | - | - | 2-4 | 4-0 | - | - | 4-4 |
| **Total** | **64-53** | **43-41** | **18-18** | **20-15** | **3-1** | **10-14** | **10-11** | **-** | **-** | **17-22** |

## Doubles

| Year | Overall | Dual | SEC | No. 1 | No. 2 | No. 3 | Ranked |
|---|---|---|---|---|---|---|---|
| 2018-19 | 9-6 | 9-6 | 6-5 | - | 2-0 | 7-6 | - |
| 2019-20 | 10-4 | 8-2 | 2-1 | 8-2 | - | - | 5-2 |
| 2020-21 | 16-10 | 11-7 | 5-3 | 11-7 | - | - | 5-4 |
| 2021-22 | 17-14 | 14-10 | 6-5 | 2-3 | 12-7 | - | 2-6 |
| 2022-23 | 13-13 | 5-5 | - | 5-5 | - | - | 4-6 |
| **Total** | **65-47** | **46-30** | **19-14** | **26-17** | **14-7** | **7-6** | **16-17** |

### 2019-20 Week-By-Week Rankings

**Singles:**
Sept. 17 - N/A
Nov. 13 - N/A
Feb. 5 - 28
Feb. 18 - 22
March 3 - 12
**Season canceled due to COVID-19*

**Doubles:**
Sept. 17 - N/A
Nov. 13 - N/A
Feb. 5 - 51
Feb. 18 - 36
March 3 - 12
**Season canceled due to COVID-19*

**Was not ranked in 2018-19, but was ranked as No. 4 Newcomer heading into the season.*

### 2020-21 Week-By-Week Rankings

**Singles:**
Jan. 13 - N/A
March 24 - 20
March 30 - 21
April 14 - 12
April 21 - 16
April 28 - 14
May 5 - 15
June 2 - 18

**Doubles:**
Jan. 13 - 8
March 24 - 7
March 30 - 6
April 14 - 8
April 21 - 5
April 28 - 5
May 5 - 7
June 2 - 8

Career Best Singles Rank:
**12, 3x (Last: Sept. 07, 2021)**
Career Best Doubles Rank:
**5, 2x (Last: April 28, 2021)**

### 2021-22 Week-By-Week Rankings

**Singles:**
Sept. 7 - 12
Dec. 8 - 62
Feb. 9 -23
Feb. 23 - 79
March 9 - 84
March 23 - 104
April 6 -97
April 13 - 107
April 20 -109
April 27 - 108
May 4 - 109
June 2 - 112

**Doubles:**
Sept. 7 - N/A
Dec. 8 - 21
Feb. 9 -50
Feb. 23 - 41
March 9 - 27
March 23 - 26
April 6 - 14
April 13 - 27
April 20 - 44
April 27 - 33
May 4 - 37
June 2 - 39



# FILIPE COSTA

**Redshirt Freshman**
**São Paulo, Brazil**

## SINGLES RESULTS

| Date | Opponent | Player/Opponent Rank | Team | Result | Score | Event/Position |
|---|---|---|---|---|---|---|
| 09/16 | Evin McDonald | N/A / N/A | Texas | L | 6-2, 7-5 | Southern Intercollegiates |
| 09/17 | Eshan Talluri | N/A / N/A | Texas | L | 1-6, 6-3, 10-7 | Southern Intercollegiates |
| 10/19 | Carter Bradford | N/A / N/A | FGCU | W | 6-3, 6-3 | ITA Southeast Regional |
| 01/07 | Jackson Armistead | NA / N/A | Miami | W | 7-6(4), 7-5 | Miami Spring Invite |

## DOUBLES RESULTS

| Date | Partner | Opponent | Player/Opponent Rank | Team | Result | Score | Event/Position |
|---|---|---|---|---|---|---|---|
| 09/16 | Teodor Giucsa | Braswell/Huang | N/A / N/A | Texas | L | 8-2 | Southern Intercollegiates |
| 09/17 | Teodor Giusca | Marek/Rubell | N/A / N/A | USC | L | 8-4 | Southern Intercollegiates |
| 10/19 | Miguel Perez Peña | Blair/Castillo | N/A / N/A | Georgia St. | L | 8-7(5) | ITA Southeast Regional |

**Singles**

| Year | Overall | Dual | SEC | No. 1 | No. 2 | No. 3 | No. 4 | No. 5 | No. 6 | Ranked |
|---|---|---|---|---|---|---|---|---|---|---|
| 2022-23 | 2-2 | - | - | - | - | - | - | - | - | - |

**Doubles**

| Year | Overall | Dual | SEC | No. 1 | No. 2 | No. 3 | Ranked |
|---|---|---|---|---|---|---|---|
| 2022-23 | 0-3 | - | - | - | - | - | - |





# BLAKE CROYDER

**Redshirt Senior**
**Marietta, Ga.**

**Current Rankings:**
**Singles: 67**

## SINGLES RESULTS

| Date | Opponent | Player/Opp. Rank | Team | Result | Score | Event/Position |
|---|---|---|---|---|---|---|
| 09/16 | Cleeve Harper | 117 / N/A | Texas | W | 7-5, 6-1 | Southern Intercollegiates |
| 09/17 | Chris Rodesch | 117 / 7 | Virginia | L | 6-4, 4-6, 2-6 | Southern Intercollegiates |
| 09/18 | Lodewijk Westrate | 117 / 76 | USC | W | 6-4, 7-5 | Southern Intercollegiates |
| 10/03 | Alex Martinez | 117 / 101 | Oklahoma | L | 6-3, 6-4 | ITA All-Americans |
| 10/04 | Sergio Hernandez | 117 / 111 | Louisville | W | 6-3, 6-4 | ITA All-Americans |
| 10/19 | Kevin Huempfner | 117 / N/A | FAU | W | 6-0, 6-2 | ITA Southeast Regional |
| 10/20 | Antonio Prat | 117 / N/A | Miami | W | 7-5, 6-1 | ITA Southeast Regional |
| 10/21 | Togan Tokac | 117 / N/A | Florida | W | 6-4, 6-4 | ITA Southeast Regional |
| 10/22 | Erik Grevelius | 117 / N/A | USF | W | 6-3, 6-2 | ITA Southeast Regional |
| 10/23 | Youcef Ruhane | 117 / N/A | FSU | W | 6-1, 6-3 | ITA Southeast Regional |
| 10/24 | Antoine Cornut-Chauvnic | 117 / 105 | FSU | W | 6-1, 1-6, 6-3 | ITA Southeast Regional |
| 11/02 | Natan Rodrigues | 117 / N/A | Louisville | L | 6-2, 7-5 | ITA Fall Nationals |
| 11/03 | Michael Zhang | 117 / N/A | Columbia | L | 6-3, 4-6, 7-5 | ITA Fall Nationals |
| 01/06 | Franco Aubone | 21 / N/A | Miami | L | 6-4, 6-3 | Miami Spring Inv. |
| 01/07 | Raphael Lambling | 21 / N/A | S.C. | L | 6-4, 6-2 | Miami Spring Inv. |
| 01/08 | Eshan Talluri | 21 / N/A | Texas | L | 6-1, 6-4 | Miami Spring Inv. |
| 01/15 | Jamie Connel | 21 / 53 | #15 FSU | L | 6-4, 7-6(7) | No. 5 |
| 01/22 | Chih Chi Huang | 21 / N/A | #7 Texas | W | 3-6, 6-3, 6-4 | No. 5 |
| 01/29 | George Stoupe | 21 / N/A | LSU | W | 6-2, 6-3 | No. 5 |
| 02/04 | Neel Rajesh | 21 / N/A | #16 Stanford | W | 6-4, 6-2 | No. 5 |
| 02/05 | Ryan Colby | 21 / N/A | #7 USC | L | 7-6(7), 5-7, 6-1 | No. 5 |
| 02/12 | Elias Shokry | 62 / N/A | Georgia Tech | W | 7-5, 6-2 | No. 5 |
| 02/15 | Oliver Okonkwo | 62 / N/A | Illinois | W | 6-2, 7-5 | No. 5 |
| 02/17 | James Story | 62 / N/A | #8 S.C. | W | 6-3, 7-6(5) | No. 4 |
| 02/18 | Sander Jong | 62 / N/A | #3 TCU | L | 6-4, 6-3 | No. 4 |
| 02/19 | Bradley Frye | 62 / 118 | #6 USC | W | 6-1, 6-2 | No. 4 |

**Match clinching win*





## DOUBLES RESULTS

| Date | Partner | Opponent | Player/Opp. Rank | Team | Result | Score | Event/Position |
|---|---|---|---|---|---|---|---|
| 09/16 | Britton Johnston | Talluri/Woldeab | N/A / N/A | Texas | W | 8-7(4) | Southern Intercollegiates |
| 09/17 | Britton Johnston | Keifer/Schulenberg | N/A / N/A | Virginia | W | 8-4 | Southern Intercollegiates |
| 09/18 | Britton Johnston | Makk/Westrate | N/A / 36 | USC | W | 8-2 | Southern Intercollegiates |
| 10/03 | Philip Henning | Rodrigues/Salle | N/A / 48 | Louisville | L | 6-4, 4-6 10-6 | ITA All-Americans |
| 10/19 | Britton Johnston | Padhila/Tymes | N/A / N/A | Ga. St. | W | 8-2 | ITA Southeast Regional |
| 10/20 | Britton Johnston | Christiansen/Katz | N/A / N/A | Miami | W | 8-4 | ITA Southeast Regional |
| 10/21 | Britton Johnston | Braswell/Grief | N/A / N/A | Florida | L | 8-3 | ITA Southeast Regional |
| 01/06 | Britton Johnston | Huang/Talluri | 55 / N/A | Texas | L | 8-2 | Miami Spring Inv. |
| 01/07 | Britton Johnston | Armistead/Sanchez | 55 / N/A | Miami | W | 8-5 | Miami Spring Inv. |
| 01/08 | Britton Johnston | Hoole/Lambling | 55 / N/A | S.C. | L | 8-5 | Miami Spring Inv. |
| 01/15 | Britton Johnston | D.-Karpenschif/Silagy | 55 / N/A | #15 FSU | L | 6-3 | No. 2 |
| 01/22 | Britton Johnston | Huang/Talluri | 55 / N/A | #7 Texas | W | 6-2 | No. 3 |
| 01/29 | Birtton Johnston | Hohmann/Stoupe | 55 / N/A | LSU | W | 6-3 | No. 3 |
| 01/30 | Britton Johnston | Donnet/Hernandez | 55 / N/A | Louisville | W | 6-4 | No. 3 |
| 02/04 | Britton Johnston | Kolasinski/Rajesh | 55 / N/A | #16 Stanford | W | 6-1 | No. 3 |
| 02/05 | Britton Johnston | Marek/Rubell | 55 / N/A | #7 USC | W | 6-4 | No. 3 |
| 02/12 | Britton Johnston | McKinney/Sachdev | N/A / N/A | Georgia Tech | L | 6-4 | No. 3 |
| 02/15 | Britton Johnston | Guauskas/Horve | N/A / N/A | Illinois | L | 7-6(5) | No. 3 |
| 02/18 | Britton Johnston | Gorzny/Vives | N/A / N/A | #3 TCU | L | 7-5 | No. 3 |
| 02/19 | Britton Johnston | Marek/Rubell | N/A / N/A | #6 USC | L | 6-4 | No. 3 |

**Point clinching win*

# CROYDER CAREER STATS AND RANKINGS

## Singles

| Year | Overall | Dual | SEC | No. 1 | No. 2 | No. 3 | No. 4 | No. 5 | No. 6 | Ranked |
|---|---|---|---|---|---|---|---|---|---|---|
| 2018-19 | 19-11 | 8-3 | 3-0 | - | - | - | 2-0 | 1-0 | 5-3 | 0-1 |
| 2019-20 | 17-7 | 9-0 | 2-0 | - | - | 2-0 | 1-0 | 2-0 | 4-0 | 2-1 |
| 2020-21 | 17-14 | 13-7 | 5-4 | - | 1-0 | 0-1 | 12-4 | 0-2 | - | 3-1 |
| 2021-22 | 23-9 | 15-5 | 4-5 | - | - | 1-0 | 2-1 | 12-4 | - | 5-2 |
| 2022-23 | 16-10 | 6-4 | -- | - | - | - | 2-1 | 5-2 | - | 1-2 |
| **Total** | **92-51** | **51-19** | **14-9** | **-** | **1-0** | **3-1** | **19-6** | **20-8** | **9-3** | **11-7** |

## Doubles

| Year | Overall | Dual | SEC | No. 1 | No. 2 | No. 3 | Ranked |
|---|---|---|---|---|---|---|---|
| 2018-19 | 10-5 | 1-2 | 1-2 | - | - | 1-2 | 1-0 |
| 2019-20 | 20-8 | 9-1 | 3-0 | 1-0 | 8-1 | - | 4-2 |
| 2020-21 | 15-12 | 11-6 | 4-4 | 1-1 | 9-5 | 1-0 | 3-0 |
| 2021-22 | 21-13 | 15-8 | 7-3 | - | 1-1 | 14-7 | 1-2 |
| 2022-23 | 11-9 | 5-5 | - | - | 0-1 | 5-4 | 1-1 |
| **Total** | **76-47** | **41-22** | **15-9** | **2-1** | **18-8** | **21-1** | **10-5** |

Career Best Singles Rank:
**21 (Nov. 16, 2022)**
Career Best Doubles Rank:
**16 (Feb. 5, 2020)**



**2019-20 Week-By-Week Rankings**

**Singles:**
Sept. 17 - N/A
Nov. 13 - N/A
Feb. 5 - 89
Feb. 18 - 95
March 3 - 88
**Season canceled due to COVID-19*

**Doubles:**
Sept. 17 - N/A
Nov. 13 - N/A
Feb. 5 - 16 (Career best)
Feb. 18 - 22
March 3 - 26
**Season canceled due to COVID-19*

**Was not ranked in 2018-19*

**2020-21 Week-By-Week Rankings**

**Was not ranked in singles**

**Doubles:**
Jan. 13 - 20
March 24 - 64
March 30 - 48
April 14 - 58
April 21 - 59
April 28 - 52
May 5 - 54
June 2 - 48

**2021-22 Week-By-Week Rankings**

**Singles:**
Sept. 7 - 122
Dec. 8 - 110
Feb. 9 -104
Feb. 23 - 76
March 9 - N/A
March 23 - N/A
April 6 - N/A
April 13 - N/A
April 20 - N/A
April 27 - N/A
May 4 - N/A
June 2 - N/A

**Doubles:**
Sept. 7 - N/A
Dec. 8 - N/A
Feb. 9 - N/A
Feb. 23 - 42
March 9 - 62
March 23 - 53
April 6 - 90
April 13 - N/A
April 20 - N/A
April 27 - N/A
May 4 - N/A
June 2 - N/A



# TEODOR GIUSCA

**Gradute Senior**
**Bucharest,**
**Romania**

## SINGLES RESULTS

| Date | Opponent | Player/Opp. Rank | Team | Result | Score | Event/Position |
|---|---|---|---|---|---|---|
| 09/16 | Siem Woldeab | 93 / 98 | Texas | L | 6-7(7), 6-4, 6-3 | Southern Intercollegiates |
| 09/17 | Alexander Kiefer | 93 / N/A | Virginia | W | 6-3, 7-6(5) | Southern Intercollegiates |
| 09/18 | Peter Makk | 93 / 41 | USC | W | 4-6, 7-6(6), 6-2 | Southern Intercollegiates |
| 10/03 | Patrick Zahraj | 93 / 56 | UCLA | W | 6-7(4), 6-4, 6-2 | ITA All-Americans |
| 10/04 | Daniel Siddall | 93 / N/A | Tulsa | W | 6-4, 6-4 | ITA All-Americans |
| 10/05 | Nishesh Basavareddy | 93 / N/A | Stanford | L | 7-5, 6-7(3), 6-2 | ITA All-Americans |
| 10/19 | Casper Christensen | 93 / N/A | Miami | W | 6-4, 6-0 | ITA Southeast Regional |
| 10/20 | Rodrigo Crespo | 93 / N/A | UNF | W | 6-7(3), 6-3, 6-1 | ITA Southeast Regional |
| 10/21 | Keshav Chopra | 93 / N/A | GT | W | 6-1, 6-4 | ITA Southeast Regional |
| 10/22 | Youcef Rihane | 93 / N/A | FSU | L | 2-6, 6-3, 7-5 | ITA Southeast Regional |
| 11/04 | Andres Martin | 93 / 20 | GT | L | 6-3, 4-6, 6-2 | GT Invite |
| 11/05 | Theo Dean | 93 / N/A | Yale | W | 6-2, 4-6, 6-4 | GT Invite |
| 11/06 | Nikola Slavic | 93 / 6 | Ole Miss | L | 6-1, 6-2 | GT Invite |
| 01/06 | Antonio Prat | 70 / N/A | Miami | L | 7-5, 6-3 | Miami Spring Inv. |
| 01/07 | Jake Beasley | 70 / N/A | S.C. | L | 6-2, 1-6, 6-3 | Miami Spring Inv. |
| 01/08 | Chih Chi Huang | 70 / N/A | Texas | W | 6-2, 6-3 | Miami Spring Inv. |
| 01/15 | Andreja Petrovic | 70 / N/A | #16 FSU | L | 6-4, 7-6(4) | No. 4 |
| 01/22 | Siem Woldeab | 70 / 13 | #7 Texas | L | 7-5, 6-4 | No. 3 |
| 01/30 | Etienne Donnet | 70 / 42 | Louisville | L | 6-1, 6-0 | No. 3 |
| 02/04 | Samir Banerjee | 70 / N/A | #16 Stanford | L | 6-3, 6-4 | No. 3 |
| 02/05 | Wojtek Marek | 70 / N/A | #7 USC | L | 6-7(5), 7-6(4), 6-0 | No. 3 |
| 02/12 | Rohan Sachdev | N/A / N/A | Georgia Tech | W | 4-6, 7-6(1), 6-0 | No. 4 |
| 02/15 | Kenya Miyoshi | N/A / N/A | Illinois | L | 6-1, 6-4 | No. 4 |
| 02/17 | Casey Hoole | N/A / N/A | #8 S.C. | W | 6-3, 7-6(4) | No. 5 |
| 02/18 | Sebastian Gorzny | N/A / 124 | #3 TCU | L | 7-6(5), 6-4 | No. 5 |
| 02/19 | Ryan Colby | N/A / 82 | #6 USC | W | 7-6(2), 6-4 | No. 5 |

**Match clinching win*





## DOUBLES RESULTS

| Date | Partner | Opponent | Player/Opp. Rank | Team | Result | Score | Event/Position |
|---|---|---|---|---|---|---|---|
| 09/16 | Filipe Costa | Braswell/Huang | N/A / N/A | Texas | L | 8-2 | Southern Intercollegiates |
| 09/17 | Thomas Paulsell | Datei/Switzer | N/A / N/A | Virginia | W | 8-4 | Southern Intercollegiates |
| 09/18 | Filipe Costa | Marek/Rubbel | N/A / N/A | USC | L | 8-4 | Southern Intercollegiates |
| 10/19 | Thomas Paulsell | Carroll/Vietri | N/A / N/A | UNF | W | 8-7(7) | ITA Southeast Regional |
| 10/20 | Thomas Paulsell | Jalif/Martin | N/A / N/A | Miami | L | 8-6 | ITA Southeast Regional |
| 11/04 | Britton Johnston | Engelhardt/Slavic | N/A / 46 | Ole Miss | L | 8-5 | GT Invite |
| 11/05 | Britton Johnston | Christiansen/Katz | N/A / N/A | Miami | L | 8-6 | GT Invite |
| 11/06 | Britton Johnston | McDaniel/Shokry | N/A / N/A | GT | L | 8-5 | GT Invite |
| 01/06 | Philip Henning | McDonald/Spizzirri | N/A / N/A | Texas | L | 8-0 | Miami Spring Inv. |
| 01/07 | Philip Henning | Martin/Prat | N/A / N/A | Miami | L | 8-5 | Miami Spring Inv. |
| 01/08 | Philip Henning | Thomson/Silva | N/A / N/A | S.C. | W | 8-7(4) | Miami Spring Inv. |
| 01/15 | Philip Henning | Bulte/Rihanne | N/A / N/A | #16 FSU | W | 6-3 | No. 3 |
| 01/22 | Philip Henning | Bailly/Woldeab | N/A / N/A | #7 Texas | L | 6-4 | No. 2 |
| 01/29 | Philip Henning | Dong/Hotard | N/A / N/A | LSU | L | 6-3 | No. 2 |
| 01/30 | Philip Henning | Fung/Mizrahi | N/A / N/A | Louisville | W | 6-4* | No. 2 |
| 02/05 | Philip Henning | Makk/Weststrate | N/A / N/A | #7 USC | W | 7-6(7)* | No. 2 |
| 02/15 | Philip Henning | Heck/Ozolins | N/A / N/A | Illinois | L | 6-2 | No. 2 |
| 02/17 | Philip Henning | Beasley/Story | N/A / 30 | #8 S.C. | L | 7-6(2) | No. 2 |
| 02/18 | Philip Henning | Jong/Pinnington | N/A / N/A | #3 TCU | L | 7-5 | No. 2 |
| 02/19 | Philip Henning | Makk/Westrate | N/A / N/A | #6 USC | W | 7-6(5)* | No. 2 |

**Point clinching win*

# GIUSCA CAREER STATS AND RANKINGS

**Singles**

| Year | Overall | Dual | Conf. | No. 1 | No. 2 | No. 3 | No. 4 | No. 5 | No. 6 | Ranked |
|---|---|---|---|---|---|---|---|---|---|---|
| 2018-19 | 9-13 | 7-12 | 1-7 | 0-4 | 3-2 | 4-5 | 0-1 | - | - | - |
| 2019-20 | 14-11 | - | - | - | - | - | - | - | - | - |
| 2020-21 | 13-5 | - | - | - | - | - | - | - | - | - |
| 2021-22 | 27-8 | 14-5 | 3-4 | 6-4 | 8-1 | - | - | - | - | 0-2 |
| 2022-23 | 12-14 | 1-6 | - | - | - | 0-4 | 1-2 | 2-1 | - | 3-5 |
| **Total** | **75-51** | - | - | - | - | - | - | - | - | - |

**Doubles**

| Year | Overall | Dual | Conf. | No. 1 | No. 2 | No. 3 | Ranked |
|---|---|---|---|---|---|---|---|
| 2018-19 | 11-15 | 10-14 | 3-8 | 2-5 | 3-1 | 5-8 | - |
| 2019-20 | 14-11 | - | - | - | - | - | - |
| 2020-21 | 10-5 | - | - | - | - | - | - |
| 2021-22 | 19-16 | 13-7 | 4-5 | 7-3 | 5-4 | 1-0 | - |
| 2022-23 | 7-13 | 5-5 | - | - | 3-5 | 1-0 | 0-2 |
| **Total** | **61-59** | - | - | - | - | - | - |

*Record breakdown for 2019-20, 2020-21 not available.*

**2020-21 Week-By-Week Rankings**

**Singles:**
Jan. 13 - N/A
March 24 - N/A
March 30 - N/A
April 14 - 118
April 21- 111
April 28 - 107
May 5 - 109
June 2 - 116

**Doubles:**
Jan. 13 - N/A
March 24 - 50
March 30 - 22 (T-Career High)
April 14 - 40
April 21 - 47
April 28 - 48
May 5 - 53
June 2 - 59

**Was not ranked in 2018-19, 2019-20 seasons*



Career Best Singles Rank:
**70 (Nov. 16, 2022)**
Career Best Doubles Rank:
**22, 2x (Last: Feb. 23, 2022)**

**2021-22 Week-By-Week Rankings**

**Singles:**
Sept. 7 - 80
Dec. 8 - 109
Feb. 9 - N/A
Feb. 23 - N/A
March 9 - 125
March 23 - N/A
April 6 - N/A
April 13 - N/A
April 20 - N/A
April 27 - N/A
May 4 - N/A
June 2 - N/A

**Doubles:**
Sept. 7 - N/A
Dec. 8 - N/A
Feb. 9 - 45
Feb. 23 - 22 (T-Career High)
March 9 - 39
March 23 - 56
April 6 - 89
April 13 - N/A
April 20 - N/A
April 27 - N/A
May 4 - N/A
June 2 - N/A



# PHILIP HENNING

**Redshirt Senior**
**Bloemfontein, South Africa**

**Current Ranking:**
**Singles: 17**

## SINGLES RESULTS

| Date | Opponent | Player/Opp. Rank | Team | Result | Score | Event/Position |
|---|---|---|---|---|---|---|
| 10/07 | Jacob Bickersteth | 26 / 48 | Michigan | W | 6-2, 4-6, 6-1 | ITA-All Americans |
| 10/07 | Alex Kotzen | 26 / 10 | Columbia | W | 6-2, 6-7(2), 7-5 | ITA-All Americans |
| 10/08 | Chris Rodesch | 26 / 7 | Virginia | W | 6-2, 6-3 | ITA-All Americans |
| 10/08 | Micah Braswell | 26 / 16 | Texas | W | 6-4, 6-4 | ITA-All Americans |
| 10/09 | Max Basing | 26 / 40 | Stanford | W | 5-7, 6-4, 6-3 | ITA-All Americans |
| 10/10 | Ethan Quinn | 26 / N/A | Georgia | L | 6-2, 6-2 | ITA-All Americans |
| 11/02 | Bobichon Matisse | 26 / N/A | VCU | W | 6-2, 6-4 | ITA Fall Nationals |
| 11/03 | Andrew Fenty | 26 / 42 | Michigan | L | 6-2, 6-4 | ITA Fall Nationals |
| 01/06 | Martin Katz | 10 / N/A | Miami | L | 3-6, 7-5, 6-3 | Miami Spring Inv. |
| 01/07 | Connor Thomson | 10 / 89 | S.C. | L | 7-6(0), 2-6, 6-2 | Miami Spring Inv. |
| 01/08 | Eliot Spizzirri | 10 / 3 | Texas | L | 6-1, 6-2 | Miami Spring Inv. |
| 01/15 | Loris Pourroy | 10 / N/A | FSU | W | 6-0, 6-4 | No. 2 |
| 01/22 | Pierre-Yves Bailly | 10 / N/A | Texas | L | 6-3, 7-5 | No. 2 |
| 01/29 | Stefan Latinovic | 10 / N/A | LSU | W | 6-2, 6-4 | No. 2 |
| 01/30 | Fabien Salle | 10 / 36 | Louisville | W | 6-2, 7-6(3)* | No. 2 |
| 02/04 | Max Basing | 10 / 7 | Stanford | W | 7-6(2), 3-6, 6-3* | No. 2 |
| 02/05 | Peter Makk | 10/ 38 | USC | L | 6-2, 6-3 | No. 2 |
| 02/12 | Marcus McDaniel | 8 / N/A | Georgia Tech | L | 6-3, 6-4 | No. 2 |
| 02/15 | Hunter Heck | 8 / 123 | Illinois | W | 6-2, 6-0 | No. 2 |
| 02/17 | Conner Thomson | 8 / 12 | #8 S.C. | L | 6-2, 6-3 | No. 2 |

**Match clinching win*





## DOUBLES RESULTS

| Date | Partner | Opponent | Player/Opp. Rank | Team | Result | Score | Event/Position |
|---|---|---|---|---|---|---|---|
| 10/03 | Blake Croyder | Salle/Rodrigues | N/A / 48 | Louisville | L | 6-4, 4-6, 10-6 | ITA All-Americans |
| 10/19 | Trent Bryde | Sanchez/White | 18 / N/A | UCF | W | 8-4 | ITA Southeast Regional |
| 10/20 | Trent Bryde | Damm/Johnson | 18 / N/A | FGCU | W | 8-3 | ITA Southeast Regional |
| 10/21 | Trent Bryde | Tudorica/Oliveira | 18 / N/A | USF | W | 8-4 | ITA Southeast Regional |
| 10/22 | Trent Bryde | Castillo/Blair | 18 / N/A | Ga. St. | W | 6-2, 7-6(3) | ITA Southeast Regional |
| 10/23 | Trent Bryde | Acevedo/Krolo | 18 / N/A | FAU | L | 3-6, 7-6(2), 10-8 | ITA Southeast Regional |
| 11/02 | Trent Bryde | Hernandez/Malsevic | 18 / N/A | Miss. St. | L | 6-2, 7-5 | ITA Fall Nationals |
| 11/03 | Trent Bryde | Benson/Milanovic | 18 / N/A | Presby. | L | 7-6(4), 3-6, 13-11 | ITA Fall Nationals |
| 01/06 | Teodor Giusca | McDonald/Spizzirri | N/A / N/A | Texas | L | 8-0 | Miami Spring Inv. |
| 01/07 | Teodor Giusca | Martin/Prat | N/A / N/A | Miami | L | 8-5 | Miami Spring Inv. |
| 01/08 | Teodor Giusca | Silva/Thomson | N/A / N/A | S.C. | W | 8-7(4) | Miami Spring Inv. |
| 01/15 | Teodor Giusca | Bulte/Rihane | N/A / N/A | FSU | W | 6-3 | No. 3 |
| 01/22 | Teodor Giusca | Woldeab/Bailly | N/A / N/A | Texas | L | 6-4 | No. 2 |
| 01/29 | Teodor Giusca | Dong/Hotard | N/A / N/A | LSU | L | 6-3 | No. 2 |
| 01/30 | Teodor Giusca | Fund/Mizrahi | N/A / N/A | Louisville | W | 6-4* | No. 2 |
| 02/05 | Teodor Giusca | Makk/Weststrate | N/A / N/A | #7 USC | W | 7-6(7)* | No. 2 |
| 02/15 | Teodor Giusca | Heck/Ozolins | N/A / N/A | Illinois | L | 6-2 | No. 2 |
| 02/17 | Teodor Giusca | Beasley/Story | N/A / 30 | #8 S.C. | L | 7-6(2) | No. 2 |
| 02/18 | Teodor Giusca | Jong/Pinnington | N/A / N/A | #3 TCU | L | 7-5 | No. 2 |
| 02/19 | Teodor Giusca | Makk/Westrate | N/A / N/A | #6 USC | W | 7-6(5)* | No. 2 |

**Point clinching win*

# HENNING CAREER STATS AND RANKINGS

## Singles

| Year | Overall | Dual | SEC | No. 1 | No. 2 | No. 3 | No. 4 | No. 5 | No. 6 | Ranked |
|---|---|---|---|---|---|---|---|---|---|---|
| 2019-20 | 15-8 | 13-7 | 5-4 | - | - | 2-0 | 7-5 | 2-2 | 2-0 | 4-0 |
| 2019-20 | 19-7 | 7-2 | 1-0 | 1-0 | 5-2 | 1-0 | - | - | - | 6-4 |
| 2020-21 | 20-10 | 15-6 | 5-4 | - | 2-2 | 13-4 | - | - | - | 4-2 |
| 2021-22 | 25-12 | 15-8 | 8-2 | 2-1 | 12-6 | 1-1 | - | - | - | 6-9 |
| 2022-23 | 11-9 | 5-3 | - | - | 5-4 | - | - | - | - | 7-5 |
| **Total** | **90-46** | **55-26** | **19-10** | **3-1** | **24-14** | **17-5** | **7-5** | **2-2** | **2-0** | **27-20** |

## Doubles

| Year | Overall | Dual | SEC | No. 1 | No. 2 | No. 3 | Ranked |
|---|---|---|---|---|---|---|---|
| 2018-19 | 13-9 | 11-8 | 5-4 | - | 4-2 | 7-6 | 1-0 |
| 2019-20 | 19-8 | 10-1 | 3-0 | 1-0 | 8-1 | 1-0 | 4-2 |
| 2020-21 | 17-4 | 15-6 | 6-4 | 0-1 | 2-0 | 13-5 | 1-1 |
| 2021-22 | 23-5 | 13-10 | 6-5 | 2-4 | 11-6 | - | 4-7 |
| 2022-23 | 9-11 | 4-5 | - | - | 3-5 | 1-0 | 0-2 |
| **Total** | **81-37** | **53-30** | **20-13** | **3-5** | **28-15** | **22-11** | **10-12** |



**2018-19 Week-By-Week Rankings**

**Singles:**
Sept. 11 - N/A
Nov. 13 - N/A
Feb. 6 - N/A
Feb. 20 - 85
March 5 - 95
March 19 - 78
April 2 - 116
April 9 - 122
April 16 - 99
April 23 - 116
May 1 - 115
May 22 - N/A
May 29 - N/A

**Doubles:**
Sept. 11 - N/A
Nov. 13 - N/A
Feb. 6 - 46
Feb. 20 - N/A
March 5 - N/A
March 19 - N/A
April 2 - N/A
April 9 - N/A
April 16 - N/A
April 23 - N/A
May 1 - N/A
May 22 - N/A
May 29 - N/A

**2019-20 Week-By-Week Rankings**

**Singles:**
Sept. 17 - N/A
Nov. 13 - N/A
Feb. 5 - 17
Feb. 18 - 26
March 3 - 11
**Season canceled due to COVID-19*

**Doubles:**
Sept. 17 - N/A
Nov. 13 - N/A
Feb. 5 - 16
Feb. 18 - 22
March 3 - 26
**Season canceled due to COVID-19*

**2020-21 Week-By-Week Rankings**

**Singles:**
Jan. 13 - N/A
March 24 - 29
March 30 - 25
April 14 - 18
April 21- 18
April 28 - 20
May 5 - 19
June 2 - 23

**Was not ranked in doubles throughout season**

Career Best Singles Rank:
**10 (Nov. 16, 2022)**
Career Best Doubles Rank:
**14 (April 6, 2022)**

**2021-22 Week-By-Week Rankings**

**Singles:**
Sept. 7 - N/A
Dec. 8 - 23
Feb. 9 - 25
Feb. 23 - 44
March 9 - 40
March 23 - 76
April 6 - 64
April 13 - 47
April 20 - 46
April 27 - 47
May 4 - 50
June 2 - 47

**Doubles:**
Sept. 7 - N/A
Dec. 8 - 21 & 47
Feb. 9 - 42 & 50
Feb. 23 - 41 & 59
March 9 - 27 & 58
March 23 - 26 & 73
April 6 - 14 (Career High) & 81
April 13 - 27 & 83
April 20 - 44 & 87
April 27 - 33 & 89
May 4 - 37
June 2 - 39



# BRITTON JOHNSTON

**Redshirt Senior**
**Snellville, Ga.**

## SINGLES RESULTS

| Date | Opponent | Player/Opp. Rank | Team | Result | Score | Event/Position |
|---|---|---|---|---|---|---|
| 09/16 | Eshan Talluri | N/A / N/A | Texas | L | 6-2, 4-6, 11-9 | Southern Intercollegiates |
| 09/17 | Gabriele Datei | N/A / N/A | Ga. St. | L | 6-7(2), 6-1, 10-8 | Southern Intercollegiates |
| 09/30 | Zach Foster | N/A / N/A | Alabama | L | 6-2, 6-4 | Alabama Four-In-The-Fall |
| 10/02 | Roan Jones | N/A / N/A | Alabama | L | 6-1, 6-4 | Alabama Four-In-The-Fall |
| 10/19 | Nacho Serra Sanchez | N/A / N/A | Miami | W | 7-6(4), 6-7(2), 7-6(9) | ITA Southeast Regional |
| 10/20 | Lucas Olivier | N/A / N/A | Stetson | L | 6-3, 6-1 | ITA Southeast Regional |
| 11/04 | Elias Shokry | N/A / N/A | GT | W | 7-5, 7-5 | GT Invite |
| 11/05 | Shu Matsuoka | N/A / N/A | MTSU | W | 6-3, 6-3 | GT Invite |
| 11/06 | Michael Sun | N/A / N/A | Yale | W | 6-4, 4-6, 7-6(6) | GT Invite |
| 01/06 | Jackson Armistead | N/A / N/A | Miami | W | 6-7(0), 6-3, 6-4 | Miami Spring Invite |
| 01/07 | Nacho Serra Sanchez | N/A / 16 | Miami | L | 6-0, 6-4 | Miami Spring Invite |

## DOUBLES RESULTS

| Date | Partner | Opponent | Player/Opp. Rank | Team | Result | Score | Event/Position |
|---|---|---|---|---|---|---|---|
| 08/16 | Blake Croyder | Woldeab/Talluri | N/A / NA | Texas | W | 8-7(4) | Southern Intercollegiates |
| 08/17 | Blake Croyder | Schuln./Kiefer | N/A / N/A | Virginia | W | 8-4 | Southern Intercollegiates |
| 08/18 | Blake Croyder | Makk/Weststrate | N/A / N/A | USC | W | 8-2 | Southern Intercollegiates |
| 08/30 | Miguel Perez Peña | Ferreira/Foster | N/A / N/A | Alabama | L | 6-4 | Alabama Four-In-The-Fall |
| 09/01 | Miguel Perez Peña | Berry/Keterson | N/A / N/A | Tulane | L | 6-4 | Alabama Four-In-The-Fall |
| 10/19 | Blake Croyder | Tymes/Padhila | N/A / N/A | Ga. St. | W | 8-2 | ITA Southeast Regional |
| 10/20 | Blake Croyder | Christensen/Katz | N/A / N/A | Miami | W | 8-4 | ITA Southeast Regional |
| 10/21 | Blake Croyder | Braswell/Greif | N/A / 10 | Florida | L | 8-3 | ITA Southeast Regional |
| 11/04 | Teodor Giusca | Engelhardt/Slavic | 55 / 46 | Ole Miss | L | 8-5 | GT Invite |
| 11/05 | Teodor Giusca | Christensen/Katz | N/A / N/A | Miami | L | 8-6 | GT Invite |
| 11/06 | Teodor Giusca | McDaniel/Shokry | N/A / N/A | GT | L | 8-5 | GT Invite |
| 01/06 | Blake Croyder | Huang/Talluri | 55 / N/A | Texas | L | 8-2 | Miami Spring Inv. |
| 01/07 | Blake Croyder | Armistead/Sanchez | 55 / N/A | Miami | W | 8-5 | Miami Spring Inv. |
| 01/08 | Blake Croyder | Hoole/Lambling | 55 / N/A | S.C. | L | 8-5 | Miami Spring Inv. |
| 01/15 | Blake Croyder | Silagy/D.-Karpenschif | 55 / N/A | #16 FSU | L | 6-3 | No. 2 |
| 01/22 | Blake Croyder | Talluri/Huang | 55 / N/A | #7 Texas | W | 6-2 | No. 3 |
| 01/29 | Blake Croyder | Hohmann/Stoupe | 55 / N/A | LSU | W | 6-3 | No. 3 |
| 01/30 | Blake Croyder | Donnet/Hernandez | 55 / N/A | Louisville | W | 6-4 | No. 3 |
| 02/04 | Blake Croyder | Kolasinski/Rajesh | 55 / N/A | #16 Stanford | W | 6-1 | No. 3 |
| 02/05 | Blake Croyder | Marek/Rubell | 55 / N/A | #7 USC | W | 6-4 | No. 3 |
| 02/12 | Blake Croyder | McKinney/Sachdev | N/A / N/A | Georgia Tech | L | 6-4 | No. 3 |
| 02/15 | Blake Croyder | Guauskas/Horve | N/A / N/A | Illinois | L | 7-6(5) | No. 3 |
| 02/18 | Blake Croyder | Gorzny/Vives | N/A / N/A | #3 TCU | L | 7-5 | No. 3 |
| 02/19 | Blake Croyder | Marek/Rubell | N/A / N/A | #6 USC | L | 6-4 | No. 3 |

**Point clinching win*

# JOHNSTON CAREER STATS AND RANKINGS

| Singles | | | | | | | | | | |
|---|---|---|---|---|---|---|---|---|---|---|
| Year | Overall | Dual | SEC | No. 1 | No. 2 | No. 3 | No. 4 | No. 5 | No. 6 | Ranked |
| 2018-19 | 5-10 | - | - | - | - | - | - | - | - | - |
| 2019-20 | 3-6 | - | - | - | - | - | - | - | - | - |
| 2020-21 | 4-8 | 2-1 | - | - | - | - | - | - | 2-1 | - |
| 2021-22 | 7-8 | - | - | - | - | - | - | - | - | - |
| 2022-23 | 5-6 | - | - | - | - | - | - | - | - | - |
| **Total** | **24-38** | **2-1** | **-** | **-** | **-** | **-** | **-** | **-** | **2-1** | **-** |

| Doubles | | | | | | | |
|---|---|---|---|---|---|---|---|
| Year | Overall | Dual | SEC | No. 1 | No. 2 | No. 3 | Ranked |
| 2018-19 | 3-6 | - | - | - | - | - | - |
| 2019-20 | 3-4 | - | - | - | - | - | - |
| 2020-21 | 7-4 | 1-0 | - | - | 1-0 | - | - |
| 2021-22 | 9-6 | 3-0 | - | - | - | 3-0 | - |
| 2022-23 | 11-13 | 5-5 | - | - | 0-1 | 5-4 | 1-1 |
| **Total** | **33-33** | **9-5** | **-** | **-** | **1-1** | **9-4** | **1-1** |

Career Best Singles Rank:
**N/A**
Career Best Doubles Rank:
**55 (Nov. 6, 2022)**





# THOMAS PAULSELL

**Sophomore**
**Seattle, Wash.**

## SINGLES RESULTS

| Date | Opponent | Player/Opp. Rank | Team | Result | Score | Event/Position |
|---|---|---|---|---|---|---|
| 08/16 | Nevin Arimilli | N/A / N/A | Texas | W | 7-6(4), 3-6, 6-2 | Southern Intercollegiates |
| 08/17 | William Woodall | N/A / N/A | Virginia | W | 6-2, 6-3 | Southern Intercollegiates |
| 08/18 | Gabriele Datei | N/A / N/A | Ga. St. | L | 6-4, 6-3 | Southern Intercollegiates |
| 08/30 | Joao Ferreira | N/A / N/A | Alabama | W | 6-4, 6-4 | Alabama Four-In-The-Fall |
| 09/01 | Charlie Berry | N/A / N/A | Tulane | W | 6-1, 6-4 | Alabama Four-In-The-Fall |
| 10/19 | Davide Tortora | N/A / N/A | USF | L | 3-6, 6-4, 7-6(10) | ITA Southeast Regional |
| 10/20 | Juan Jose Rodrigues | N/A / N/A | Alabama St | W | 6-2, 1-6, 10-7 | ITA Southeast Regional |
| 10/21 | Raul Garcia | N/A / N/A | Kennesaw St. | L | 6-4, 6-2 | ITA Southeast Regional |
| 11/04 | Jeremie Casabon | N/A / N/A | Vanderbilt | L | 6-2, 6-2 | GT Invite |
| 11/05 | Keshav Chopra | N/A / N/A | Ga. Tech | W | 7-5, 6-4 | GT Invite |
| 11/06 | Luke Neal | N/A / N/A | Yale | L | 2-6, 6-3, 6-4 | GT Invite |
| 01/06 | Nacho Serra Sanchez | N/A / N/A | Miami | W | 6-2, 6-2 | Miami Spring Inv. |
| 01/07 | Martin Vergara | N/A / N/A | Miami | W | 6-4, 6-1 | Miami Spring Inv. |
| 01/08 | Jackson Armistead | N/A / N/A | Miami | W | 6-4, 6-2 | Miami Spring Inv. |

## DOUBLES RESULTS

| Date | Partner | Opponent | Player/Opp. Rank | Team | Result | Score | Event/Position |
|---|---|---|---|---|---|---|---|
| 08/16 | Miguel Perez Peña | McDonald/Arimilli | N/A / N/A | Texas | L | 8-1 | Southern Intercollegiates |
| 08/17 | Teodor Giusca | Switzer/Datei | N/A / N/A | Ga. St. | W | 8-4 | Southern Intercollegiates |
| 08/18 | Miguel Perez Peña | Arimilli/Datei | N/A / N/A | Ga. St. | L | 8-4 | Southern Intercollegiates |
| 08/30 | Miguel Perez Peña | Aguiard/Jones | N/A / N/A | Alabama | W | 6-3 | Alabama Four-In-The-Fall |
| 10/19 | Teodor Giusca | Carroll/Vietri | N/A / N/A | UNF | W | 8-7(7) | ITA Southeast Regional |
| 10/20 | Teodor Giusca | Martin/Jalif | N/A / 12 | Miami | L | 8-6 | ITA Southeast Regional |
| 11/04 | Miguel Perez Peña | Lefevre/Sun | N/A / N/A | Yale | L | 8-7(5) | GT Invite |
| 11/05 | Miguel Perez Peña | Cox/Klopper | N/A / N/A | Vanderbilt | L | 8-2 | GT Invite |
| 11/06 | Miguel Perez Peña | Dean/Reilly | N/A / N/A | Yale | L | 8-7(6) | GT Invite |
| 01/06 | Miguel Perez Peña | Sanchez/Armistead | N/A / N/A | Miami | W | 8-5 | Miami Spring Inv. |
| 01/07 | Miguel Perez Peña | Bierbaum/Katz | N/A / N/A | Miami | W | 8-5 | Miami Spring Inv. |

# PAULSELL CAREER STATS AND RANKINGS

**Singles**

| Year | Overall | Dual | SEC | No. 1 | No. 2 | No. 3 | No. 4 | No. 5 | No. 6 | Ranked |
|---|---|---|---|---|---|---|---|---|---|---|
| 2021-22 | 15-7 | 4-4 | 1-1 | - | - | - | - | 1-2 | 3-2 | 1-0 |
| 2022-23 | 9-5 | - | - | - | - | - | - | - | - | - |
| Total | 24-13 | 4-4 | 1-1 | - | - | - | - | 1-2 | 3-2 | 1-0 |

**Doubles**

| Year | Overall | Dual | SEC | No. 1 | No. 2 | No. 3 | Ranked |
|---|---|---|---|---|---|---|---|
| 2021-22 | 5-6 | - | - | - | - | - | - |
| 2022-23 | 5-6 | - | - | - | - | - | - |
| Total | 10-12 | - | - | - | - | - | - |

**2021-22 Week-By-Week Rankings**

**Singles:**
Sept. 7 - N/A
Dec. 8 - 119
Feb. 9 - N/A
Feb. 23 - N/A
March 9 - N/A
March 23 - N/A
April 6 - N/A
April 13 - N/A
April 20 - N/A
April 27 - N/A
May 4 - N/A
June 2 - N/A

**Was not ranked in doubles throughout season**

Career Best Singles Rank:
**119 (Dec. 8, 2021)**
Career Best Doubles Rank:
**N/A**





# MIGUEL PEREZ PEÑA

Sophomore
Castellon de la Plana, Spain

## SINGLES RESULTS

| Date | Opponent | Player/Opp. Rank | Team | Result | Score | Event/Position |
|---|---|---|---|---|---|---|
| 09/16 | Chih Chi Huang | N/A / N/A | Texas | W | 6-2, 6-7(0), 6-3 | Southern Intercollegiates |
| 09/17 | Ty Switzer | N/A / N/A | Virginia | W | 7-6(7), 6-3 | Southern Intercollegiates |
| 09/18 | Wojtek Marek | N/A / 113 | USC | L | 7-5, 6-4 | Southern Intercollegiates |
| 09/30 | Benji Jacobson | N/A / N/A | Tulane | W | 6-7(8), 6-1, 10-7 | Alabama Four-In-The-Fall |
| 10/01 | William Keterson | N/A / N/A | Tulane | W | 6-2, 6-3 | Alabama Four-In-The-Fall |
| 10/02 | Enzo Aguiard | N/A / N/A | Alabama | L | 6-4, 4-6, 6-1 | Alabama Four-In-The-Fall |
| 10/19 | Antoine Cornut-Chauvnic | N/A / 105 | FSU | L | 7-6(3), 6-4 | ITA Southeast Regional |
| 10/20 | Rohan Sachdev | N/A / N/A | GT | W | 6-1, 6-2 | ITA Southeast Regional |
| 10/21 | Franco Aubone | N/A / N/A | Miami | L | 7-6(4), 1-6, 12-10 | ITA Southeast Regional |
| 11/04 | Joubert Klopper | N/A / 59 | Vanderbilt | W | 6-4, 6-0 | GT Invite |
| 11/05 | Jeremie Casabon | N/A / N/A | Vanderbilt | W | 6-2, 6-4 | GT Invite |
| 11/06 | Theo Dean | N/A / N/A | Yale | L | 6-3, 7-5 | GT Invite |
| 01/06 | Martin Vergara | N/A / N/A | Miami | W | 6-1, 6-3 | Miami Spring Inv. |
| 01/07 | Lucas da Silva | N/A / N/A | S.C. | W | 6-3, 6-0 | Miami Spring Inv. |
| 01/08 | Leo Bierbaum | N/A / N/A | Miami | W | 6-1, 6-0 | Miami Spring Inv. |
| 01/15 | J. Dous-Karpenschif | N/A / N/A | #16 FSU | W | 3-6, 6-3, 6-0 | No. 6 |
| 01/22 | Evin McDonald | N/A / 104 | #7 Texas | W | 4-6, 6-4, 6-4 | No. 6 |
| 01/29 | Julien Penzlin | N/A / N/A | LSU | L | 6-4, 6-4 | No. 6 |
| 01/30 | David Mizrahi | N/A / N/A | Louisville | W | 6-3, 6-2 | No. 6 |
| 02/04 | Filip Kolasinski | N/A / N/A | #16 Stanford | L | 7-6(6), 6-2 | No. 6 |
| 02/12 | Brandon McKinney | N/A / N/A | Georgia Tech | W | 6-1, 6-4 | No. 6 |
| 02/17 | Jake Beasley | N/A / N/A | #8 S.C. | W | 6-2, 6-1 | No. 6 |
| 02/19 | Lodewijk Westrate | N/A / N/A | #6 USC | L | 6-4, 6-4 | No. 6 |

**Match clinching win*

## DOUBLES RESULTS

| Date | Partner | Opponent | Player/Opp. Rank | Team | Result | Score | Event/Position |
|---|---|---|---|---|---|---|---|
| 09/16 | Thomas Paulsell | Arimilli/McDonald | N/A / N/A | Texas | L | 8-1 | Southern Intercollegiates |
| 09/17 | Thomas Paulsell | Arimilli/Datei | N/A / N/A | Ga. St./Texas | L | 8-4 | Southern Intercollegiates |
| 09/30 | Britton Johnston | Ferreira/Foster | N/A / N/A | Alabama | L | 6-4 | Alabama Four-In-The-Fall |
| 10/01 | Britton Johnston | Berry/Keterson | N/A / N/A | Tulane | L | 6-4 | Alabama Four-In-The-Fall |
| 10/02 | Thomas Paulsell | Aguiard/Jones | N/A / N/A | Alabama | W | 6-3 | Alabama Four-In-The-Fall |
| 10/19 | Filipe Costa | Castillo/Blair | N/A / N/A | Ga. St. | L | 8-7(5) | ITA Southeast Regional |
| 11/04 | Thomas Paulsell | Lefevre/Sun | N/A / N/A | Yale | L | 8-7(5) | GT Invite |
| 11/05 | Thomas Paulsell | Cox/Klopper | N/A / N/A | Vanderbilt | L | 8-2 | GT Invite |
| 11/06 | Thomas Paulsell | Dean/Reilly | N/A / N/A | Yale | L | 8-7(6) | GT Invite |
| 01/06 | Thomas Paulsell | Serra Sanchez/Armistead | N/A / N/A | Miami | W | 8-5 | Miami Spring Inv. |
| 01/07 | Thomas Paulsell | Bierbaum/Katz | N/A / N/A | Miami | W | 8-5 | Miami Spring Inv. |

# PEREZ PEÑA CAREER STATS AND RANKINGS

| Singles | | | | | | | | | | |
|---|---|---|---|---|---|---|---|---|---|---|
| Year | Overall | Dual | SEC | No. 1 | No. 2 | No. 3 | No. 4 | No. 5 | No. 6 | Ranked |
| 2021-22 | 12-13 | 4-7 | 4-1 | - | - | - | - | - | 4-7 | 1-2 |
| 2022-23 | 15-8 | 5-3 | - | - | - | - | - | - | 5-3 | 1-0 |
| **Total** | **27-20** | **9-9** | **4-1** | **-** | **-** | **-** | **-** | **-** | **9-9** | **2-2** |

| Doubles | | | | | | | |
|---|---|---|---|---|---|---|---|
| Year | Overall | Dual | SEC | No. 1 | No. 2 | No. 3 | Ranked |
| 2021-22 | 4-7 | - | - | - | - | - | - |
| 2022-23 | 3-8 | - | - | - | - | - | - |
| **Total** | **7-15** | **-** | **-** | **-** | **-** | **-** | **-** |





# ETHAN QUINN

**Redshirt Freshman**
**Fresno, Calif**

**Current Rankings:**
**Singles: 4**
**Doubles: 19 (Bryde)**

## SINGLES RESULTS

| Date | Opponent | Player/Opp. Rank | Team | Result | Score | Event/Position |
|---|---|---|---|---|---|---|
| 09/16 | Eliot Spizzirri | N/A / 35 | Texas | W | 4-6, 7-5, 6-4 | Southern Intercollegiates |
| 09/17 | Gabriele Datei | N/A / 21 | Ga. St. | W | 6-4, 6-7(8), 7-5 | Southern Intercollegiates |
| 09/18 | Stefan Dostanic | N/A / 1 | USC | W | 6-2, 6-3 | Southern Intercollegiates |
| 10/07 | Hunter Heck | N/A / 49 | Illinois | W | 6-3, 6-1 | ITA All-Americans |
| 10/07 | Daniel De Jonge | N/A / 15 | Pepperdine | W | 6-4, 6-3 | ITA All-Americans |
| 10/08 | Antoine Cornut-Chauvnic | N/A / 105 | FSU | W | 4-6, 6-3, 6-2 | ITA All-Americans |
| 10/08 | Ryan Seggerman | N/A / 43 | UNC | W | 6-2, 6-1 | ITA All-Americans |
| 10/09 | Eliot Spizzirri | N/A / 35 | Texas | W | 7-5, 6-1 | ITA All-Americans |
| 10/10 | Philip Henning | N/A / 26 | Georgia | W | 6-2, 6-2 | ITA All-Americans |
| 01/06 | Dan Martin | 1 / 73 | Miami | L | 6-4, 6-4 | Miami Spring Inv. |
| 01/07 | James Story | 1 / N/A | S.C. | W | 6-4, 6-2 | Miami Spring Inv. |
| 01/08 | Pierre-Yves Bailly | 1 / N/A | Texas | L | 6-3, 6-4 | Miami Spring Inv. |
| 01/15 | Antoine Cornut-Chauvnic | 1 / 12 | #16 FSU | L | 6-1, 7-5 | No. 1 |
| 01/22 | Eliot Spizzirri | 1 / 3 | #7 Texas | L | 6-7(5), 6-1, 6-1 | No. 1 |
| 01/30 | Natan Rodrigues | 1 / 25 | Louisville | W | 6-4, 7-5 | No. 1 |
| 02/04 | Arthur Fery | 1 / N/A | #16 Stanford | L | 7-6(6), 6-3 | No. 1 |
| 02/05 | Stefan Dostanic | 1 / 79 | #7 USC | L | 6-3, 6-2 | No. 1 |
| 02/12 | Andres Martin | 5 / 63 | Georgia Tech | W | 6-1, 6-4 | No. 1 |
| 02/15 | Karlis Ozolins | 5 / N/A | Illinois | L | 6-4, 6-3 | No. 1 |
| 02/17 | Toby Samuel | 5 / 11 | #8 S.C. | L | 6-3, 6-2 | No. 1 |
| 02/18 | Jake Fearnley | 5 / 17 | #3 TCU | L | 7-6(1), 6-3 | No. 1 |
| 02/19 | Stefan Dostanic | 5 / 35 | #6 USC | W | 7-6(3), 7-5* | No. 1 |

**Match clinching win*





## DOUBLES RESULTS

| Date | Partner | Opponent | Player/Opp. Rank | Team | Result | Score | Event/Position |
|---|---|---|---|---|---|---|---|
| 09/16 | Trent Bryde | Harper/Spizzirri | N/A / 16 | Texas | W | 8-7 | Southern Intercollegiates |
| 09/17 | Trent Bryde | Goetz/Rodesch | N/A / N/A | Virginia | L | 8-7(4) | Southern Intercollegiates |
| 09/18 | Trent Bryde | Dostanic/Frye | N/A / 2 | USC | W | 8-6 | Southern Intercollegiates |
| 10/07 | Trent Bryde | Engelhardt/Slavic | N/A 46 | Ole Miss | W | 6-1, 3-6, 10-6 | ITA All-Americans |
| 10/08 | Trent Bryde | Hudd/Mitsui | N/A / 7 | Tennessee | W | 4-6, 6-3, 10-5 | ITA All-Americans |
| 10/09 | Trent Bryde | Harper/Spizzirri | N/A / 16 | Texas | L | 4-6, 6-3, 10-8 | ITA All-Americans |
| 01/06 | Trent Bryde | Bailly/Woldeab | 19 / N/A | Texas | W | 8-3 | Miami Spring Inv. |
| 01/07 | Trent Bryde | Aubone/Vergara | 19 / N/A | Miami | L | 8-7 (6) | Miami Spring Inv. |
| 01/08 | Trent Bryde | Beasley/Story | 19 / N/A | S.C. | L | 8-4 | Miami Spring Inv. |
| 01/15 | Trent Bryde | Cornut-Chauvnic/Smith | 19 / N/A | #16 FSU | L | 7-6(3) | No. 1 |
| 01/22 | Trent Bryde | Harper/Spizzirri | 19 / 7 | #7 Texas | L | 7-6(4) | No. 1 |
| 01/29 | Trent Bryde | Latinovic/Watson | 19/ 20 | LSU | W | 7-6(3)* | No. 1 |
| 02/04 | Trent Bryde | Basavareddy/Fery | 19 / N/A | #16 Stanford | W | 6-1* | No. 1 |
| 02/05 | Trent Bryde | Dostanic/Frye | 19 / 12 | #7 USC | L | 6-4 | No. 1 |
| 02/12 | Trent Bryde | Martin/McDaniel | 24 / 60 | Georgia Tech | L | 6-2 | No. 1 |
| 02/15 | Trent Bryde | Debru/Okonkwo | 24 / N/A | Illinois | W | 6-2 | No. 1 |
| 02/17 | Trent Bryde | Samuel/Thomson | 24 / 3 | #8 S.C. | L | 6-4 | No. 1 |
| 02/18 | Trent Bryde | Fearnley/Fomba | 24 / N/A | #3 TCU | W | 7-6(3) | No. 1 |
| 02/19 | Trent Bryde | Dostanic/Frye | 24 / 12 | #6 USC | W | 6-4 | No. 1 |

**Point clinching win*

# QUINN CAREER STATS AND RANKINGS

**Singles**

| Year | Overall | Dual | SEC | No. 1 | No. 2 | No. 3 | No. 4 | No. 5 | No. 6 | Ranked |
|---|---|---|---|---|---|---|---|---|---|---|
| 2022-23 | 13-9 | 3-7 | - | 3-7 | - | - | - | - | - | 11-6 |

**Doubles**

| Year | Overall | Dual | SEC | No. 1 | No. 2 | No. 3 | Ranked |
|---|---|---|---|---|---|---|---|
| 2022-23 | 9-10 | 5-5 | - | 5-5 | - | - | 4-6 |

Career Best Singles Rank:
**1 (Nov. 6, 2022)**
Career Best Doubles Rank:
**19, 2x (Last: Feb. 21, 2023)**



2023 GEORGIA TENNIS

# SCHEDULE



| | |
|---|---|
| 1/6-8 | MIAMI INVITATIONAL |
| 1/15 | FSU |
| 1/22 | TEXAS |
| 1/29 | KICK-OFF (LSU) |
| 1/30 | KICK-OFF (MIAMI/LOUISVILLE) |
| 2/4 | STANFORD/USC |
| 2/5 | STANFORD/USC |
| 2/12 | GEORGIA TECH |
| 2/15 | ILLINOIS |
| 2/17-20 | NATIONAL TEAM INDOORS |
| 3/2 | ALABAMA |
| 3/4 | AUBURN |
| 3/9 | TEXAS A&M |
| 3/11 | VANDY |
| 3/18 | TENNESSEE |
| 3/24 | LSU |
| 3/31 | KENTUCKY |
| 4/2 | ARKANSAS |
| 4/7 | SOUTH CAROLINA |
| 4/9 | FLORIDA |
| 4/14 | MISSISSIPPI STATE |
| 4/16 | OLE MISS |
| 4/20-23 | SEC TOURNAMENT |
| 5/5-6 | NCAA 1ST & 2ND ROUNDS |
| 5/12-13 | NCAA SUPER REGIONAL |
| 5/17-27 | NCAA FINALS |

HOME EVENT  AWAY EVENT

HOME MATCHES ARE HELD AT MAGILL TENNS COMPLEX.
DATES ARE SUBJECT TO CHANGE. FOR MORE INFORMATION
VISIT GEORGIADOGS.COM.