GEORGIA TENNIS



LSU MATCH NOTES

MARCH 22 • 6 P.M. ET • BATON ROUGE, LA.

GEORGIA MEN'S TENNIS MATCH NOTES

Head Coach: Manny Diaz
35th Season
755-190 Record (.799)

#7 Georgia Projected Lineup:

Singles:
1. No. 4 Ethan Quinn (17-10, 7-8 on #1)
2. No. 17 Philip Henning (16-9, 10-4 on #2)
3. Trent Bryde (17-8, 6-4 on #3)
4. No. 99 Blake Croyder (19-12, 4-3 on #4)
5. No. 116 Teodor Giusca (16-15, 5-2 on #5)
6. Miguel Perez Peña (19-9, 8-4 on #6)

Doubles:
1. No. 9 Byrde/Quinn (11-12, 7-7 on #1)
2. Giusca/Henning (7-9, 5-7 on #2)
3. Croyder/Johnston (13-10, 7-6 on #3)



Record: 11-5 (5-0 SEC)
5-0 Home
3-2 Road
3-3 Neutral

Head Coach: Danny Bryan
First Season
8-6 Record (.571)
(LSU Matches Only)

#51 LSU Projected Lineup:

Singles:
1. No. 58 Ronnie Hohmann (11-8, 4-5 on #1)
2. Stefan Latinovic (15-10, 4-5 on #2)
3. No. 92 Chen Dong (11-7, 3-3 on #3)
4. Welsh Hotard (15-12, 6-3 on #4)
5. George Stoupe (20-10, 3-4 on #5)
6. Julien Penzlin (19-13, 2-3 on #6)

Doubles:
1. No. 48 Latinovic/Watson (15-7, 6-5 on #1)
2. Dong/Hotard (6-5, 6-4 on #2)
3. Penzlin/Stoupe (1-1, 1-1 on #3)

Georgia vs. LSU

Date:	**03/24/23**
Time:	**6 P.M. ET**
Location:	**Baton Rouge, La.**
Venue:	**LSU Tennis Complex**
Series Record:	**54-14, UGA**
Last Meeting:	**4-1, UGA (01/29/23)**

Record: 8-6 (0-5 SEC)
5-2 Home
1-4 Road
2-0 Neutral



CONFERENCE PLAY CONTINUES

The Bulldogs return to Southeastern Conference action on the road this week after a three-match homestand, going 3-0 against No. 39 Texas A&M, No. 56 Vanderbilt and No. 18 Tennessee. Most recently, Georgia completed a dramatic comeback against the Volunteers clinched by Philip Henning, putting the team alone atop the SEC standings.

Georgia holds the edge over LSU in the series, going 54-14 since 1957. The teams last competed this season on Jan. 29 during the first round of the ITA Kickoff Weekend event in Athens, where Georgia won 4-1. Last season, the Tigers came to Athens on April 3, 2022, where the Bulldogs swept them for the 13th time in 68 total matches. LSU last defeated Georgia in 2003.

The Bulldogs have played 12 ranked teams so far this season, going 8-4 in those matches, including five wins over top 25 teams. Georgia is one of three teams to finish in the top five of the SEC standings in each season since 2019 (Florida, Tennessee).

CLUTCH CLINCHING

In the five conference matches Georgia has played in, five different players have earned the match-clinching win in singles: Bryde against Alabama, Quinn against Auburn, Croyder against Texas A&M, Thomas Paulsell, in his first dual match result of the season did so against Vanderbilt and Henning capped off the Bulldogs comeback against Tennessee. In total, five different players have earned the winning point for Georgia in singles: Bryde with four, Henning with three, Quinn with two and Croyder and Paulsell with one each.

DIAZ'S DETAILS

On playing LSU...

"The emphasis in practice this week has been to be ready," said head coach Manny Diaz. "After a great, emotional battle this past weekend, it's imperative that we rest and rebound so that we get ourselves ready to play our best again. It's going to be away from home against a talented team that almost beat South Carolina last week, going 4-3 against them. They're very capable. We have to understand that everyone is going to play their best match against us. Everyone is going to be ready for us, and we need to expect their best, so that's been the focus of our preparation. I think our guys have been very coachable – they have listened well; they've had good practices and will be ready to go at a high level on Friday."

On growth of LSU since Kickoff Weekend...

"What I saw when we played them was a very talented team. I saw a team with a lot of new players, that was hungry and very capable. It may have been a month and a half ago, but that was a long time in our world. Both of our teams have had a lot of growth and are in completely different places. We are a much better team now, and I would say the same for them. We last played them at home and now we're on the road. This is a whole new set of challenges – they'll have a big crowd, it's a night match – it will be a completely different environment than what we last played them in. That's what we're preparing for, and we hopefully will be able to play in a high level in that moment and rise to the occasion."

DAWGS IN THE RANKINGS

In the latest team rankings from the Intercollegiate Tennis Association, Georgia moved up three spots and again checks in as the No. 10 team in the country.

Redshirt freshman Ethan Quinn is now No. 4 in the singles rankings and has won five of his previous six matches with a pair of match-clinching victories. The Fresno, Calif. native is the only freshman to have multiple wins on court one and one of three SEC players in the top five. With Henning now at No. 19, Georgia becomes one of five schools to have multiple players in the top 20 of the singles rankings.

Blake Croyder, the team's leader in singles wins with 19, moved to No. 99. With 95 career singles wins, the redshirt senior is eight away from entering the top 20 in program history. Teodor Giusca rounds out the ranked Bulldogs in singles at No. 116, appearing in the rankings for consecutive weeks for the first time this season. Giusca has won five of his previous six matches.

Trent Bryde and Quinn make up the top spot for Georgia in doubles and rose to the No. 9 pair in the country in the latest doubles poll. This is the highest the two have been ranked together, the first time that Bryde reaches the top 10 in doubles since 2021 and the career-best ranking in doubles for Quinn. The tandem has won seven matches this season on court one, including three point-clinching victories.

STRAIGHT-SET WINS

Georgia has straight-set victories in 36 of the team's 54 dual-match singles wins, good for a clip of 66.67 percent of the team's singles wins. No. 90 Croyder leads the team, with seven of his eight wins coming in straight-set decisions. Of those 34 straight-set wins, 18 of them came in matches that were 6-4, 6-4 or better. No. 90 Croyder and Perez Peña have five, No. 15 Henning and No. 2 Quinn have four each, No. 101 Giusca has two and Paulsell has one.

LAST YEAR, BEST YEAR

The five seniors that are using their final year of eligibility on the roster have made a huge impact on the success of the team this season.

Eight of Georgia's 11 wins this season have been clinched by seniors. Bryde has four, most recently clinching the team's win at No. 58 Alabama over Matias Ponce De Leon. Henning claims three, including the victory over Louisville's No. 36 Fabien Salle, earning the team a spot at the ITA National Indoor Championships. Croyder picked up his first match-clinching win of the year with his singles win against Guido Marson in three sets.

In doubles, two pairs of redshirt seniors have manned courts two and three in each match this season. Giusca and Henning have five victories on court two, while Croyder and Britton Johnston have seven wins on court three. Croyder and Johnston lead the team in doubles wins together this year with 13.

Four of the six Bulldogs to have at least seven wins in the dual match season are also seniors, with Bryde, No. 99 Croyder, No. 116 Giusca and No. 17 Henning all reaching the mark. Bryde, No. 99 Croyder and No. 17 Henning lead the team in dual-match singles wins, all with 10.

LSU moved to No. 51 in the team rankings, now 8-6 overall with a 0-5 mark in conference play and 5-2 at home. Ronnie Hohmann mans the top court for the Tigers and is ranked 58th in singles with an 11-8 record this year. Chen Dong, who has split time between courts two and three this season, is the only other player ranked at No. 92.

In doubles, Stefan Latinovic and Nick Watson lead the way for LSU with a No. 48 ranking and a 6-5 record on the top court.

KEEPING AN EYE ON...

Entering today's match:

- Blake Croyder is...

- **Eight singles wins away from reaching 103, which would place him within the top 20 for most career singles wins all-time in program history**

- Philip Henning is...

- **20th in career doubles victories in program history with 20. With two more, he will tie Jan Zielinski with 85**

MATCH COVERAGE

Live Stats & Stream:

- Live stats and video can be found on the GeorgiaDogs.com website under the schedule tab on the men's tennis page. Click either the "Video" or "Stats" buttons on the respective match to access.

DUAL MATCH RESULTS

				Singles						Doubles			Georgia
Date	**Opponent**	**Result**	**Score**	**1**	**2**	**3**	**4**	**5**	**6**	**1**	**2**	**3**	**Ranking**
01-15	at #16 Florida State	L	5-2	L	W	L	L	L	W	L	L	W	7
01-22	at #7 Texas	L	4-3	L	L	L	W	W	W	L	L	W	12
01-29	LSU	W	4-1	UF	W	UF	W	W	L	W	L	W	15
01-30	(RV) Louisville	W	4-1	W	W	L	UF	UF	W	UF	W	W	15
02-04	vs. #16 Stanford	W	4-3	L	W	L	W	W	L	W	UF	W	13
02-05	vs. #7 Southern Cal.	L	4-2	L	L	L	W	L	UF	L	W	W	13
02-12	at Georgia Tech	W	5-2	W	L	W	W	W	W	L	UF	L	13
02-15	vs. Illinois	L	4-2	L	W	L	L	W	UF	W	L	L	13
02-17	vs. #8 South Carolina*	W	4-3	L	L	W	W	W	W	W	L	L	13
02-18	vs. #3 TCU*	L	5-0	L	UF	L	L	L	UF	W	L	L	13
02-19	vs. #6 Southern Cal.*	W	4-2	W	UF	L	W	W	L	W	W	L	13
03-02	at #58 Alabama	W	6-1	W	W	W	L	W	W	W	L	W	9
03-04	at #14 Auburn	W	6-1	W	W	W	W	W	L	UF	W	W	9
03-09	#39 Texas A&M	W	5-2	W	W	W	W	L	W	L	UF	L	10
03-11	#56 Vanderbilt	W	7-0	W	W	W	W	W	W	L	W	W	10
03-18	#18 Tennessee	W	4-3	L	W	W	L	W	W	W	L	L	10
03-24	at #51 LSU	-	-	-	-	-	-	-	-	-	-	-	7
03-31	#6 Kentucky	-	-	-	-	-	-	-	-	-	-	-	-
04-02	at #55 Arkansas	-	-	-	-	-	-	-	-	-	-	-	-
04-07	at #4 South Carolina	-	-	-	-	-	-	-	-	-	-	-	-
04-09	at #22 Florida	-	-	-	-	-	-	-	-	-	-	-	-
04-14	#12 Mississippi State	-	-	-	-	-	-	-	-	-	-	-	-
04-16	#33 Ole Miss	-	-	-	-	-	-	-	-	-	-	-	-
04-20	SEC Tournament	-	-	-	-	-	-	-	-	-	-	-	-
04-21	SEC Tournament	-	-	-	-	-	-	-	-	-	-	-	-
04-22	SEC Tournament	-	-	-	-	-	-	-	-	-	-	-	-
04-23	SEC Tournament	-	-	-	-	-	-	-	-	-	-	-	-
05-05	NCAA Tournament	-	-	-	-	-	-	-	-	-	-	-	-
05-06	NCAA Tournament	-	-	-	-	-	-	-	-	-	-	-	-
05-12	NCAA Tournament	-	-	-	-	-	-	-	-	-	-	-	-
05-13	NCAA Tournament	-	-	-	-	-	-	-	-	-	-	-	-
05-17	NCAA Tournament	-	-	-	-	-	-	-	-	-	-	-	-
05-18	NCAA Tournament	-	-	-	-	-	-	-	-	-	-	-	-
05-20	NCAA Tournament	-	-	-	-	-	-	-	-	-	-	-	-

Miscellanious Dual Match Team Stats

All Matches	11-5
Home	5-0
Away	3-2
Neutral	3-3
Indoor	4-3
Outdoor	7-2
SEC Matches	5-0
Home	3-0
Away	2-0
Versus Ranked Teams	7-4
Versus Top-10 Teams	2-3
Versus Teams 11-25	3-1
Versus Teams 26-50	1-0
Versus Teams 51-75	2-0
In 7-0 Matches	1-0
In 6-1 Matches	2-0
In 5-2 Matches	2-1
In 4-3 Matches	3-1
With Other Scores	3-3

Georgia Team Rankings

Poll Date	Ranking
01/04	7
01/18	12
01/25	15
02/01	13
02/08	13
02/21	8
02/28	9
03/07	7
03/14	10
03/21	7
03/28	-
04/04	-
04/11	-
04/18	-
04/25	-
05/04	-
05/24	-

INDIVIDUAL STATISTICS

Singles Records

Player	#1	#2	#3	#4	#5	#6	Dual	Tourn.	SEC	Ranked	Overall
Trent Bryde	-	-	6-4	4-0	-	-	10-4	7-4	4-0	4-4	17-8
Filipe Costa	-	-	-	-	-	-	-	2-2	-	-	2-2
#99 Blake Croyder	-	-	1-0	4-3	5-2	-	10--5	9-7	3-2	1-2	19-12
#116 Teodor Giusca	-	-	0-4	2-2	5-2	-	7-8	9-7	4-1	3-6	16-15
#17 Philip Henning	-	10-4	-	-	-	-	10-4	6-5	5-0	10-5	16-9
Britton Johnston	-	-	-	-	-	-	-	5-6	-	-	5-6
Thomas Paulsell	-	-	-	-	-	1-0	1-0	9-5	1-0	0-0	10-5
Miguel Perez Peña	-	-	-	-	1-0	8-4	9-4	10-5	4-1	1-0	19-9
#4 Ethan Quinn	7-8	-	-	-	-	-	7-8	10-2	4-1	13-7	17-10
Totals	**7-8**	**10-4**	**7-8**	**10-5**	**11-4**	**9-4**	**54-33**	**67-43**	**25-5**	**32-22**	**121-76**

Doubles Records

Player	#1	#2	#3	Dual	Tourn.	SEC	Ranked	Overall
#9 Bryde/Quinn	7-7	-	-	7-7	4-5	2-2	5-7	11-12
Croyder/Johnston	-	0-1	7-6	7-7	6-3	2-2	1-0	13-10
Giusca/Henning	-	5-7	1-0	6-7	1-2	2-2	0-2	7-9
Croyder/Paulsell	-	-	1-0	1-0	-	1-0	-	1-0
Bryde/Henning	-	-	-	-	4-3	-	-	4-3
Costa/Giusca	-	-	-	-	0-2	-	-	0-2
Costa/Perez Peña	-	-	-	-	0-1	-	-	0-1
Croyder/Henning	-	-	-	-	0-1	-	0-1	0-1
Giusca/Johnston	-	-	-	-	0-3	-	0-1	0-3
Giusca/Paulsell	-	-	-	-	2-1	-	-	2-1
Johnston/Perez Peña	-	-	-	-	0-2	-	-	0-2
Paulsell/Perez Peña	-	-	-	-	3-5	-	-	3-5
Totals	**7-7**	**5-8**	**9-6**	**21-21**	**20-28**	**7-6**	**6-11**	**41-47**







SINGLES RANKINGS

Week-by-week singles rankings

Poll Date	Player	Ranking
Sept. 6	Philip Henning	26
	Trent Bryde	(Season Best) 73
	Teodor Giusca	(Season Best) 93
	Blake Croyder	117
	Ethan Quinn *(Newcomer Rankings)*	1
Nov. 16	Ethan Quinn	(Career Best) 1
	Philip Henning	10
	Blake Croyder	(Career Best) 21
	Teodor Giusca	(Career Best) 70
	Trent Bryde	106
Feb. 8	Ethan Quinn	5
	Philip Henning	(Career Best) 8
	Blake Croyder	62
	Trent Bryde	87
Feb. 21	Ethan Quinn	4
	Philip Henning	17
	Blake Croyder	67
	Trent Bryde	115
March 7	Ethan Quinn	2
	Philip Henning	15
	Blake Croyder	90
	Teodor Giucsa	101
March 21	Ethan Quinn	4
	Philip Henning	17
	Blake Croyder	99
	Teodor Giucsa	116
April 4		
April 11		
April 18		
April 25		
May 4		
May 31		

DOUBLES RANKINGS

Week-by-week doubles rankings

Poll Date	Player	Ranking
Sept. 6	Trent Bryde + Philip Henning	18
Nov. 16	Trent Bryde + Ethan Quinn	19
	Blake Croyder Britton Johnston (Career Best)	55
Feb. 8	Trent Bryde + Ethan Quinn	24
Feb. 21	Trent Bryde + Ethan Quinn	19
March 7	Trent Bryde + Ethan Quinn	11
March 21	Trent Bryde + Ethan Quinn (Career Best)	9
April 4		
April 11		
April 18		
April 25		
May 4		
May 31		

LSU RESULTS

LSU Men's Tennis
Team match-by-match

						SINGLES						DOUBLES			Rankings	
	Date		Opponent		Score	1	2	3	4	5	6	1	2	3	Nation	Region
	Jan 29, 2023	at	#15 Georgia	L	1-4	u	L	u	L	L	W	L	W	L		
	Jan 30, 2023	at	Miami	W	4-3	W	L	L	W	W	L	u	W	W		
	Feb 4, 2023	at	Rice	W	4-2	W	W	u	L	L	W	W	W	L		
	Feb 4, 2023	vs	Prairie View A&M University	W	7-0	W	W	W	W	W	W	W	W	u		
	Feb 11, 2023		TULANE	W	6-1	L	W	W	W	W	W	W	L	W		
	Feb 12, 2023		LAMAR	W	7-0	W	W	W	W	W	W	u	W	W		
	Feb 25, 2023		SOUTHERN MISS	W	7-0	W	W	W	W	W	W	L	W	W	#39	
	Feb 26, 2023		#58 LOUISIANA	W	4-0	W	W	u	u	W	u	W	W	u	#39	
	Feb 26, 2023		NEW ORLEANS	W	4-0	u	u	W	W	u	W	W	W	u	#39	
*	Mar 2, 2023	at	#49 Texas A&M	L	1-4	L	L	u	L	L	u	W	L	W	#34	
*	Mar 4, 2023		#19 FLORIDA	L	1-6	L	L	L	L	W	L	L	L	u	#34	
*	Mar 9, 2023	at	#6 Kentucky	L	1-6	L	L	L	W	L	L	L	u	L	#40	
*	Mar 11, 2023	at	#20 Tennessee	L	1-6	L	L	L	W	L	L	L	L	u	#40	
*	Mar 17, 2023		#2 SOUTH CAROLINA	L	3-4	L	W	W	W	L	L	L	W	L	#45	

Opponent Information

Location ..... Baton Rouge, La.
Colors ..... Purple and Gold
Facility ..... LSU Tennis Complex
Head Coach ..... Danny Brian
2022 Record 16-12
Conference ..... 4-8 (SEC)
Final National Ranking 33
Tennis SID ..... Morgan Money
Email ..... mmoney2@lsu.edu
Website ..... lsusports.net

Georgia vs. Tennessee Recent Meetings

01/29/23 ..... Athens (ITA Kickoff) ..... W, 4-1
04/03/22 ..... Athens ..... W, 4-0
04/11/21 ..... Baton Rouge, La. ..... W, 4-0
03/09/19 ..... Athens ..... W, 5-2
03/23/18 ..... Baton Rouge, La. ..... W, 4-0

Opponent Team Rankings

Poll Date	Ranking
01/04	NR
01/18	NR
01/25	NR
02/01	NR
02/08	NR
02/21	39
02/28	34
03/07	40
03/14	51
03/21	-
03/28	-
04/04	-
04/11	-
04/1	-
04/2	-
05/04	-
05/24	-

LSU PLAYER STATS

LSU Men's Tennis
Season statistics

Overall record: 8-6 • Conference: 0-5 • Region: 0-0 • Home: 5-2 • Away: 2-4 • Neutral: 1-0
vs National ranked: 0-5 • vs Regional ranked: 0-0

											vs Ranked			
SINGLES	Overall	Dual	Tour	Conf	1	2	3	4	5	6	Nat'l	Reg'l	Streak	Last10
Benjamin Ambrosio	13-8	4-2	9-6	0-2	---	---	---	1-0	0-1	3-1	0-0	0-0	L 2	7-3
Will Cubitt	5-10	0-0	5-10	0-0	---	---	---	---	---	---	0-0	0-0	L 1	5-5
Chen Dong	11-7	5-4	6-3	1-3	---	2-1	3-3	---	---	---	1-2	0-0	W 1	5-3
Ronald Hohmann	11-8	4-5	7-3	0-4	4-5	---	---	---	---	---	2-4	0-0	L 4	4-5
Welsh Hotard	15-12	9-4	6-8	3-2	---	1-0	2-1	6-3	---	---	2-2	0-0	W 3	7-2
Ben Koch	9-7	1-1	8-6	0-1	---	---	---	---	---	1-1	0-0	0-0	L 1	5-5
Stefan Latinovic	15-10	6-6	9-4	0-4	2-1	4-5	---	---	---	---	0-4	0-0	L 4	5-4
Julien Penzlin	19-13	5-5	14-8	0-4	---	---	---	0-1	3-1	2-3	0-2	0-0	L 4	4-5
George Stoupe	20-10	7-4	13-6	2-2	---	---	1-0	2-0	3-4	1-0	1-1	0-0	W 1	6-2
Nick Watson	7-3	1-0	6-3	0-0	---	---	---	---	1-0	---	0-0	0-0	W 1	7-3
Totals	125-88	42-31	83-57	6-22	6-6	7-6	6-4	9-4	7-6	7-5	6-15	0-0		
Percentage	.587	.575	.593	.214	.500	.538	.600	.692	.538	.583	.286	.000		

								vs Ranked			
DOUBLES TEAMS	Overall	Dual	Tour	Conf	1	2	3	Nat'l	Reg'l	Streak	Last10
Ronald Hohmann/Welsh Hotard	0-2	0-0	0-2	0-0	---	---	---	0-0	0-0	L 2	0-2
Chen Dong/Julien Penzlin	2-3	0-0	2-3	0-0	---	---	---	0-0	0-0	L 1	2-3
Ben Koch/George Stoupe	3-3	0-1	3-2	0-1	---	---	0-1	0-0	0-0	L 2	3-3
Stefan Latinovic/Nick Watson	15-7	6-5	9-2	1-3	6-5	---	---	1-5	0-0	L 3	6-4
Benjamin Ambrosio/Will Cubitt	4-1	0-0	4-1	0-0	---	---	---	0-0	0-0	W 3	4-1
Benjamin Ambrosio/Stefan Latinovic	0-1	0-0	0-1	0-0	---	---	---	0-0	0-0	L 1	0-1
Welsh Hotard/Ben Koch	2-2	2-0	0-2	0-0	---	1-0	1-0	0-0	0-0	W 2	2-2
Ronald Hohmann/George Stoupe	8-4	4-2	4-2	1-0	---	1-0	3-2	0-2	0-0	W 3	7-3
Ben Koch/Nick Watson	1-0	0-0	1-0	0-0	---	---	---	0-0	0-0	W 1	1-0
Welsh Hotard/Stefan Latinovic	0-1	0-0	0-1	0-0	---	---	---	0-0	0-0	L 1	0-1
Welsh Hotard/Julien Penzlin	4-3	0-0	4-3	0-0	---	---	---	1-0	0-0	W 1	4-3
Chen Dong/Ben Koch	2-1	0-0	2-1	0-0	---	---	---	0-0	0-0	L 1	2-1
Will Cubitt/Julien Penzlin	1-1	0-0	1-1	0-0	---	---	---	0-0	0-0	L 1	1-1
Welsh Hotard/George Stoupe	0-1	0-0	0-1	0-0	---	---	---	0-0	0-0	L 1	0-1
Chen Dong/Welsh Hotard	6-5	6-5	0-0	0-4	0-1	6-4	---	0-2	0-0	L 4	5-5
Julien Penzlin/George Stoupe	1-1	1-1	0-0	0-1	---	---	1-1	0-0	0-0	L 1	1-1
Ronald Hohmann/Nick Watson	1-0	1-0	0-0	1-0	---	1-0	---	1-0	0-0	W 1	1-0
Totals	50-36	20-14	30-22	3-9	6-6	9-4	5-4	3-9	0-0		
Percentage	.581	.588	.577	.250	.500	.692	.556	.250	.000		

Week-by-week singles rankings

Poll Date	Player	Ranking
Sept. 6	Ronnie Hohmann	14
Nov. 16	Ronnie Hohmann	18
Feb. 8	Ronnie Hohmann	27
Feb. 21	Ronnie Hohmann	30
March 7	Ronnie Hohmann	55
March 21	Ronnie Hohmann	58
	Chen Dong	92

Week-by-week doubles rankings

Poll Date	Player	Ranking
Sept. 6	Welsh Hotard + Julien Penzlin	53
Nov. 16	Stefan Latinovic + Nick Watson	25
Feb. 8	Stefan Latinovic + Nick Watson	22
Feb. 21	Stefan Latinovic + Nick Watson	24
March 7	Stefan Latinovic + Nick Watson	35
March 21	Stefan Latinovic + Nick Watson	48
	Ronnie Hohmann + Nick Watson	80



TRENT BRYDE

Redshirt Senior
Suwannee, Ga.

Current Ranking:
Doubles: 9 (Quinn)

SINGLES RESULTS

Date	Opponent	Player/Opp. Rank	Team	Result	Score	Event/Position
09/16	Micah Braswell	73 / 16	Texas	L	6-7, 6-3, 6-2	Southern Intercollegiates
09/17	Ryan Goetz	73 / 63	Virginia	L	6-1, 6-3	Southern Intercollegiates
09/18	Bradley Frye	73 / 44	USC	W	6-4, 1-6, 6-4	Southern Intercollegiates
10/03	Antoine Cornut-Chauvnic	73 / 105	FSU	L	6-4, 7-5	ITA All-Americans
10/04	Kevin Zhu	73 / N/A	Penn	W	6-2, 6-4	ITA All-Americans
10/19	Jonas Hartenstein	73 / N/A	UNF	W	6-2, 6-1	ITA Southeast Regional
10/20	Mehdi Benchakroun	73 / N/A	UCF	W	4-6, 6-1, 6-3	ITA Southeast Regional
10/21	Jonah Braswell	73 / 14	Florida	L	6-3, 2-6, 6-1	ITA Southeast Regional
01/06	Leo Bierbaum	106 / N/A	Miami	W	6-2, 3-6, 6-4	Miami Spring Inv.
01/07	Casey Hoole	106 / N/A	S.C.	W	6-3, 7-5	Miami Spring Inv.
01/08	Nevin Arimilli	106 / N/A	Texas	W	6-4, 6-4	Miami Spring Inv.
01/15	Youcef Rihane	106 / 24	#15 FSU	L	2-6, 6-4, 6-4	No. 3
01/22	Cleeve Harper	106 / N/A	#7 Texas	W	6-4, 2-6, 6-2	No. 4
01/29	Welsh Hotard	106 / N/A	LSU	W	6-2, 7-5*	No. 4
02/04	Aryan Chaudhary	106 / N/A	#16 Stanford	W	7-5, 6-3	No. 4
02/05	Bradley Frye	106 / 65	#7 USC	W	6-1, 3-6, 6-3	No. 4
02/12	Keshav Chopra	87 / 86	Georgia Tech	W	7-6(1), 7-6(0)*	No. 3
02/15	William Mroz	87 / N/A	Illinois	L	7-6(7), 7-6(2)	No. 3
02/18	Raphael Lambling	87 / 67	#8 S.C.	W	7-5, 4-6, 6-3*	No. 3
02/19	Jack Pinnington	87 / N/A	#3 TCU	L	7-5, 7-5	No. 3
02/20	Wojtek Marek	87 / 69	#6 USC	L	6-4, 6-4	No. 3
03/02	Matias Ponce De Leon	115 / N/A	#58 Alabama	W	4-6, 7-6(6), 6-3*	No. 3
03/04	Finn Murgett	115 / N/A	#14 Auburn	W	6-3, 7-5	No. 3
03/09	Giulio Perego	N/A / N/A	#39 TAMU	W	3-6, 7-6(2), 6-4	No. 3
03/18	Blaise Bicknell	N/A / N/A	#18 Tennessee	W	2-6, 7-6(8), 6-3	No. 3

**Match-clinching win*





DOUBLES RESULTS

Date	Partner	Opponent	Player/Opp. Rank	Team	Result	Score	Event/Position
09/16	Ethan Quinn	Harper/Spizzirri	N/A / N/A	Texas	W	8-7	Southern Intercollegiates
09/17	Ethan Quinn	Goetz/Rodesch	N/A / N/A	Virginia	L	8-7(4)	Southern Intercollegiates
09/18	Ethan Quinn	Dostanic/Frye	N/A / 2	USC	L	8-6	Southern Intercollegiates
10/03	Ethan Quinn	Engelhardt/Slavic	N/A / 46	Ole Miss	W	6-1, 3-6, 10-6	ITA All-Americans
10/04	Ethan Quinn	Hudd/Mitsui	N/A / 7	Tenn.	W	4-6, 6-3, 10-5	ITA All-Americans
10/05	Ethan Quinn	Harper/Spizzirri	N/A / 16	Texas	L	4-6, 6-3, 10-8	ITA All-Americans
10/19	Philip Henning	Sanchez/White	N/A / N/A	UCF	W	8-4	ITA Southeast Regional
10/20	Philip Henning	Damm/Johnson	N/A / N/A	FGCU	W	8-3	ITA Southeast Regional
10/21	Philip Henning	Oliviera/Tudorica	N/A / N/A	USF	W	8-4	ITA Southeast Regional
10/22	Philip Henning	Blair/Hudson	N/A/ N/A	Ga. St.	W	6-2, 7-6(3)	ITA Southeast Regional
10/23	Philip Henning	Acevedo/Krolo	N/A / N/A	FAU	L	3-6,7 -6(3), 13-11	ITA Southeast Regional
11/02	Philip Henning	Hernandez/Malsevic	N/A / N/A	Miss. St	L	6-2, 7-5	ITA Fall Nationals
11/03	Philip Henning	Benson/Milanovic	N/A / N/A	Presbyt.	L	7-6(4), 3-6, 13-11	ITA Fall Nationals
01/06	Ethan Quinn	Bailly/Woldeab	19 / N/A	Texas	W	8-3	Miami Spring Inv.
01/07	Ethan Quinn	Aubone/Vergara	19 / N/A	Miami	L	8-7(6)	Miami Spring Inv.
01/08	Ethan Quinn	Beasley/Story	19 / N/A	S.C.	L	8-4	Miami Spring Inv.
01/15	Ethan Quinn	Cornut-Chauvnic/Smith	19 / N/A	#15 FSU	L	7-6(3)	No. 1
01/22	Ethan Quinn	Harper/Spizzirri	19 / 7	#7 Texas	L	7-6(4)	No. 1
01/29	Ethan Quinn	Latinovic/Watson	19 / 20	LSU	W	7-6(3)*	No. 1
02/04	Ethan Quinn	Basavareddy/Fery	19 / N/A	#16 Stanford	W	6-1*	No. 1
02/05	Ethan Quinn	Dostanic/Frye	19 / 12	#7 USC	L	6-4	No. 1
02/12	Ethan Quinn	Martin/McDaniel	24 / 60	Georgia Tech	L	6-2	No. 1
02/15	Ethan Quinn	Debru/Okonkwo	24 / N/A	Illinois	W	6-2	No. 1
02/17	Ethan Quinn	Samuel/Thomson	24 / 3	#8 S.C.	L	6-4	No. 1
02/18	Ethan Quinn	Fearnley/Fomba	24 / N/A	#3 TCU	W	7-6(3)	No. 1
02/19	Ethan Quinn	Dostanic/Frye	24 / 12	#6 USC	W	6-4	No. 1
03/02	Ethan Quinn	Aguiard/Planinsek	19 / N/A	#58 Alabama	W	6-4*	No. 1
03/09	Ethan Quinn	Hilderbrand/Schachter	11 / 78	#39 TAMU	L	2-6	No. 1
03/11	Ethan Quinn	Casabon/Troost	11 / N/A	#56 Vandy	L	0-6	No. 1
03/18	Ethan Quinn	Harber/Monday	11 / 4	#18 Tenn.	W	6-3	No. 1

**Point clinching win*

BRYDE CAREER STATS AND RANKINGS

Singles

Year	Overall	Dual	SEC	No. 1	No. 2	No. 3	No. 4	No. 5	No. 6	Ranked
2018-19	8-9	8-9	5-6	-	1-0	6-8	1-1	-	-	0-3
2019-20	14-5	9-1	3-0	8-1	1-0	-	-	-	-	7-3
2020-21	15-15	10-12	5-6	10-12	-	-	-	-	-	3-8
2021-22	14-17	10-15	5-6	2-2	1-1	2-2	5-10	-	-	3-4
2022-23	17-8	10-4	4-0	-	-	6-4	4-0	-	-	4-4
Total	**68-54**	**47-41**	**22-18**	**20-15**	**3-1**	**14-14**	**10-11**	**-**	**-**	**17-22**

Doubles

Year	Overall	Dual	SEC	No. 1	No. 2	No. 3	Ranked
2018-19	9-6	9-6	6-5	-	2-0	7-6	-
2019-20	10-4	8-2	2-1	8-2	-	-	5-2
2020-21	16-10	11-7	5-3	11-7	-	-	5-4
2021-22	17-14	14-10	6-5	2-3	12-7	-	2-6
2022-23	15-15	7-7	2-2	7-7	-	-	5-7
Total	**66-49**	**49-32**	**21-16**	**28-19**	**14-7**	**7-6**	**17-18**

2019-20 Week-By-Week Rankings

Singles:
Sept. 17 - N/A
Nov. 13 - N/A
Feb. 5 - 28
Feb. 18 - 22
March 3 - 12
**Season canceled due to COVID-19*

Doubles:
Sept. 17 - N/A
Nov. 13 - N/A
Feb. 5 - 51
Feb. 18 - 36
March 3 - 12
**Season canceled due to COVID-19*

**Was not ranked in 2018-19, but was ranked as No. 4 Newcomer heading into the season.*

2020-21 Week-By-Week Rankings

Singles:
Jan. 13 - N/A
March 24 - 20
March 30 - 21
April 14 - 12
April 21 - 16
April 28 - 14
May 5 - 15
June 2 - 18

Doubles:
Jan. 13 - 8
March 24 - 7
March 30 - 6
April 14 - 8
April 21 - 5
April 28 - 5
May 5 - 7
June 2 - 8

Career Best Singles Rank:
12, 3x (Last: Sept. 07, 2021)
Career Best Doubles Rank:
5, 2x (Last: April 28, 2021)

2021-22 Week-By-Week Rankings

Singles:
Sept. 7 - 12
Dec. 8 - 62
Feb. 9 -23
Feb. 23 - 79
March 9 - 84
March 23 - 104
April 6 -97
April 13 - 107
April 20 -109
April 27 - 108
May 4 - 109
June 2 - 112

Doubles:
Sept. 7 - N/A
Dec. 8 - 21
Feb. 9 -50
Feb. 23 - 41
March 9 - 27
March 23 - 26
April 6 - 14
April 13 - 27
April 20 - 44
April 27 - 33
May 4 - 37
June 2 - 39



FILIPE COSTA

Redshirt Freshman
São Paulo, Brazil

SINGLES RESULTS

Date	Opponent	Player/Opponent Rank	Team	Result	Score	Event/Position
09/16	Evin McDonald	N/A / N/A	Texas	L	6-2, 7-5	Southern Intercollegiates
09/17	Eshan Talluri	N/A / N/A	Texas	L	1-6, 6-3, 10-7	Southern Intercollegiates
10/19	Carter Bradford	N/A / N/A	FGCU	W	6-3, 6-3	ITA Southeast Regional
01/07	Jackson Armistead	NA / N/A	Miami	W	7-6(4), 7-5	Miami Spring Invite

DOUBLES RESULTS

Date	Partner	Opponent	Player/Opponent Rank	Team	Result	Score	Event/Position
09/16	Teodor Giucsa	Braswell/Huang	N/A / N/A	Texas	L	8-2	Southern Intercollegiates
09/17	Teodor Giusca	Marek/Rubell	N/A / N/A	USC	L	8-4	Southern Intercollegiates
10/19	Miguel Perez Peña	Blair/Castillo	N/A / N/A	Georgia St.	L	8-7(5)	ITA Southeast Regional

Singles

Year	Overall	Dual	SEC	No. 1	No. 2	No. 3	No. 4	No. 5	No. 6	Ranked
2022-23	2-2	-	-	-	-	-	-	-	-	-

Doubles

Year	Overall	Dual	SEC	No. 1	No. 2	No. 3	Ranked
2022-23	0-3	-	-	-	-	-	-





BLAKE CROYDER

Redshirt Senior
Marietta, Ga.

Current Rankings:
Singles: 99

SINGLES RESULTS

Date	Opponent	Player/Opp. Rank	Team	Result	Score	Event/Position
09/16	Cleeve Harper	117 / N/A	Texas	W	7-5, 6-1	Southern Intercollegiates
09/17	Chris Rodesch	117 / 7	Virginia	L	6-4, 4-6, 2-6	Southern Intercollegiates
09/18	Lodewijk Westrate	117 / 76	USC	W	6-4, 7-5	Southern Intercollegiates
10/03	Alex Martinez	117 / 101	Oklahoma	L	6-3, 6-4	ITA All-Americans
10/04	Sergio Hernandez	117 / 111	Louisville	W	6-3, 6-4	ITA All-Americans
10/19	Kevin Huempfner	117 / N/A	FAU	W	6-0, 6-2	ITA Southeast Regional
10/20	Antonio Prat	117 / N/A	Miami	W	7-5, 6-1	ITA Southeast Regional
10/21	Togan Tokac	117 / N/A	Florida	W	6-4, 6-4	ITA Southeast Regional
10/22	Erik Grevelius	117 / N/A	USF	W	6-3, 6-2	ITA Southeast Regional
10/23	Youcef Ruhane	117 / N/A	FSU	W	6-1, 6-3	ITA Southeast Regional
10/24	Antoine Cornut-Chauvnic	117 / 105	FSU	W	6-1, 1-6, 6-3	ITA Southeast Regional
11/02	Natan Rodrigues	117 / N/A	Louisville	L	6-2, 7-5	ITA Fall Nationals
11/03	Michael Zhang	117 / N/A	Columbia	L	6-3, 4-6, 7-5	ITA Fall Nationals
01/06	Franco Aubone	21 / N/A	Miami	L	6-4, 6-3	Miami Spring Inv.
01/07	Raphael Lambling	21 / N/A	S.C.	L	6-4, 6-2	Miami Spring Inv.
01/08	Eshan Talluri	21 / N/A	Texas	L	6-1, 6-4	Miami Spring Inv.
01/15	Jamie Connel	21 / 53	#15 FSU	L	6-4, 7-6(7)	No. 5
01/22	Chih Chi Huang	21 / N/A	#7 Texas	W	3-6, 6-3, 6-4	No. 5
01/29	George Stoupe	21 / N/A	LSU	W	6-2, 6-3	No. 5
02/04	Neel Rajesh	21 / N/A	#16 Stanford	W	6-4, 6-2	No. 5
02/05	Ryan Colby	21 / N/A	#7 USC	L	7-6(7), 5-7, 6-1	No. 5
02/12	Elias Shokry	62 / N/A	Georgia Tech	W	7-5, 6-2	No. 5
02/15	Oliver Okonkwo	62 / N/A	Illinois	W	6-2, 7-5	No. 5
02/17	James Story	62 / N/A	#8 S.C.	W	6-3, 7-6(5)	No. 4
02/18	Sander Jong	62 / N/A	#3 TCU	L	6-4, 6-3	No. 4
02/19	Bradley Frye	62 / 118	#6 USC	W	6-1, 6-2	No. 4
03/02	German Samofalov	67 / N/A	#58 Alabama	L	4-6, 7-6(6), 6-3	No. 4
03/04	Jan Galka	67 / N/A	#14 Auburn	W	6-3, 6-1	No. 4
03/09	Guido Marson	90 /N/A	#39 Texas A&M	W	6-4, 4-6, 6-4*	No. 4
03/11	Michael Ross	90 / N/A	#56 Vanderbilt	W	6-3, 6-3	No. 3
03/18	Shunsuke Mitsui	90 / 120	#18 Tennessee	L	6-3, 3-6, 2-6	No. 4

**Match clinching win*





DOUBLES RESULTS

Date	Partner	Opponent	Player/Opp. Rank	Team	Result	Score	Event/Position
09/16	Britton Johnston	Talluri/Woldeab	N/A / N/A	Texas	W	8-7(4)	Southern Intercollegiates
09/17	Britton Johnston	Keifer/Schulenberg	N/A / N/A	Virginia	W	8-4	Southern Intercollegiates
09/18	Britton Johnston	Makk/Westrate	N/A / 36	USC	W	8-2	Southern Intercollegiates
10/03	Philip Henning	Rodrigues/Salle	N/A / 48	Louisville	L	6-4, 4-6 10-6	ITA All-Americans
10/19	Britton Johnston	Padhila/Tymes	N/A / N/A	Ga. St.	W	8-2	ITA Southeast Regional
10/20	Britton Johnston	Christiansen/Katz	N/A / N/A	Miami	W	8-4	ITA Southeast Regional
10/21	Britton Johnston	Braswell/Grief	N/A / N/A	Florida	L	8-3	ITA Southeast Regional
01/06	Britton Johnston	Huang/Talluri	55 / N/A	Texas	L	8-2	Miami Spring Inv.
01/07	Britton Johnston	Armistead/Sanchez	55 / N/A	Miami	W	8-5	Miami Spring Inv.
01/08	Britton Johnston	Hoole/Lambling	55 / N/A	S.C.	L	8-5	Miami Spring Inv.
01/15	Britton Johnston	D.-Karpenschif/Silagy	55 / N/A	#15 FSU	L	6-3	No. 2
01/22	Britton Johnston	Huang/Talluri	55 / N/A	#7 Texas	W	6-2	No. 3
01/29	Birtton Johnston	Hohmann/Stoupe	55 / N/A	LSU	W	6-3	No. 3
01/30	Britton Johnston	Donnet/Hernandez	55 / N/A	Louisville	W	6-4	No. 3
02/04	Britton Johnston	Kolasinski/Rajesh	55 / N/A	#16 Stanford	W	6-1	No. 3
02/05	Britton Johnston	Marek/Rubell	55 / N/A	#7 USC	W	6-4	No. 3
02/12	Britton Johnston	McKinney/Sachdev	N/A / N/A	Georgia Tech	L	6-4	No. 3
02/15	Britton Johnston	Guauskas/Horve	N/A / N/A	Illinois	L	7-6(5)	No. 3
02/18	Britton Johnston	Gorzny/Vives	N/A / N/A	#3 TCU	L	7-5	No. 3
02/19	Britton Johnston	Marek/Rubell	N/A / N/A	#6 USC	L	6-4	No. 3
03/02	Thomas Paulsell	Foster/Samofalov	N/A / N/A	#58 Alabama	W	6-2	No. 3
03/04	Britton Johnston	Moreno/Stice	N/A / N/A	#14 Auburn	W	6-1	No. 3
03/09	Britton Johnston	Perego/Perot	N/A / N/A	#39 TAMU	L	5-7	No. 3
03/11	Britton Johnston	Klopper/Sisam	N/A / N/A	#56 Vandy	W	7-6(2)*	No. 3
03/18	Britton Johnston	Diaz/Prata	N/A / N/A	#18 Tenn.	L	4-6	No. 3

**Point clinching win*

CROYDER CAREER STATS AND RANKINGS

Singles

Year	Overall	Dual	SEC	No. 1	No. 2	No. 3	No. 4	No. 5	No. 6	Ranked
2018-19	19-11	8-3	3-0	-	-	-	2-0	1-0	5-3	0-1
2019-20	17-7	9-0	2-0	-	-	2-0	1-0	2-0	4-0	2-1
2020-21	17-14	13-7	5-4	-	1-0	0-1	12-4	0-2	-	3-1
2021-22	23-9	15-5	4-5	-	-	1-0	2-1	12-4	-	5-2
2022-23	19-12	10-5	3-2	-	-	-	4-3	5-2	-	1-2
Total	**95-53**	**55-20**	**17-11**	**-**	**1-0**	**3-1**	**21-8**	**20-8**	**9-3**	**11-7**

Doubles

Year	Overall	Dual	SEC	No. 1	No. 2	No. 3	Ranked
2018-19	10-5	1-2	1-2	-	-	1-2	1-0
2019-20	20-8	9-1	3-0	1-0	8-1	-	4-2
2020-21	15-12	11-6	4-4	1-1	9-5	1-0	3-0
2021-22	21-13	15-8	7-3	-	1-1	14-7	1-2
2022-23	14-11	8-7	3-2	-	0-1	8-6	1-1
Total	**80-49**	**44-24**	**18-11**	**2-1**	**18-8**	**24-15**	**10-5**

Career Best Singles Rank:
21 (Nov. 16, 2022)
Career Best Doubles Rank:
16 (Feb. 5, 2020)



2019-20 Week-By-Week Rankings

Singles:
Sept. 17 - N/A
Nov. 13 - N/A
Feb. 5 - 89
Feb. 18 - 95
March 3 - 88
**Season canceled due to COVID-19*

Doubles:
Sept. 17 - N/A
Nov. 13 - N/A
Feb. 5 - 16 (Career best)
Feb. 18 - 22
March 3 - 26
**Season canceled due to COVID-19*

**Was not ranked in 2018-19*

2020-21 Week-By-Week Rankings

Was not ranked in singles

Doubles:
Jan. 13 - 20
March 24 - 64
March 30 - 48
April 14 - 58
April 21 - 59
April 28 - 52
May 5 - 54
June 2 - 48

2021-22 Week-By-Week Rankings

Singles:
Sept. 7 - 122
Dec. 8 - 110
Feb. 9 -104
Feb. 23 - 76
March 9 - N/A
March 23 - N/A
April 6 - N/A
April 13 - N/A
April 20 - N/A
April 27 - N/A
May 4 - N/A
June 2 - N/A

Doubles:
Sept. 7 - N/A
Dec. 8 - N/A
Feb. 9 - N/A
Feb. 23 - 42
March 9 - 62
March 23 - 53
April 6 - 90
April 13 - N/A
April 20 - N/A
April 27 - N/A
May 4 - N/A
June 2 - N/A



TEODOR GIUSCA

Gradute Senior
Bucharest, Romania

Current Rankings:
Singles: 116

SINGLES RESULTS

Date	Opponent	Player/Opp. Rank	Team	Result	Score	Event/Position
09/16	Siem Woldeab	93 / 98	Texas	L	6-7(7), 6-4, 6-3	Southern Intercollegiates
09/17	Alexander Kiefer	93 / N/A	Virginia	W	6-3, 7-6(5)	Southern Intercollegiates
09/18	Peter Makk	93 / 41	USC	W	4-6, 7-6(6), 6-2	Southern Intercollegiates
10/03	Patrick Zahraj	93 / 56	UCLA	W	6-7(4), 6-4, 6-2	ITA All-Americans
10/04	Daniel Siddall	93 / N/A	Tulsa	W	6-4, 6-4	ITA All-Americans
10/05	Nishesh Basavareddy	93 / N/A	Stanford	L	7-5, 6-7(3), 6-2	ITA All-Americans
10/19	Casper Christensen	93 / N/A	Miami	W	6-4, 6-0	ITA Southeast Regional
10/20	Rodrigo Crespo	93 / N/A	UNF	W	6-7(3), 6-3, 6-1	ITA Southeast Regional
10/21	Keshav Chopra	93 / N/A	GT	W	6-1, 6-4	ITA Southeast Regional
10/22	Youcef Rihane	93 / N/A	FSU	L	2-6, 6-3, 7-5	ITA Southeast Regional
11/04	Andres Martin	93 / 20	GT	L	6-3, 4-6, 6-2	GT Invite
11/05	Theo Dean	93 / N/A	Yale	W	6-2, 4-6, 6-4	GT Invite
11/06	Nikola Slavic	93 / 6	Ole Miss	L	6-1, 6-2	GT Invite
01/06	Antonio Prat	70 / N/A	Miami	L	7-5, 6-3	Miami Spring Inv.
01/07	Jake Beasley	70 / N/A	S.C.	L	6-2, 1-6, 6-3	Miami Spring Inv.
01/08	Chih Chi Huang	70 / N/A	Texas	W	6-2, 6-3	Miami Spring Inv.
01/15	Andreja Petrovic	70 / N/A	#16 FSU	L	6-4, 7-6(4)	No. 4
01/22	Siem Woldeab	70 / 13	#7 Texas	L	7-5, 6-4	No. 3
01/30	Etienne Donnet	70 / 42	Louisville	L	6-1, 6-0	No. 3
02/04	Samir Banerjee	70 / N/A	#16 Stanford	L	6-3, 6-4	No. 3
02/05	Wojtek Marek	70 / N/A	#7 USC	L	6-7(5), 7-6(4), 6-0	No. 3
02/12	Rohan Sachdev	N/A / N/A	Georgia Tech	W	4-6, 7-6(1), 6-0	No. 4
02/15	Kenya Miyoshi	N/A / N/A	Illinois	L	6-1, 6-4	No. 4
02/17	Casey Hoole	N/A / N/A	#8 S.C.	W	6-3, 7-6(4)	No. 5
02/18	Sebastian Gorzny	N/A / 124	#3 TCU	L	7-6(5), 6-4	No. 5
02/19	Ryan Colby	N/A / 82	#6 USC	W	7-6(2), 6-4	No. 5
03/02	Roan Jones	N/A / N/A	#58 Alabama	W	6-4, 3-6, 6-4	No. 5
03/04	Raul Dobai	N/A / N/A	#14 Auburn	W	6-4, 6-1	No. 5
03/09	Pierce Rollins	101 / 100	#39 TAMU	L	4-6, 6-4, 4-6	No. 5
03/11	Siim Troost	101 / N/A	#56 Vanderbilt	W	6-4, 6-3	No. 4
03/18	Angel Diaz	101 / N/A	#18 Tennessee	W	7-6(3), 7-6(2)	No. 5

**Match clinching win*





DOUBLES RESULTS

Date	Partner	Opponent	Player/Opp. Rank	Team	Result	Score	Event/Position
09/16	Filipe Costa	Braswell/Huang	N/A / N/A	Texas	L	8-2	Southern Intercollegiates
09/17	Thomas Paulsell	Datei/Switzer	N/A / N/A	Virginia	W	8-4	Southern Intercollegiates
09/18	Filipe Costa	Marek/Rubbel	N/A / N/A	USC	L	8-4	Southern Intercollegiates
10/19	Thomas Paulsell	Carroll/Vietri	N/A / N/A	UNF	W	8-7(7)	ITA Southeast Regional
10/20	Thomas Paulsell	Jalif/Martin	N/A / N/A	Miami	L	8-6	ITA Southeast Regional
11/04	Britton Johnston	Engelhardt/Slavic	N/A / 46	Ole Miss	L	8-5	GT Invite
11/05	Britton Johnston	Christiansen/Katz	N/A / N/A	Miami	L	8-6	GT Invite
11/06	Britton Johnston	McDaniel/Shokry	N/A / N/A	GT	L	8-5	GT Invite
01/06	Philip Henning	McDonald/Spizzirri	N/A / N/A	Texas	L	8-0	Miami Spring Inv.
01/07	Philip Henning	Martin/Prat	N/A / N/A	Miami	L	8-5	Miami Spring Inv.
01/08	Philip Henning	Thomson/Silva	N/A / N/A	S.C.	W	8-7(4)	Miami Spring Inv.
01/15	Philip Henning	Bulte/Rihanne	N/A / N/A	#16 FSU	W	6-3	No. 3
01/22	Philip Henning	Bailly/Woldeab	N/A / N/A	#7 Texas	L	6-4	No. 2
01/29	Philip Henning	Dong/Hotard	N/A / N/A	LSU	L	6-3	No. 2
01/30	Philip Henning	Fung/Mizrahi	N/A / N/A	Louisville	W	6-4*	No. 2
02/05	Philip Henning	Makk/Weststrate	N/A / N/A	#7 USC	W	7-6(7)*	No. 2
02/15	Philip Henning	Heck/Ozolins	N/A / N/A	Illinois	L	6-2	No. 2
02/17	Philip Henning	Beasley/Story	N/A / 30	#8 S.C.	L	7-6(2)	No. 2
02/18	Philip Henning	Jong/Pinnington	N/A / N/A	#3 TCU	L	7-5	No. 2
02/19	Philip Henning	Makk/Westrate	N/A / N/A	#6 USC	W	7-6(5)*	No. 2
03/02	Philip Henning	Ferreira/Ponce De Leon	N/A / N/A	#58 Alabama	L	6-3	No. 2
03/04	Philip Henning	Blaydes/Galka	N/A / N/A	#14 Auburn	W	6-4*	No. 2
03/09	Philip Henning	Rollins/Taylor	N/A / N/A	#39 TAMU	UF	6-5	No. 2
03/11	Philip Henning	Cox/Ross	N/A / N/A	#56 Vandy	W	6-1	No. 2
03/18	Philip Henning	Hudd/Mitsui	N/A / 50	#18 Tenn.	L	4-6	No. 2

**Point clinching win*

GIUSCA CAREER STATS AND RANKINGS

Singles										
Year	Overall	Dual	Conf.	No. 1	No. 2	No. 3	No. 4	No. 5	No. 6	Ranked
2018-19	9-13	7-12	1-7	0-4	3-2	4-5	0-1	-	-	-
2019-20	14-11	-	-	-	-	-	-	-	-	-
2020-21	13-5	-	-	-	-	-	-	-	-	-
2021-22	27-8	14-5	3-4	6-4	8-1	-	-	-	-	0-2
2022-23	16-15	7-8	-	-	-	0-4	1-2	5-2	-	3-6
Total	**79-52**	-	-	-	-	-	-	-	-	-

Doubles							
Year	Overall	Dual	Conf.	No. 1	No. 2	No. 3	Ranked
2018-19	11-15	10-14	3-8	2-5	3-1	5-8	-
2019-20	14-11	-	-	-	-	-	-
2020-21	10-5	-	-	-	-	-	-
2021-22	19-16	13-7	4-5	7-3	5-4	1-0	-
2022-23	9-15	6-7	-	-	5-7	1-0	0-3
Total	**63-61**	-	-	-	-	-	-

Record breakdown for 2019-20, 2020-21 not available.

2020-21 Week-By-Week Rankings

Singles:
Jan. 13 - N/A
March 24 - N/A
March 30 - N/A
April 14 - 118
April 21- 111
April 28 - 107
May 5 - 109
June 2 - 116

Doubles:
Jan. 13 - N/A
March 24 - 50
March 30 - 22 (T-Career High)
April 14 - 40
April 21 - 47
April 28 - 48
May 5 - 53
June 2 - 59

**Was not ranked in 2018-19, 2019-20 seasons*

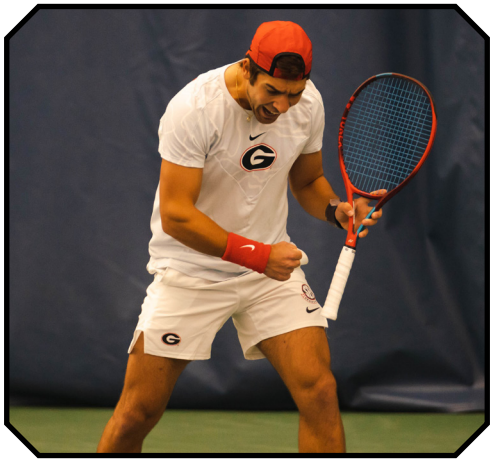

Career Best Singles Rank:
70 (Nov. 16, 2022)
Career Best Doubles Rank:
22, 2x (Last: Feb. 23, 2022)

2021-22 Week-By-Week Rankings

Singles:
Sept. 7 - 80
Dec. 8 - 109
Feb. 9 - N/A
Feb. 23 - N/A
March 9 - 125
March 23 - N/A
April 6 - N/A
April 13 - N/A
April 20 - N/A
April 27 - N/A
May 4 - N/A
June 2 - N/A

Doubles:
Sept. 7 - N/A
Dec. 8 - N/A
Feb. 9 - 45
Feb. 23 - 22 (T-Career High)
March 9 - 39
March 23 - 56
April 6 - 89
April 13 - N/A
April 20 - N/A
April 27 - N/A
May 4 - N/A
June 2 - N/A



PHILIP HENNING

Redshirt Senior
Bloemfontein, South Africa

Current Ranking:
Singles: 17

SINGLES RESULTS

Date	Opponent	Player/Opp. Rank	Team	Result	Score	Event/Position
10/07	Jacob Bickersteth	26 / 48	Michigan	W	6-2, 4-6, 6-1	ITA-All Americans
10/07	Alex Kotzen	26 / 10	Columbia	W	6-2, 6-7(2), 7-5	ITA-All Americans
10/08	Chris Rodesch	26 / 7	Virginia	W	6-2, 6-3	ITA-All Americans
10/08	Micah Braswell	26 / 16	Texas	W	6-4, 6-4	ITA-All Americans
10/09	Max Basing	26 / 40	Stanford	W	5-7, 6-4, 6-3	ITA-All Americans
10/10	Ethan Quinn	26 / N/A	Georgia	L	6-2, 6-2	ITA-All Americans
11/02	Bobichon Matisse	26 / N/A	VCU	W	6-2, 6-4	ITA Fall Nationals
11/03	Andrew Fenty	26 / 42	Michigan	L	6-2, 6-4	ITA Fall Nationals
01/06	Martin Katz	10 / N/A	Miami	L	3-6, 7-5, 6-3	Miami Spring Inv.
01/07	Connor Thomson	10 / 89	S.C.	L	7-6(0), 2-6, 6-2	Miami Spring Inv.
01/08	Eliot Spizzirri	10 / 3	Texas	L	6-1, 6-2	Miami Spring Inv.
01/15	Loris Pourroy	10 / N/A	FSU	W	6-0, 6-4	No. 2
01/22	Pierre-Yves Bailly	10 / N/A	Texas	L	6-3, 7-5	No. 2
01/29	Stefan Latinovic	10 / N/A	LSU	W	6-2, 6-4	No. 2
01/30	Fabien Salle	10 / 36	Louisville	W	6-2, 7-6(3)*	No. 2
02/04	Max Basing	10 / 7	Stanford	W	7-6(2), 3-6, 6-3*	No. 2
02/05	Peter Makk	10/ 38	USC	L	6-2, 6-3	No. 2
02/12	Marcus McDaniel	8 / N/A	Georgia Tech	L	6-3, 6-4	No. 2
02/15	Hunter Heck	8 / 123	Illinois	W	6-2, 6-0	No. 2
02/17	Conner Thomson	8 / 12	#8 S.C.	L	6-2, 6-3	No. 2
03/02	Filip Planinsek	17 / 94	#58 Alabama	W	6-3, 6-4	No. 2
03/04	Alejandro Moreno	17 / N/A	#14 Auburn	W	4-6, 6-3, 10-8	No. 2
03/09	Raphael Perot	15 / 66	#39 TAMU	W	6-1, 7-5	No. 2
03/11	Joubert Klopper	15 / N/A	#56 Vandy	W	7-6(5), 6-3	No. 2
03/18	Emile Hudd	15 / 62	#18 Tenn.	W	3-6, 6-3, 7-6(6)*	No. 2

**Match clinching win*





DOUBLES RESULTS

Date	Partner	Opponent	Player/Opp. Rank	Team	Result	Score	Event/Position
10/03	Blake Croyder	Salle/Rodrigues	N/A / 48	Louisville	L	6-4, 4-6, 10-6	ITA All-Americans
10/19	Trent Bryde	Sanchez/White	18 / N/A	UCF	W	8-4	ITA Southeast Regional
10/20	Trent Bryde	Damm/Johnson	18 / N/A	FGCU	W	8-3	ITA Southeast Regional
10/21	Trent Bryde	Tudorica/Oliveira	18 / N/A	USF	W	8-4	ITA Southeast Regional
10/22	Trent Bryde	Castillo/Blair	18 / N/A	Ga. St.	W	6-2, 7-6(3)	ITA Southeast Regional
10/23	Trent Bryde	Acevedo/Krolo	18 / N/A	FAU	L	3-6, 7-6(2), 10-8	ITA Southeast Regional
11/02	Trent Bryde	Hernandez/Malsevic	18 / N/A	Miss. St.	L	6-2, 7-5	ITA Fall Nationals
11/03	Trent Bryde	Benson/Milanovic	18 / N/A	Presby.	L	7-6(4), 3-6, 13-11	ITA Fall Nationals
01/06	Teodor Giusca	McDonald/Spizzirri	N/A / N/A	Texas	L	8-0	Miami Spring Inv.
01/07	Teodor Giusca	Martin/Prat	N/A / N/A	Miami	L	8-5	Miami Spring Inv.
01/08	Teodor Giusca	Silva/Thomson	N/A / N/A	S.C.	W	8-7(4)	Miami Spring Inv.
01/15	Teodor Giusca	Bulte/Rihane	N/A / N/A	FSU	W	6-3	No. 3
01/22	Teodor Giusca	Woldeab/Bailly	N/A / N/A	Texas	L	6-4	No. 2
01/29	Teodor Giusca	Dong/Hotard	N/A / N/A	LSU	L	6-3	No. 2
01/30	Teodor Giusca	Fund/Mizrahi	N/A / N/A	Louisville	W	6-4*	No. 2
02/05	Teodor Giusca	Makk/Weststrate	N/A / N/A	#7 USC	W	7-6(7)*	No. 2
02/15	Teodor Giusca	Heck/Ozolins	N/A / N/A	Illinois	L	6-2	No. 2
02/17	Teodor Giusca	Beasley/Story	N/A / 30	#8 S.C.	L	7-6(2)	No. 2
02/18	Teodor Giusca	Jong/Pinnington	N/A / N/A	#3 TCU	L	7-5	No. 2
02/19	Teodor Giusca	Makk/Westrate	N/A / N/A	#6 USC	W	7-6(5)*	No. 2
03/02	Teodor Giusca	Ferreira/Ponce De Leon	N/A / N/A	#58 Alabama	L	6-3	No. 2
03/04	Teodor Giusca	Blaydes/Galka	N/A / N/A	#14 Auburn	W	6-4*	No. 2
03/09	Teodor Giusca	Rollins/Taylor	N/A / N/A	#39 TAMU	UF	6-5	No. 2
03/11	Teodor Giusca	Cox/Ross	N/A / N/A	#56 Vandy	W	6-1	No. 2
03/18	Teodor Giusca	Hudd/Mitsui	N/A / 50	#18 Tenn.	L	4-6	No. 2

**Point clinching win*

HENNING CAREER STATS AND RANKINGS

Singles

Year	Overall	Dual	SEC	No. 1	No. 2	No. 3	No. 4	No. 5	No. 6	Ranked
2019-20	15-8	13-7	5-4	-	-	2-0	7-5	2-2	2-0	4-0
2019-20	19-7	7-2	1-0	1-0	5-2	1-0	-	-	-	6-4
2020-21	20-10	15-6	5-4	-	2-2	13-4	-	-	-	4-2
2021-22	25-12	15-8	8-2	2-1	12-6	1-1	-	-	-	6-9
2022-23	16-9	10-4	5-0	-	10-4	-	-	-	-	10-5
Total	**95-46**	**60-27**	**24-10**	**3-1**	**29-14**	**17-5**	**7-5**	**2-2**	**2-0**	**30-20**

Doubles

Year	Overall	Dual	SEC	No. 1	No. 2	No. 3	Ranked
2018-19	13-9	11-8	5-4	-	4-2	7-6	1-0
2019-20	19-8	10-1	3-0	1-0	8-1	1-0	4-2
2020-21	17-4	15-6	6-4	0-1	2-0	13-5	1-1
2021-22	23-5	13-10	6-5	2-4	11-6	-	4-7
2022-23	11-13	6-7	2-2	-	5-7	1-0	0-3
Total	**83-39**	**55-32**	**22-15**	**3-5**	**30-16**	**22-11**	**10-13**



2018-19 Week-By-Week Rankings

Singles:
Sept. 11 - N/A
Nov. 13 - N/A
Feb. 6 - N/A
Feb. 20 - 85
March 5 - 95
March 19 - 78
April 2 - 116
April 9 - 122
April 16 - 99
April 23 - 116
May 1 - 115
May 22 - N/A
May 29 - N/A

Doubles:
Sept. 11 - N/A
Nov. 13 - N/A
Feb. 6 - 46
Feb. 20 - N/A
March 5 - N/A
March 19 - N/A
April 2 - N/A
April 9 - N/A
April 16 - N/A
April 23 - N/A
May 1 - N/A
May 22 - N/A
May 29 - N/A

2019-20 Week-By-Week Rankings

Singles:
Sept. 17 - N/A
Nov. 13 - N/A
Feb. 5 - 17
Feb. 18 - 26
March 3 - 11
**Season canceled due to COVID-19*

Doubles:
Sept. 17 - N/A
Nov. 13 - N/A
Feb. 5 - 16
Feb. 18 - 22
March 3 - 26
**Season canceled due to COVID-19*

2020-21 Week-By-Week Rankings

Singles:
Jan. 13 - N/A
March 24 - 29
March 30 - 25
April 14 - 18
April 21- 18
April 28 - 20
May 5 - 19
June 2 - 23

Was not ranked in doubles throughout season

Career Best Singles Rank:
10 (Nov. 16, 2022)
Career Best Doubles Rank:
14 (April 6, 2022)

2021-22 Week-By-Week Rankings

Singles:
Sept. 7 - N/A
Dec. 8 - 23
Feb. 9 - 25
Feb. 23 - 44
March 9 - 40
March 23 - 76
April 6 - 64
April 13 - 47
April 20 - 46
April 27 - 47
May 4 - 50
June 2 - 47

Doubles:
Sept. 7 - N/A
Dec. 8 - 21 & 47
Feb. 9 - 42 & 50
Feb. 23 - 41 & 59
March 9 - 27 & 58
March 23 - 26 & 73
April 6 - 14 (Career High) & 81
April 13 - 27 & 83
April 20 - 44 & 87
April 27 - 33 & 89
May 4 - 37
June 2 - 39



BRITTON JOHNSTON

Redshirt Senior
Snellville, Ga.

DOUBLES RESULTS

Date	Partner	Opponent	Player/Opp. Rank	Team	Result	Score	Event/Position
08/16	Blake Croyder	Woldeab/Talluri	N/A / NA	Texas	W	8-7(4)	Southern Intercollegiates
08/17	Blake Croyder	Schuln./Kiefer	N/A / N/A	Virginia	W	8-4	Southern Intercollegiates
08/18	Blake Croyder	Makk/Weststrate	N/A / N/A	USC	W	8-2	Southern Intercollegiates
08/30	Miguel Perez Peña	Ferreira/Foster	N/A / N/A	Alabama	L	6-4	Alabama Four-In-The-Fall
09/01	Miguel Perez Peña	Berry/Keterson	N/A / N/A	Tulane	L	6-4	Alabama Four-In-The-Fall
10/19	Blake Croyder	Tymes/Padhila	N/A / N/A	Ga. St.	W	8-2	ITA Southeast Regional
10/20	Blake Croyder	Christensen/Katz	N/A / N/A	Miami	W	8-4	ITA Southeast Regional
10/21	Blake Croyder	Braswell/Greif	N/A / 10	Florida	L	8-3	ITA Southeast Regional
11/04	Teodor Giusca	Engelhardt/Slavic	55 / 46	Ole Miss	L	8-5	GT Invite
11/05	Teodor Giusca	Christensen/Katz	N/A / N/A	Miami	L	8-6	GT Invite
11/06	Teodor Giusca	McDaniel/Shokry	N/A / N/A	GT	L	8-5	GT Invite
01/06	Blake Croyder	Huang/Talluri	55 / N/A	Texas	L	8-2	Miami Spring Inv.
01/07	Blake Croyder	Armistead/Sanchez	55 / N/A	Miami	W	8-5	Miami Spring Inv.
01/08	Blake Croyder	Hoole/Lambling	55 / N/A	S.C.	L	8-5	Miami Spring Inv.
01/15	Blake Croyder	Silagy/D.-Karpenschif	55 / N/A	#16 FSU	L	6-3	No. 2
01/22	Blake Croyder	Talluri/Huang	55 / N/A	#7 Texas	W	6-2	No. 3
01/29	Blake Croyder	Hohmann/Stoupe	55 / N/A	LSU	W	6-3	No. 3
01/30	Blake Croyder	Donnet/Hernandez	55 / N/A	Louisville	W	6-4	No. 3
02/04	Blake Croyder	Kolasinski/Rajesh	55 / N/A	#16 Stanford	W	6-1	No. 3
02/05	Blake Croyder	Marek/Rubell	55 / N/A	#7 USC	W	6-4	No. 3
02/12	Blake Croyder	McKinney/Sachdev	N/A / N/A	Georgia Tech	L	6-4	No. 3
02/15	Blake Croyder	Guauskas/Horve	N/A / N/A	Illinois	L	7-6(5)	No. 3
02/18	Blake Croyder	Gorzny/Vives	N/A / N/A	#3 TCU	L	7-5	No. 3
02/19	Blake Croyder	Marek/Rubell	N/A / N/A	#6 USC	L	6-4	No. 3
03/04	Blake Croyder	Moreno/Stice	N/A / N/A	#14 Auburn	W	6-1	No. 3
03/09	Blake Croyder	Perego/Perot	N/A / N/A	#39 TAMU	L	5-7	No. 3
03/11	Blake Croyder	Klopper/Sisam	N/A / N/A	#56 Vandy	W	7-6(2)*	No. 3
03/18	Blake Croyder	Diaz/Prata	N/A / N/A	#18 Tenn.	L	4-6	No. 3

**Point clinching win*

JOHNSTON CAREER STATS AND RANKINGS

SINGLES RESULTS

Date	Opponent	Player/Opp. Rank	Team	Result	Score	Event/Position
09/16	Eshan Talluri	N/A / N/A	Texas	L	6-2, 4-6, 11-9	Southern Intercollegiates
09/17	Gabriele Datei	N/A / N/A	Ga. St.	L	6-7(2), 6-1, 10-8	Southern Intercollegiates
09/30	Zach Foster	N/A / N/A	Alabama	L	6-2, 6-4	Alabama Four-In-The-Fall
10/02	Roan Jones	N/A / N/A	Alabama	L	6-1, 6-4	Alabama Four-In-The-Fall
10/19	Nacho Serra Sanchez	N/A / N/A	Miami	W	7-6(4), 6-7(2), 7-6(9)	ITA Southeast Regional
10/20	Lucas Olivier	N/A / N/A	Stetson	L	6-3, 6-1	ITA Southeast Regional
11/04	Elias Shokry	N/A / N/A	GT	W	7-5, 7-5	GT Invite
11/05	Shu Matsuoka	N/A / N/A	MTSU	W	6-3, 6-3	GT Invite
11/06	Michael Sun	N/A / N/A	Yale	W	6-4, 4-6, 7-6(6)	GT Invite
01/06	Jackson Armistead	N/A / N/A	Miami	W	6-7(0), 6-3, 6-4	Miami Spring Invite
01/07	Nacho Serra Sanchez	N/A / 16	Miami	L	6-0, 6-4	Miami Spring Invite

Singles

Year	Overall	Dual	SEC	No. 1	No. 2	No. 3	No. 4	No. 5	No. 6	Ranked
2018-19	5-10	-	-	-	-	-	-	-	-	-
2019-20	3-6	-	-	-	-	-	-	-	-	-
2020-21	4-8	2-1	-	-	-	-	-	-	2-1	-
2021-22	7-8	-	-	-	-	-	-	-	-	-
2022-23	5-6	-	-	-	-	-	-	-	-	-
Total	**24-38**	**2-1**	**-**	**-**	**-**	**-**	**-**	**-**	**2-1**	**-**

Doubles

Year	Overall	Dual	SEC	No. 1	No. 2	No. 3	Ranked
2018-19	3-6	-	-	-	-	-	-
2019-20	3-4	-	-	-	-	-	-
2020-21	7-4	1-0	-	-	1-0	-	-
2021-22	9-6	3-0	-	-	-	3-0	-
2022-23	13-15	7-7	2-2	-	0-1	7-6	1-1
Total	**35-35**	**11-5**	**2-2**	**-**	**1-1**	**10-6**	**1-1**

Career Best Singles Rank:
N/A
Career Best Doubles Rank:
55 (Nov. 6, 2022)





THOMAS PAULSELL

Sophomore
Seattle, Wash.

SINGLES RESULTS

Date	Opponent	Player/Opp. Rank	Team	Result	Score	Event/Position
08/16	Nevin Arimilli	N/A / N/A	Texas	W	7-6(4), 3-6, 6-2	Southern Intercollegiates
08/17	William Woodall	N/A / N/A	Virginia	W	6-2, 6-3	Southern Intercollegiates
08/18	Gabriele Datei	N/A / N/A	Ga. St.	L	6-4, 6-3	Southern Intercollegiates
08/30	Joao Ferreira	N/A / N/A	Alabama	W	6-4, 6-4	Alabama Four-In-The-Fall
09/01	Charlie Berry	N/A / N/A	Tulane	W	6-1, 6-4	Alabama Four-In-The-Fall
10/19	Davide Tortora	N/A / N/A	USF	L	3-6, 6-4, 7-6(10)	ITA Southeast Regional
10/20	Juan Jose Rodrigues	N/A / N/A	Alabama St	W	6-2, 1-6, 10-7	ITA Southeast Regional
10/21	Raul Garcia	N/A / N/A	Kennesaw St.	L	6-4, 6-2	ITA Southeast Regional
11/04	Jeremie Casabon	N/A / N/A	Vanderbilt	L	6-2, 6-2	GT Invite
11/05	Keshav Chopra	N/A / N/A	Ga. Tech	W	7-5, 6-4	GT Invite
11/06	Luke Neal	N/A / N/A	Yale	L	2-6, 6-3, 6-4	GT Invite
01/06	Nacho Serra Sanchez	N/A / N/A	Miami	W	6-2, 6-2	Miami Spring Inv.
01/07	Martin Vergara	N/A / N/A	Miami	W	6-4, 6-1	Miami Spring Inv.
01/08	Jackson Armistead	N/A / N/A	Miami	W	6-4, 6-2	Miami Spring Inv.
03/11	Macsen Sisam	N/A / N/A	Vanderbilt	W	6-3, 6-3*	No. 6

**Match clinching win*

DOUBLES RESULTS

Date	Partner	Opponent	Player/Opp. Rank	Team	Result	Score	Event/Position
08/16	Miguel Perez Peña	McDonald/Arimilli	N/A / N/A	Texas	L	8-1	Southern Intercollegiates
08/17	Teodor Giusca	Switzer/Datei	N/A / N/A	Ga. St.	W	8-4	Southern Intercollegiates
08/18	Miguel Perez Peña	Arimilli/Datei	N/A / N/A	Ga. St.	L	8-4	Southern Intercollegiates
08/30	Miguel Perez Peña	Aguiard/Jones	N/A / N/A	Alabama	W	6-3	Alabama Four-In-The-Fall
10/19	Teodor Giusca	Carroll/Vietri	N/A / N/A	UNF	W	8-7(7)	ITA Southeast Regional
10/20	Teodor Giusca	Martin/Jalif	N/A / 12	Miami	L	8-6	ITA Southeast Regional
11/04	Miguel Perez Peña	Lefevre/Sun	N/A / N/A	Yale	L	8-7(5)	GT Invite
11/05	Miguel Perez Peña	Cox/Klopper	N/A / N/A	Vanderbilt	L	8-2	GT Invite
11/06	Miguel Perez Peña	Dean/Reilly	N/A / N/A	Yale	L	8-7(6)	GT Invite
01/06	Miguel Perez Peña	Sanchez/Armistead	N/A / N/A	Miami	W	8-5	Miami Spring Inv.
01/07	Miguel Perez Peña	Bierbaum/Katz	N/A / N/A	Miami	W	8-5	Miami Spring Inv.
03/02	Blake Croyder	Foster/Samofalov	N/A / N/A	#58 Alabama	W	6-2	No. 3

**Point clinching win*

PAULSELL CAREER STATS AND RANKINGS

Singles

Year	Overall	Dual	SEC	No. 1	No. 2	No. 3	No. 4	No. 5	No. 6	Ranked
2021-22	15-7	4-4	1-1	-	-	-	-	1-2	3-2	1-0
2022-23	10-5	1-0	1-0	-	-	-	-	-	1-0	-
Total	**25-13**	**5-4**	**2-1**	**-**	**-**	**-**	**-**	**1-2**	**4-2**	**1-0**

Doubles

Year	Overall	Dual	SEC	No. 1	No. 2	No. 3	Ranked
2021-22	5-6	-	-	-	-	-	-
2022-23	6-6	-	1-0	-	-	1-0	-
Total	**11-12**	-	-	-	-	**1-0**	-

2021-22 Week-By-Week Rankings

Singles:
Sept. 7 - N/A
Dec. 8 - 119
Feb. 9 - N/A
Feb. 23 - N/A
March 9 - N/A
March 23 - N/A
April 6 - N/A
April 13 - N/A
April 20 - N/A
April 27 - N/A
May 4 - N/A
June 2 - N/A

Was not ranked in doubles throughout season

Career Best Singles Rank:
119 (Dec. 8, 2021)
Career Best Doubles Rank:
N/A





MIGUEL PEREZ PEÑA

Sophomore
Castellon de la Plana, Spain

SINGLES RESULTS

Date	Opponent	Player/Opp. Rank	Team	Result	Score	Event/Position
09/16	Chih Chi Huang	N/A / N/A	Texas	W	6-2, 6-7(0), 6-3	Southern Intercollegiates
09/17	Ty Switzer	N/A / N/A	Virginia	W	7-6(7), 6-3	Southern Intercollegiates
09/18	Wojtek Marek	N/A / 113	USC	L	7-5, 6-4	Southern Intercollegiates
09/30	Benji Jacobson	N/A / N/A	Tulane	W	6-7(8), 6-1, 10-7	Alabama Four-In-The-Fall
10/01	William Keterson	N/A / N/A	Tulane	W	6-2, 6-3	Alabama Four-In-The-Fall
10/02	Enzo Aguiard	N/A / N/A	Alabama	L	6-4, 4-6, 6-1	Alabama Four-In-The-Fall
10/19	Antoine Cornut-Chauvnic	N/A / 105	FSU	L	7-6(3), 6-4	ITA Southeast Regional
10/20	Rohan Sachdev	N/A / N/A	GT	W	6-1, 6-2	ITA Southeast Regional
10/21	Franco Aubone	N/A / N/A	Miami	L	7-6(4), 1-6, 12-10	ITA Southeast Regional
11/04	Joubert Klopper	N/A / 59	Vanderbilt	W	6-4, 6-0	GT Invite
11/05	Jeremie Casabon	N/A / N/A	Vanderbilt	W	6-2, 6-4	GT Invite
11/06	Theo Dean	N/A / N/A	Yale	L	6-3, 7-5	GT Invite
01/06	Martin Vergara	N/A / N/A	Miami	W	6-1, 6-3	Miami Spring Inv.
01/07	Lucas da Silva	N/A / N/A	S.C.	W	6-3, 6-0	Miami Spring Inv.
01/08	Leo Bierbaum	N/A / N/A	Miami	W	6-1, 6-0	Miami Spring Inv.
01/15	J. Dous-Karpenschif	N/A / N/A	#16 FSU	W	3-6, 6-3, 6-0	No. 6
01/22	Evin McDonald	N/A / 104	#7 Texas	W	4-6, 6-4, 6-4	No. 6
01/29	Julien Penzlin	N/A / N/A	LSU	L	6-4, 6-4	No. 6
01/30	David Mizrahi	N/A / N/A	Louisville	W	6-3, 6-2	No. 6
02/04	Filip Kolasinski	N/A / N/A	#16 Stanford	L	7-6(6), 6-2	No. 6
02/12	Brandon McKinney	N/A / N/A	Georgia Tech	W	6-1, 6-4	No. 6
02/17	Jake Beasley	N/A / N/A	#8 S.C.	W	6-2, 6-1	No. 6
02/19	Lodewijk Westrate	N/A / N/A	#6 USC	L	6-4, 6-4	No. 6
03/02	Zach Foster	N/A / N/A	#58 Alabama	W	6-2 7-5	No. 6
03/04	Billy Blaydes	N/A / N/A	#14 Auburn	L	6-3, 3-6, 10-8	No. 6
03/09	Luke Casper	N/A / N/A	#39 TAMU	W	6-2, 6-4	No. 6
03/11	Jeremie Casabon	N/A / N/A	#56 Vandy	W	6-1, 7-6(3)*	No. 6
03/18	Pat Harper	N/A / N/A	#18 Tenn.	W	6-2, 7-5	No. 6

**Match clinching win*

PEREZ PEÑA CAREER STATS AND RANKINGS

DOUBLES RESULTS

Date	Partner	Opponent	Player/Opp. Rank	Team	Result	Score	Event/Position
09/16	Thomas Paulsell	Arimilli/McDonald	N/A / N/A	Texas	L	8-1	Southern Intercollegiates
09/17	Thomas Paulsell	Arimilli/Datei	N/A / N/A	Ga. St./Texas	L	8-4	Southern Intercollegiates
09/30	Britton Johnston	Ferreira/Foster	N/A / N/A	Alabama	L	6-4	Alabama Four-In-The-Fall
10/01	Britton Johnston	Berry/Keterson	N/A / N/A	Tulane	L	6-4	Alabama Four-In-The-Fall
10/02	Thomas Paulsell	Aguiard/Jones	N/A / N/A	Alabama	W	6-3	Alabama Four-In-The-Fall
10/19	Filipe Costa	Castillo/Blair	N/A / N/A	Ga. St.	L	8-7(5)	ITA Southeast Regional
11/04	Thomas Paulsell	Lefevre/Sun	N/A / N/A	Yale	L	8-7(5)	GT Invite
11/05	Thomas Paulsell	Cox/Klopper	N/A / N/A	Vanderbilt	L	8-2	GT Invite
11/06	Thomas Paulsell	Dean/Reilly	N/A / N/A	Yale	L	8-7(6)	GT Invite
01/06	Thomas Paulsell	Serra Sanchez/Armistead	N/A / N/A	Miami	W	8-5	Miami Spring Inv.
01/07	Thomas Paulsell	Bierbaum/Katz	N/A / N/A	Miami	W	8-5	Miami Spring Inv.

Singles

Year	Overall	Dual	SEC	No. 1	No. 2	No. 3	No. 4	No. 5	No. 6	Ranked
2021-22	12-13	4-7	4-1	-	-	-	-	-	4-7	1-2
2022-23	19-9	9-4	4-1	-	-	-	-	1-0	8-4	1-0
Total	**31-21**	**13-11**	**8-2**	**-**	**-**	**-**	**-**	**1-0**	**12-11**	**2-2**

Doubles

Year	Overall	Dual	SEC	No. 1	No. 2	No. 3	Ranked
2021-22	4-7	-	-	-	-	-	-
2022-23	3-8	-	-	-	-	-	-
Total	**7-15**	-	-	-	-	-	-





ETHAN QUINN

Redshirt Freshman
Fresno, Calif

Current Rankings:
Singles: 4
Doubles: 9 (Bryde)

SINGLES RESULTS

Date	Opponent	Player/Opp. Rank	Team	Result	Score	Event/Position
09/16	Eliot Spizzirri	N/A / 35	Texas	W	4-6, 7-5, 6-4	Southern Intercollegiates
09/17	Gabriele Datei	N/A / 21	Ga. St.	W	6-4, 6-7(8), 7-5	Southern Intercollegiates
09/18	Stefan Dostanic	N/A / 1	USC	W	6-2, 6-3	Southern Intercollegiates
10/07	Hunter Heck	N/A / 49	Illinois	W	6-3, 6-1	ITA All-Americans
10/07	Daniel De Jonge	N/A / 15	Pepperdine	W	6-4, 6-3	ITA All-Americans
10/08	Antoine Cornut-Chauvnic	N/A / 105	FSU	W	4-6, 6-3, 6-2	ITA All-Americans
10/08	Ryan Seggerman	N/A / 43	UNC	W	6-2, 6-1	ITA All-Americans
10/09	Eliot Spizzirri	N/A / 35	Texas	W	7-5, 6-1	ITA All-Americans
10/10	Philip Henning	N/A / 26	Georgia	W	6-2, 6-2	ITA All-Americans
01/06	Dan Martin	1 / 73	Miami	L	6-4, 6-4	Miami Spring Inv.
01/07	James Story	1 / N/A	S.C.	W	6-4, 6-2	Miami Spring Inv.
01/08	Pierre-Yves Bailly	1 / N/A	Texas	L	6-3, 6-4	Miami Spring Inv.
01/15	Antoine Cornut-Chauvnic	1 / 12	#16 FSU	L	6-1, 7-5	No. 1
01/22	Eliot Spizzirri	1 / 3	#7 Texas	L	6-7(5), 6-1, 6-1	No. 1
01/30	Natan Rodrigues	1 / 25	Louisville	W	6-4, 7-5	No. 1
02/04	Arthur Fery	1 / N/A	#16 Stanford	L	7-6(6), 6-3	No. 1
02/05	Stefan Dostanic	1 / 79	#7 USC	L	6-3, 6-2	No. 1
02/12	Andres Martin	5 / 63	Georgia Tech	W	6-1, 6-4	No. 1
02/15	Karlis Ozolins	5 / N/A	Illinois	L	6-4, 6-3	No. 1
02/17	Toby Samuel	5 / 11	#8 S.C.	L	6-3, 6-2	No. 1
02/18	Jake Fearnley	5 / 17	#3 TCU	L	7-6(1), 6-3	No. 1
02/19	Stefan Dostanic	5 / 35	#6 USC	W	7-6(3), 7-5*	No. 1
03/02	Enzo Aguiard	4 / 51	#58 Alabama	W	4-6, 7-6(3), 6-3	No. 1
03/04	Tyler Stice	4 / 103	#14 Auburn	W	6-4, 6-3*	No. 1
03/09	Noah Schachter	2 / 31	#39 TAMU	W	6-4, 6-2	No. 1
03/11	Nathan Cox	2/ N/A	#56 Vandy	W	6-2, 6-0	No. 1
03/18	Johannus Monday	2 / 7	#18 Tenn.	L	2-6, 2-6	No. 1

**Match clinching win*





DOUBLES RESULTS

Date	Partner	Opponent	Player/Opp. Rank	Team	Result	Score	Event/Position
09/16	Trent Bryde	Harper/Spizzirri	N/A / 16	Texas	W	8-7	Southern Intercollegiates
09/17	Trent Bryde	Goetz/Rodesch	N/A / N/A	Virginia	L	8-7(4)	Southern Intercollegiates
09/18	Trent Bryde	Dostanic/Frye	N/A / 2	USC	W	8-6	Southern Intercollegiates
10/07	Trent Bryde	Engelhardt/Slavic	N/A 46	Ole Miss	W	6-1, 3-6, 10-6	ITA All-Americans
10/08	Trent Bryde	Hudd/Mitsui	N/A / 7	Tennessee	W	4-6, 6-3, 10-5	ITA All-Americans
10/09	Trent Bryde	Harper/Spizzirri	N/A / 16	Texas	L	4-6, 6-3, 10-8	ITA All-Americans
01/06	Trent Bryde	Bailly/Woldeab	19 / N/A	Texas	W	8-3	Miami Spring Inv.
01/07	Trent Bryde	Aubone/Vergara	19 / N/A	Miami	L	8-7 (6)	Miami Spring Inv.
01/08	Trent Bryde	Beasley/Story	19 / N/A	S.C.	L	8-4	Miami Spring Inv.
01/15	Trent Bryde	Cornut-Chauvnic/Smith	19 / N/A	#16 FSU	L	7-6(3)	No. 1
01/22	Trent Bryde	Harper/Spizzirri	19 / 7	#7 Texas	L	7-6(4)	No. 1
01/29	Trent Bryde	Latinovic/Watson	19/ 20	LSU	W	7-6(3)*	No. 1
02/04	Trent Bryde	Basavareddy/Fery	19 / N/A	#16 Stanford	W	6-1*	No. 1
02/05	Trent Bryde	Dostanic/Frye	19 / 12	#7 USC	L	6-4	No. 1
02/12	Trent Bryde	Martin/McDaniel	24 / 60	Georgia Tech	L	6-2	No. 1
02/15	Trent Bryde	Debru/Okonkwo	24 / N/A	Illinois	W	6-2	No. 1
02/17	Trent Bryde	Samuel/Thomson	24 / 3	#8 S.C.	L	6-4	No. 1
02/18	Trent Bryde	Fearnley/Fomba	24 / N/A	#3 TCU	W	7-6(3)	No. 1
02/19	Trent Bryde	Dostanic/Frye	24 / 12	#6 USC	W	6-4	No. 1
03/02	Trent Bryde	Aguiard/Planinsek	19 / N/A	#58 Alabama	W	6-4*	No. 1
03/09	Trent Bryde	Schachter/Hildebrand	11 / 78	#39 TAMU	L	2-6	No. 1
03/11	Trent Bryde	Casabon/Troost	11/ N/A	#56 Vandy	L	0-6	No. 1
03/18	Trent Bryde	Harper/Monday	11 / 4	#18 Tenn.	W	6-3	No. 1

**Point clinching win*

QUINN CAREER STATS AND RANKINGS

Singles

Year	Overall	Dual	SEC	No. 1	No. 2	No. 3	No. 4	No. 5	No. 6	Ranked
2022-23	17-10	7-8	4-1	7-8	-	-	-	-	-	13-7

Doubles

Year	Overall	Dual	SEC	No. 1	No. 2	No. 3	Ranked
2022-23	11-12	7-7	2-2	7-7	-	-	5-7

Career Best Singles Rank:
1 (Nov. 6, 2022)
Career Best Doubles Rank:
9 (March 21, 2023)



2023 GEORGIA TENNIS

SCHEDULE



1/6-8	MIAMI INVITATIONAL
1/15	FSU
1/22	TEXAS
1/29	KICK-OFF (LSU)
1/30	KICK-OFF (MIAMI/LOUISVILLE)
2/4	STANFORD/USC
2/5	STANFORD/USC
2/12	GEORGIA TECH
2/15	ILLINOIS
2/17-20	NATIONAL TEAM INDOORS
3/2	ALABAMA
3/4	AUBURN
3/9	TEXAS A&M
3/11	VANDY
3/18	TENNESSEE
3/24	LSU
3/31	KENTUCKY
4/2	ARKANSAS
4/7	SOUTH CAROLINA
4/9	FLORIDA
4/14	MISSISSIPPI STATE
4/16	OLE MISS
4/20-23	SEC TOURNAMENT
5/5-6	NCAA 1ST & 2ND ROUNDS
5/12-13	NCAA SUPER REGIONAL
5/17-27	NCAA FINALS

HOME EVENT AWAY EVENT

HOME MATCHES ARE HELD AT MAGILL TENNS COMPLEX.
DATES ARE SUBJECT TO CHANGE. FOR MORE INFORMATION
VISIT GEORGIADOGS.COM.